Markets
Stocks: Lower; late selloff. Bonds: Higher; governments steady. Cotton: Higher. N. Y. stocks, 2,950,000; bonds, $4,850,000.

THE ATLANTA CONSTITUTION

For 88 Years the South's Standard Newspaper

Showers
Showers and occasional thunderstorm ending Friday night. Fair, cooler Saturday. Predicted extremes Friday, 72 and 52. Saturday, 62 and 50.

VOL. LXXXVIII, No. 249 | TEL. WA. 5050 | ATLANTA, GEORGIA, FRIDAY MORNING, APRIL 6, 1956 | 48 PAGES, 3 SECTIONS | ★★★★★ | Price Five Cents

RALPH McGILL

The 'Why' of Ike's Popularity

President Dwight D. Eisenhower's popularity with the average citizen continues high.

Why?

A great many professional soothsayers skilled in the not-so-gentle art of politics have sought answers to that question. So have psychologists and professors trained in the knowledge of "Why We Behave Like Human Beings." Newspaper reporters whose experience has been largely in the field of political observation and analysis, also have gnawed long on the bone of that same query.

The President himself supplied the basic answer in his press conference of a day ago.

Ever since the Congress adjourned, Sherman Adams, assistant to the President, has been using a verbal cat-o-nine tails on the backsides of Democratic members of the House and Senate. He has accused them of neglect of duty and of being a lot of conniving "do-nothing" legislators.

Now, to be sure, Mr. Eisenhower cannot have been otherwise than privy to this. Mr. Adams discusses all matters with him, being his assistant. It is inconceivable the two could be in disagreement about this line of attack.

The Heights

Yet, when Mr. Eisenhower was asked about it in his press conference he "declined to join with his chief assistant in recent broad criticism of Democratic congressional leadership." Instead, the President stood on the high ground of kindly tolerance. He said he believed the people in Congress in general were trying to do what they thought best for the United States, although their performance sometimes varied in the heat of partisanship.

Now, to be sure, Mr. Eisenhower later on may well have been closeted with Mr. Adams, assisting his chief hatchet man in sharpening his axes, or at least looking on admiringly. But the press conference statement was an example of an adroit and politically shrewd policy to which the President resorts on every possible public occasion.

It may seem, and is, paradoxical, but he apparently is sincere in this attitude and somehow sees no contradiction in it.

His cabinet, his political advisers, and his associates in general can, and do, carry on bloody political strife, wait in ambushes, set traps for the unwary, and otherwise seek to decimate the Democratic opposition. This is the old political game, and none objects to it.

Maddening

But what is frustrating in the extreme is to have the President lift himself to the high ground of a sort of Olympus where only he dwells and to say kind words to the maimed and wounded, and eulogies over the dead.

He never publicly approves of this sort of politics.

But neither does he lift a finger to stop it. So, it both maddens and frustrates the opposition that the President, if not actually "in" on the planning of the raids and ambushes, sees no contradiction in refusing to join publicly in approval, and in privately giving the green light to his associates and assistants.

Anyhow, the public sees only the kindly man who is "above" the muddy bickering of political brawling.

The President has a natural instinct for the homely things, and for greeting children. His smile is infectious. He is the eternal duffer at golf, the spiritual member of the foursome struggling along over the scuffed fairways of a well-worn public course. He is sincere in his frequent public mention of religion and the need for more of it. And he is, in fact, a "good man."

There is increasing evidence he depends more and more on staff, and makes very few decisions. His great personal popularity does not seem to have any intense qualities such as were in the public feeling for some of the presidents before him who also enjoyed great popularity. It is almost a passive popularity . . . but apparently a stubborn one. The people seemingly view him as an Olympian, far above the madding crowd, who never dirties himself with "politics"—who will not join, publicly, with Sherm Adams.

All this adds to the Democratic frustration—they knowing a more bitter truth.

Stevenson Warns Dixie Bolt Would Ruin Democrats

By M. L. ST. JOHN
Constitution Political Editor
Copyright 1956 by The Atlanta Constitution

KINGSLAND, April 5—The South would destroy the Democratic Party if it should walk out this year, Adlai Stevenson said Thursday.

While some national figures in the Democratic and Republican parties have made statements discounting the influence of the South, the vacationing Stevenson, seeking to be the Democratic party's standard-bearer again this year, continued to emphasize the importance of the South to the Democratic party and of the party to the South.

A WARNING

While Stevenson does not forsee any third party, he warned against the effects a third party would have on the South and on the Democratic Party if it should develop.

"It would be unmitigated disaster," Stevenson asserted, "if the South should leave the Democratic Party because of a civil rights dispute."

Then he said: "If the South left the Democratic Party, the Democrats not only would lose this important election this year, but the party would be injured for years to come. The Democratic Party would be destroyed as an effective instrument of the liberals and of the people's government.

"By turning to a splinter party, the South could only lose its prestige in Congress, prestige it holds with influential Democratic leadership from the South."

GOP WOOING

As for the Republican appeal to the South, Stevenson said: "Certainly the South can expect no more sympathetic view of its problems from the Republican Party than it is getting from its own party, the Democratic Party."

Here, the Democratic candidate again hit at the Republican administration's "poor treatment

Continued on Page 16, Column 1

Pack of People Hunt For Lost Bloodhound

BATON ROUGE, La., April 5 (AP) — Ever hear about the bloodhound that got lost and a pack of people went hunting for him?

It happened here when a bloodhound helping Sheriff Bryan Clemmons track down a robbery suspect got lost. Special Deputy Joe Sharp said the animal was a 70-pound red male answering to the name of "Red." Anybody finding "Red" is asked to contact the sheriff's office.

Oh yes, the suspect got away too.

Atomic-Powered Plane Project Started by AF, Lockheed in N. Georgia

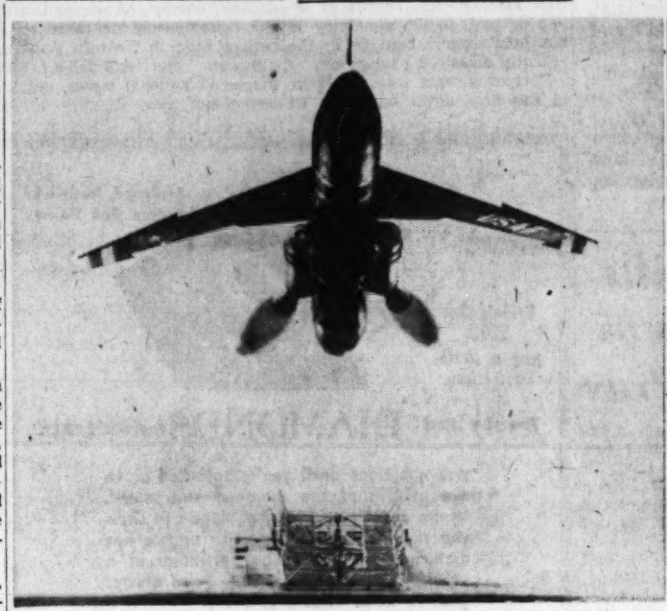

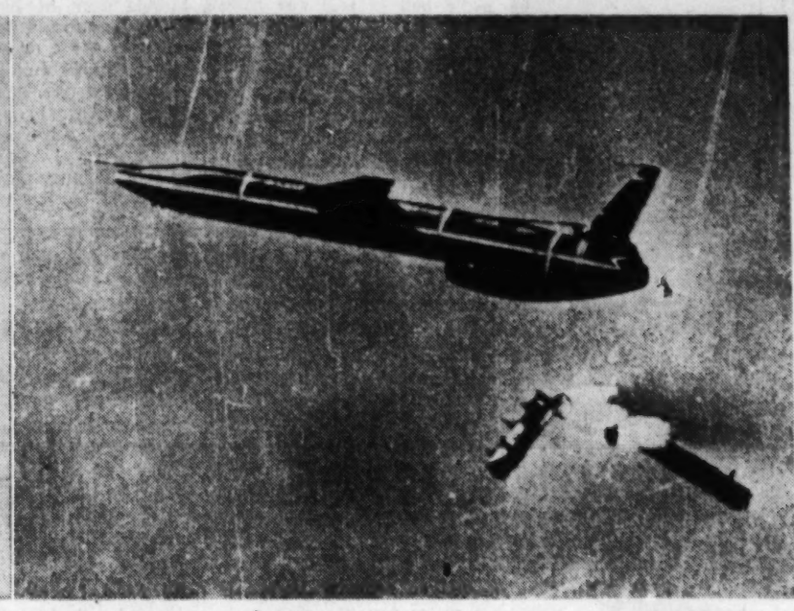

Associated Press Wirephotos

LONG-DISTANCE MISSILE—PATRICK AIR FORCE BASE, Fla., April 5—A Snark intercontinental guided missile (left) roars into the air from its launching cradle here. Rocket boosters assist the takeoff. Then it drops its boosters (right) and heads for distant target under turbojet propulsion. The Snark is reported to have made a flight of 2,000 miles, longest ever for a guided missile.

10,000 Acres Bought Near Dawsonville

By BOB SIBLEY

A joint project for development of nuclear-powered aircraft at new facilities near Dawsonville will be announced Monday by Lockheed Aircraft Corp. and the Air Force.

The huge project will cost between 50 and 100 million dollars, The Constitution learned in Washington.

Described as "the most important step in aircraft history since man first flew," the project will have direct bearing on the first successful nuclear powered planes.

METAL SHIELD

Initial phases of the project will be confined to development of a lighter metal shield that will not become radioactive to replace lead shields now required for nuclear engines.

If scientists break through in the research for the lighter material, actual production of aircraft will take place at Marietta.

Some 10,000 acres of land have been acquired near Dawsonville for the new project, which will be jointly financed by Lockheed and the Air Force.

Initial operations will require some 200 scientists and maintenance workers. It is expected the employment will be increased substantially as the project progresses.

UNDERGROUND RAILROAD

Lockheed officials declined to comment on the project, but reports indicate the experiments will include the use of atomic reactors and possibly an underground railroad.

Significance of the Dawson County project is pointed up by recent Air Force experiments aloft with nonoperative nuclear

Continued on Page 16, Column 1

U.N. Halts 10-Hr. Gaza Battle; 42 Arabs Killed

(Copyright 1956 by The New York Times Co.)

TEL AVIV, Israel, April 5—A cease-fire arranged by United Nations officials tonight appeared to have ended a flareup in the Negev.

Agreement between Egypt and Israel halted 10 hours of fighting along a 10-mile front of the Gaza Strip armistice line. A United Nations source in Jerusalem said the Egyptians reported 42 dead and more than 100 wounded on their side.

(In a report to the U.N. Security Council, Egypt said 33 civilians were killed and 92 injured. Egypt also said seven Egyptian soldiers had been wounded and that the attack had been started by Israel.)

NEGOTIATED ON SPOT

Army headquarters here said Israeli casualties were four soldiers and two civilians wounded, one seriously.

The cease-fire was negotiated on the spot by Col. Robert Bayard of the United States, chairman of the Israeli-Egyptian mixed armistice commission.

The incident, in which artillery, mortars, machine guns and rifles were used, was particularly dangerous in view of Israeli complaints that Egypt was massing troops and newly-acquired Communist heavy armaments in the Gaza Strip.

NO INCIDENTS

The U.N. source said the cease-fire was to have become effective at 6 p.m., but that shooting continued for another hour. Neutral U.N. observers on the spot have reported no incidents since 7 p.m.

The request for a cease-fire was made by the chief of staff of the U.N. truce supervision organization, Maj. Gen. E. L. M. Burns of Canada, as reports came in of firing all along the Gaza Strip armistice lines.

Wm. H. Bolte Of GM Dies Here at 62

William H. Bolte, 62, manager of the General Motors Assembly Plant at Doraville, died Thursday night in a private hospital.

Mr. Bolte, who lived at 3680 Peachtree Rd., had served as manager of the Buick-Oldsmobile-Pontiac assembly plant since 1947. He came to Atlanta from Linden, N.J., where he had been production manager in another B-O-P plant.

He first joined General Motors in 1913 as an hourly rate employe in the Chevrolet Motor Division's plant at Bloomfield, N. J. and was promoted to assistant foreman. He was later named an assistant plant superintendent at Chevrolet in Flint, Mich.

In 1927 Mr. Bolte joined General Motors' Export Overseas Division and served in Brazil, Uraguay and Argentina.

Then followed various executive positions at Baltimore, Norwood, Ohio, and Flint, Mich., leading

Continued on Page 16, Column 4

Byrd Has Surgery

WASHINGTON, April 5 (AP)—Sen. Byrd (D-Va) was reported to be in "fine shape and resting well" after a hernia operation today at Bethesda Naval Hospital.

Says Avondale Mayor Made Offer of Car

CHARLOTTE, N.C., April 5 (AP)—Carl Henry Woelfel, charged with soliciting a gratuity while post engineer at the Charlotte Nike plant, testified in U.S. District Court today that he had been offered one and turned it down in disgust.

His testimony contradicted that of Leroy Potter, mayor of Avondale Estates, Ga., and salesman for the Southern Wood Preserving Co. of Atlanta. Potter said yesterday the 65-year-old Woelfel had asked him for a present of an automobile as "a small token of appreciation" for a business deal, last January.

Woelfel testified that after Potter found out he was going to get the flooring contract, Potter said, "We're very appreciative. I'm going to ask my company to increase this contract $5,000 to give you a Cadillac."

Woelfel testified that he replied, "Why not make it a yacht?" He commented, "I was disgusted with the whole business."

Lebanese Diplomacy

BEIRUT, April 5 (AP)—Lebanon is establishing diplomatic relations with Red Poland. At the same time Lebanon and Greece are upping their legations to embassy rank.

Dulles Calls In Bohlen on Anti-Stalin

(Copyright 1956 by The New York Times Co.)

WASHINGTON, April 5—Charles E. Bohlen, U.S. ambassador to Moscow, is coming home this weekend to join in a high-level reassessment of Soviet policy in light of the current campaign to discredit Stalin.

Bohlen, now vacationing in Austria, is expected to spend a week or 10 days in Washington, the State department said.

At the same time, the department announced that Ambassador George Wadsworth will fly home from Saudi Arabi for consultations on the Middle East.

SOVIET PENETRATION

Officials indicated that they would discuss with Wadsworth not only the forthcoming negotiations with Saudi Arabi for renewal of the U.S. lease on the Dhahran air base, but also the whole range of questions raised by Soviet penetration of the area.

Lincoln White, State department press officer, tried to discount the news of Bohlen's return as a routine matter.

Pressed by reporters, White conceded that there might be some connection between the new policy line laid down at the 20th Communist Party congress in Moscow last month and the ambassador's return.

CAUTIOUS IN DISPATCHES

Bohlen has been cautious, in his dispatches from Moscow, not to jump to hasty conclusions about the meaning of the turnabout in Soviet policy.

Most of Bohlen's time in Washington will be spent with subordinate officials of the State department responsible for analyzing Soviet moves and motives.

The State department wants the ambassador's personal observations on such questions as these:

Why did the Soviet rulers decide to attack the "cult of personality" and then Stalin by name? Where is this campaign likely to lead them and what risks does it entail? Does it portend revolutionary changes in the Soviet system or merely a tactical shift? How should the United States react.

Urge Assignment Plan To Save N.C. Schools

RALEIGH, N.C., April 5 (AP)—Racial segregation in schools must be preserved if North Carolina is to save its public schools, the state's Advisory Committee on Education declared tonight.

It proposed that the state do this through use of a school assignment law passed by the 1955 Legislature, and asked that a special session of the Legislature be called to (1) allow financial grants for children to attend nonsectarian private schools to keep them from having to attend mixed schools, and (2) allow local communities to vote to close their schools to avoid "intolerable" situations.

LONG-AWAITED REPORT

In its long-awaited report on steps the state should take to meet the segregation crisis, the committee declared that the United States Supreme Court segregation decision has dealt the state's public schools "a near fatal blow" and immediate action is needed to save them.

It said it believed "members of each race prefer to associate with other members of their race and that they will do so naturally unless they are prodded and controlled by outside pressure."

The report said that in its opinion the Supreme Court had not required the mixing of the races in the schools but forbidden them from being excluded from a school because of race.

MAY NOT BE BEST

It expressed the opinion a school board using the assignment law "may well find, if it acts honestly and in the light of local conditions, that under existing conditions it may not be feasible or best for a particular child to go to a particular school with children of another race."

The committee's report was

Continued on Page 16, Column 5

Tag Airport Expansion at $14 Million

By HERMAN HANCOCK

A proposed $8,000,000 improvement program for the Atlanta airport may develop into a $14,000,000 project.

Airport Manager Jack Gray and Mayor Hartsfield said Thursday that airline operators are urging an expansion to accommodate airliners of the future," including jets, and also to double the number of positions for planes to load and unload at the giant terminal.

RAMP SYSTEM ASKED

Gray said the number of positions required was first estimated at 30, a restudy has raised this to 60. A ramp system has been proposed for loading the huge airliners.

In addition, the Civil Aeronautics Authority, which ordinarily matches local sponsors' funds on a 50-50 basis, may demand more approach clearance and even more length for runways before approving installation of aprons which would surround the new terminal.

The project is still being negotiated, but city leaders are convinced the original program must be expanded. They added that increased revenue should provide the city's share if revenue certificates can be issued for 25 or 30-year periods.

PLANS RESTUDIED

Hartsfield said the whole program is being reexplored in the light of new developments in the aviation industry and expansion of airlines. He emphasized that no definite conclusion has yet been reached, but that Robert & Co. Associates, engineers, are restudying the original plans with experts from CAA and the airlines.

"We know that whatever we do can be paid for from increased revenues from the field," Gray said Thursday.

Inside Today

ACID ATTACK perils eyes of crusading writer Page 2
DISARMAMENT phase approved by U.S. Page 3

Annie Lou Hardy	19
Atlanta Accent	20
Billy Graham	15
Bisher	6
Bridge	5
Business	22, 23
Celestine Sibley	18
Charles Allen	4
Classified Ads	25-31
Comics	14
Crossword Puzzle	14-F
Dr. Van Dellen	14-F
Editorial Page	4
Financial News	22, 23
Food Section	Section F
Jumble	21
Leo Aikman	4
Obituaries	13, 24
Ollie Reeves	32
Roscoe Drummond	4
Society	18, 19
Sports	6-10
Star Gazer	19
Television and Radio	14-F
Theater Programs	20
Thomas Stokes	4
Today's Events	20
Weather	24
Worry Clinic	32
Women's Features	18, 19

State To Aid Expressway Work By Helping To Buy Right-of-Way

By ALBERT RILEY

The State Highway Board moved Thursday to expedite completion of Atlanta's downtown Expressway connector by agreeing to help buy the right-of-way. This agreement was announced by the board following a conference with a committee of the Atlanta-Fulton County Joint Bond Commission.

Col. Mose E. Cox, secretary-engineer of the commission, said that panel "appreciates the cooperation of the State Highway Board."

The state also will speed construction of the Georgia avenue Expressway connector for which right-of-way has been acquired.

The downtown connector, most important link, is under contract from Spring to Baker street.

Only about half the right-of-way has been acquired, however, for the remaining two-mile stretch southward to Richardson street. According to Col. Cox, the last estimate placed the cost of right-of-way for this link at around $7,000,000.

There was no announcement as to the extent of the state's participation in right-of-way acquisition.

The procedure followed in most of the Expressway financing to date has been for the city and county to acquire the right-of-way with bond money with construction costs paid for by the state and federal governments.

Final estimates on construction costs of the downtown connector have not been completed. It will tie the north and south legs of the expressway together and permit through traffic to by-pass the heart of Atlanta.

Meanwhile, the highway board said it expects to let the contract soon on the Georgia avenue project. Construction costs for this link of nearly a mile have been estimated at around $860,000.

Construction of the Georgia avenue connector will tie the south leg to Northside drive, giving a continuous north-south route through town while the downtown connector is being built.

It also will give connection to a number of streets for dispersal of local traffic and free access to the downtown area.

The south expressway leg is now under construction from University avenue north to Richardson street.

WSB Invites Tours Of Its New Home

The public is invited to inspect the new home of WSB and WSB-TV beginning Monday.

John Outler, general manager, said special tours of the building for groups may be arranged by a telephone call to the station.

Dedication ceremonies will be on an invitation basis and will be televised at 1:30 Sunday afternoon. A private party Saturday afternoon will open festivities.

Skies Expected To Clear Tonight

Atlantans can expect the rains to stop and skies to clear early Friday night after showers and occasional thunderstorms during the day, the Atlanta Weather Bureau predicted.

Saturday is expected to be fair and cooler.

Friday's predicted extremes are a high of 72 after a low of 52. Saturday's extremes are seen as 62 and 50. Thursday's were 65 and 55.

Loyalist Women Voters To Elect New Officers

By BRUCE GALPHIN

Remaining directors of the League of Women Voters Thursday called for an election of new officers April 25 and took a slap at recently resigned officials for what was termed a "smokescreen."

In a letter mailed to 1,100 members of the Atlanta League, loyal officials denied that any kind of force has been used by state or national leagues on the segregation issue.

"As you doubtless are aware, for more than five years, the membership requirements of the league have not contained a restrictive clause—a fact which the now-resigned 11 knew full well when they accepted nomination to office," the letter said.

(Eleven officeholders, including President Mary Richardson, resigned last week, apparently because the league voted down a membership restrictive clause.)

In order to carry out the principal purposes of the local league, new officials are needed, the letter said. Though league by-laws allow filling vacancies by board appointment, the remaining directors decided to call an election.

The letter urged suggestions for officers be sent to the board by April 10. The board will then prepare a slate to be voted on at the April 25 meeting, to be held at 10:30 a.m. in the auditorium of the Atlanta Public Library.

Signing the letter were Mrs. Harry Dunstan, acting president; Mrs. John Correll, Mrs. Rushton Coulborn, Mrs. Ray Mitchell, Mrs. Harry Pfiffner, Mrs. F. H. Ryan and Mrs. Paul Farmer.

Acid Flung in Eyes May Blind Writer Rapping Labor Rackets

By A. H. RASKIN
(Copyright 1956 by The New York Times Co.)

NEW YORK, April 5—A thug hurled sulphuric acid into the face of Victor Riesel, crusading labor columnist, early this morning. The attack damaged both eyes, and surgeons are not sure whether they can save his sight.

The assault came without warning an hour after Riesel finished a broadcast condemning racketeering in the International Union of Operating Engineers. He believes his denunciation of convicted extortionists in the union provoked the attack.

U.S. Atty. Paul W. Williams called the acid throwing a "black effort to intimidate witnesses" in his month-old investigation into industrial rackets in New York. He said the writer, whose column appears in The New York Daily Mirror and 192 other newspapers, already had given the Justice Department "important information" on gangster methods in the trucking and garment industries.

The full facilities of the Federal Bureau of Investigation, the police department and Dist. Atty. Frank S. Hogan's office were mobilized to seek out the assailant. But his identity remained a mystery, despite the posting of $13,000 in rewards.

George Meany, president of the American Federation of Labor and Congress of Industrial Organizations, expressed hope "those responsible for this nefarious crime will be speedily apprehended and punished." David Dubinsky, president of the International Ladies Garment Workers Union, voiced a similar sentiment.

ACID THROWN

The 41-year-old columnist, accompanied by an assistant, Betty Nevins, had just emerged from Lindy's Restaurant at 51st street and Broadway at 3 a.m. when a bottle bull of acid was hurled across his forehead, eyes and nose. A slender, black-haired man in a blue and white lumber jacket stepped out of a doorway, threw the searing liquid, then walked calmly away in the direction of Eighth avenue. No one made any attempt to stop him.

Riesel, a pint-sized voluble man, with sandy red hair and a writing style that resembles Mickey Spillane, has received scores of threatening letters and telephone calls in the 14 years he has been hammering away at Communists and racketeers in labor's ranks. However, he has always treated such threats as the work of cranks and has refused to be deterred from his anti-racket activities.

FOLLOWS FATHER

His father, Nathan, was head of a garment union local in this city and an active fighter for clean unionism. The elder Riesel died in 1947 of injuries attributed to a beating five years earlier by underworld elements.

The Post Hall Syndicate, which distributes Riesel's column, said the writer was "carrying on in his father's tradition" in resisting the efforts of mobsters and Communists to entrench themselves within organized labor.

Surgeons at St. Clare's Hospital declined tonight to make any firm forecast on whether Riesel will keep his sight.

Dr. Geralimo Bonaccolto, chief eye surgeon, said it might be a week before an accurate judgement can be made.

Associated Press Wirephoto

IN SHADE OF THE OLD CHERRY TREE—WASHINGTON, April 5—Cherry blossoms, a collie, and a good-looking girl add up to an appealing Washington scene. The girl is Barbara Spencer of Anderson, Ind., and the collie is name Diere.

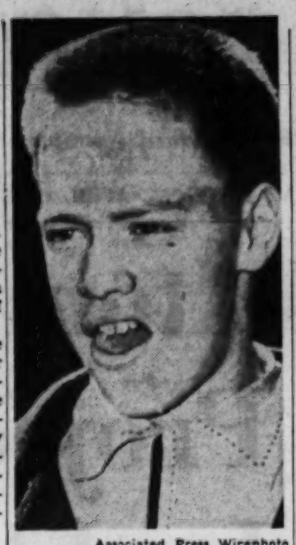

Associated Press Wirephoto

GETS LIFE TERM — WHEELING, W.Va., April 5—Tommy Williams Jr., above, a 14-year-old twin who casually chewed bubble gum at his trial, today was found guilty of murder (first degree) in the death of David Powell, 9, a Cub Scout. A recommendation of mercy by the jury means a life sentence is mandatory. Asked how he felt, Tommy shrugged, "Okay."

Coalition Vote May Floor Ceylon's Pro-West Chief

By A. M. ROSENTHAL
(Copyright 1956 by The New York Times Co.)

COLOMBO, Ceylon, Friday, April 6—Ceylon's ruling party is losing the national elections to a coalition pledged to the nationalization of plantations and the ouster of the British from air and naval bases here.

Returns from yesterday's voting, the first of three days of polling for a new parliament, indicated an opposition landslide against Prime Minister Sir John Kotelawala's United National party.

Sir John's party arranged the voting so that "safe" districts would come up on the first day's balloting and start a bandwagon swing in its support. But the danger the prime minister now faces is that on Saturday and Tuesday, when the voting continues, the bandwagon will roll the wrong way.

Ninety-five seats are at stake and 16 are being conceded by both sides to the Tamils of Inlian descent. Of the remaining 79 Sir John's party held 54 in the recently dissolved parliament.

Forty-two seats were at stake in the first day's balloting. Of the first 27 decided, the opposition coalition won 18 and the government party only four. The rest went to independents, a splinter party and the communists who elected one.

Worst blow to Sir John's hopes was the fact that 17 government party members in parliament, including six cabinet ministers, were defeated.

The opposition party, called the People's United Front, is composed of a Trotskyite party, a strongly Buddhist group and a nationalist party called Sri Lanka (Ceylon Freedom Party).

Sir John is considered a strong friend of the West and is an outspoken enemy of communism. His defeat would be taken as a serious blow to Western prestige although the campaign was fought on national issues, not international ones.

Twister Lifts 100 Roofs as Students Pray

BRYAN, Tex., April 5 (AP)—A tornado struck this town at 3 p.m. today, unroofed more than 100 homes and destroyed half a dozen warehouses and other commercial buildings. No one was killed and no injuries were reported.

The twister narrowly missed Stephen F. Austin High School. Children there got on their knees and prayed as the twister smashed a three-quarter-mile-wide swath only a few blocks away.

Damage was estimated at well over a million dollars.

The tornado passed between Bryan and nearby College Station, home of Texas A&M College with 7,000 students. It did not strike the college.

The twister passed through the southern part of this south-central Texas city of 20,000.

Registered Jewelers, American Gem Society

Bride's Set $200 pay a little at a time

Doubt and DIAMONDS don't mix.

Ask questions until you're satisfied as to the quality of the diamond you select. We're experienced, and equipped to show you the modern, safe way to choose her diamond. It pays to be particular in a purchase as important, and we're always glad to help. Come in soon.

MAIER & BERKELE
173 Peachtree Street

Detroit Mob Forces Out Family Rumored Negro

By BEM PRICE

DETROIT, April 5 (AP)—Aged John W. Rouse bowed today to his neighbors' belief that he and his family are Negroes.

Rouse said he had decided to sell and move after a near race riot by nearly 500 people last night on quiet, tree-lined Robson avenue in northwest Detroit. Two windows in the modest brick home were broken by rocks before police broke up the growing demonstration.

PRIVATE POLICEMAN

Rouse, a retired private policeman, insists that he and all of his family, wife, daughter, and two grandchildren, are white. The 70-year-old former watchman sold the house to the Belmont Subdivision Assn. for $18,500, a $2,000 profit.

Under terms of the sale Rouse has two months in which to move. In the meantime he has free rent. When the sale was completed a six-foot red-lettered sign appeared on the front lawn, reading, "Settled." It was taken down an hour later by the association. Police blocked both ends of the street, cutting off the steady stream of curiosity seekers who had been driving past.

"People think that (sign) means they're going to stay here," one member of the association said.

Mrs. Rouse, also 70, cried, "How do they know we are Negro? They haven't even seen us. We didn't even get out here until after dark Tuesday. I think there is something very wrong. I could expect something like this in a foreign country."

YOUNGSTERS PLAY

While Mrs. Rouse talked, her two grandchildren, a boy 7 and a girl 10, were playing with a baseball in the backyard under police protection.

"You know how children are," she said. "They don't know about things like this and I couldn't keep them in the house all day.

"I did not want them in the front yard where the other kids could make hasty remarks."

GIRLS GIGGLE

Off and on all day little girls in Bermuda shorts and long hose passed in front of the Rouse house giggling and occasionally yelling, "There's a Negro in the crowd."

Large numbers of teen-agers gathered in knots across the street from time to time while housewives sat on porches in the warm sun gossiping about the neighborhood affair.

Oddly, a reporter ranging the street could find no one who admitted having seen or known the Rouse family, but all insisted they knew they were Negro.

RACIAL UNIT

Sgt. Thomas Nickerson and Detective Ed Boggs, members of the Special Investigation Bureau which deals with racial problems, tried all day to trace the source of the rumor which set off the demonstration.

"As near as we can determine," said Boggs, "it started with the movers. One of the workmen moving furniture into the house told a boy, 'You ought to tell your folks there is a Negro moving in.' It apparently started from there."

The grey-haired Mrs. Rouse said, "I guess you know how all this started. I wish they had broken my dishes instead."

TRACE RUMOR

Boggs and the sergeant, in tracing the rumor, found it passed by word of mouth mostly from one agitated neighbor to another.

The two officers said that their investigation showed that both grandchildren were registered at birth as white. Rouse said he is part Cherokee Indian and that his wife is Scotch-Irish and French Canadian.

Flash Bombs Jolt 70-Mile Florida Area

ST. PETERSBURG, Fla., April 5 (AP)—Blasts which jolted a stretch of Florida's West Coast last night were caused by photoflash bombs dropped by a jet bomber, military authorities reported tonight.

The bombs were dropped off Sarasota in an area used by the Air Force for emergency jettisoning of defective bombs. The shocks were felt along 70 miles of the coast.

No one was hurt and damage was limited to a few shattered windows in the Sarasota-Bradenton area.

FREE INSPECTION
Call EM-4541

ANOTHER *Pabst* ORIGINAL!

Amazing FULL QUART CAN opens without a can opener!

New Pabst SNAP-CAP *Full Quarts*

The ECONOMY of a quart—
The CONVENIENCE of a can!

Costs less per glass than any other premium beer in cans. It's the low-cost way to buy the highest quality beer.

•

Great for parties. One can fills five glasses.

•

No opener needed. Just snap the cap with any other can. (Opens easily with a loop-type bottle opener, if you prefer.)

•

Quarts in cans take up less space. They're lighter, easier to carry home. Chill faster.

THE BIG TWIN

Take home two quart cans in THE BIG TWIN—handy "carry-home" with a handle.

Snap goes the cap and you're ready to enjoy Pabst Blue Ribbon Beer. It has the taste with the Pabst Blue Ribbon Touch.

Trademarks Reg. U. S. Pat. Off.
© Pabst Brewing Co., Milwaukee, Wis.

FRANKLIN SIMON, PEACHTREE AT PONCE DE LEON
Open Friday 9:30 *a. m. 'til* 8:30 *p. m.*

Franklin Simon

sale!

from one of America's finest makers!

men's silk-and-cotton suits

a fabulous new worsted-look blend!

27.00

nationally advertised at 45.00

The maker is famous from coast-to-coast . . . that's why we had to remove the labels!

When this sale is over, these identical suits will sell in our stock for 45.00! They're superb single-breasted two and three-button suits in summer-smart silk and cotton, suitable for dress and business.

Dark tones of blue, brown and grey in solids; also light grey. Dark blue and grey in pinstripes . . . in regular, short, long, stout, short-stout and extra long sizes.

MEN'S SHOP, LOWER LEVEL
FRANKLIN SIMON, PEACHTREE AT PONCE DE LEON
ATLANTA • VERNON 8801

U.S. Eager To Begin Arms Slash

Stassen Replies To Gromyko Quiz

By BENJAMIN WELLES

(Copyright 1956 by The New York Times Co.)

LONDON, April 5—The United States informed the Soviet Union today it is ready and willing to join in the first stage of an agreed world disarmament plan as rapidly as such a plan can be set up.

Provided a foolproof international control and inspection system can be created first, the United States is prepared to participate at once in "preliminary, partial conventional and nuclear disarmament," Harold E. Stassen, chief U. S. delegate, told the U.N. Disarmament subcommittee.

"REQUIRES YEAR"

Stassen cautioned it would take "more than a year" to carry out the first, cautious stage of any world disarmament program — even with genuine Soviet cooperation. His combined promise and caution came during the eighth of 16 current sessions of the five-nation subcommittee in which the United States, the Soviet Union, Britain, Franch and Canada are represented.

This was the 77th meeting in 30 months since the United Nations directed the subcommittee to devise some safe, effective disarmament plan to break the 10-year deadlock since World War II.

REPLY TO GROMYKO

The U.S. offer to begin mutual disarmament as soon as effective controls were working, but then to progress cautiously for "more than a year" during the initial disarmament phase, came in reply to one of eight "intelligent and important" questions raised yesterday by Andrei A. Gromyko, chief Soviet delegate.

It was the first time the United States had tied itself, even conditionally, to any timetable for general disarmament, conference sources said.

Gromyko's eight questions delved into the heart of the 19-point first-phase disarmament draft treaty Stassen presented Tuesday.

5-POWER PACT

The U.S. plan suggested a five-power agreement on an international control system, preliminary cuts in conventional armaments and then cautious steps to list, to freeze and to begin whittling down nuclear armaments.

Stassen devoted an hour to answering Gromyko's questions in detail. At the end Gromyko thanked the U.S. delegate. He said on behalf of his Soviet colleagues that Stassen's answers "will help their study" of the U.S. proposals.

Associated Press Wirephoto

TEACHES PRINCESSES THE MOSTES'—WASHINGTON, D.C., April 5—Perle Mesta, the famed "hostess with the mostes'" and former minister to Luxembourg, demonstrates the art of curtsying for 53 princesses of the National Cherry Blossom Festival. The young ladies are preparing for an appearance at the annual festival ball tomorrow night.

Catacomb Unearthed in Rome Is Adorned By Beautiful Biblical and Pagan Frescoes

By ARNALDO CORTESI

(Copyright 1956 by The New York Times Co.)

ROME, April 5—The discovery in Rome of a catacomb unknown to scholars was announced today by L'Osservatore Romano, the Vatican newspaper.

It is a small catacomb 158 feet by 89 feet, but it is remarkable for the number and beauty of the frescoed paintings that adorn it. The Rev. Antonio Ferrua, a Jesuit, who carried out the excavations on behalf of the pontifical Commission of Sacred Archeology, did not hesitate to affirm that "nothing like this has ever been found in any early Christian cemetery."

As remarkable as the frescoes is the wide variety of subjects they represent. Some are from the Old and New Testament but some are frankly pagan. Others represent scenes of life at the time when the catacomb was decorated.

HERCULES DEPICTED

The pagan subjects include the labors of Hercules, and Cleopatra finding death by holding an asp to her breast. Archeologists made no effort to hide their amazement at finding such subjects chosen to embellish tombs of the early Christians.

The catacomb, not mentioned in any ancient text, is attributed by Father Ferrua to the early part of the fourth century.

The catacomb is situated alongside the Via Latina, a small street that in ancient times, as well as today, branched off from the Appian Way.

As usually happens in such cases, discovery of the catacombs was accidental. The ground subsided near Via Latina, revealing mysterious holes hardly big enough for a cat to crawl through.

CATACOMB RANSACKED

When the Vatican archaeologists entered the catacomb they found the whole place had been ransacked and all loose objects, if any existed, had been removed.

The frescoes from the Old Testament include: Adam and Eve expelled from the Garden of Eden; the flood in which God is pictured pouring water on the world from a window; a picture of Noah, and Lot fleeing from Sodom with his two daughters while his wife is turned into a pillar of salt. Also the sacrifice of Isaac (twice); Moses saved from the waters of the Nile; the passage through the Red Sea of Jews fleeing from Egypt (twice); Samson throttling the lion, and Absolom hanging from the oak tree.

Scenes from the New Testament are described as particularly beautiful. They include pictures of Jesus and the Disciples; Jesus seated between Peter and Paul; Jesus talking to the Samaritan woman; the Annunciation; the Sermon on the Mount, and the Resurrection of Lazarus.

Grace Cuts Down On Makeup Use

ABOARD THE CONSTITUTION, April 5 (AP)—Grace Kelly launched the wan look in midocean tonight. The center of all eyes as she sipped a Dubonnet on the rocks at the captain's reception, she wore almost no lipstick, no rouge, no eye makeup.

The actress was dressed from throat to shoes in beige. Her high-necked dinner dress was silk organza with a gold applique. Her slppers matched. And over her shoulders she wore a new sunbeam fox stole, which is mainly a beige color.

Malenkov Jab at Pact Stirs British

Hangs War Slur on Baghdad Accord

By DREW MIDDLETON

(Copyright 1956 by The New York Times Co.)

LONDON, April 5—A "war alliance" rather than Egypt's purchase of arms from Communist sources is the cause of tension in the Middle East, Georgi M. Malenkov, Soviet minister for electric power stations, declared today.

Malenkov, also a Soviet deputy premier, asserted on the eve of his departure for Moscow that the people of the Middle Eastern nations long for independence and are entitled to choose their own foreign policies.

Malenkov did not explain what he meant by war alliance. But ruffled British diplomats interpreted his remark as an attack on the Baghdad Pact, which binds Britain, Turkey, Iraq, Iran and Pakistan to defend the Middle East against Soviet aggression.

Queried at a press conference on how he reconciled his protestations of the Soviet Union's desire for peace with the supply to Egypt of arms that may be used against Israel, Malenkov said, "We stand for the consolidation of peace in the Middle East."

These Russian reflections on the Middle East nettled the British. The government regards the shipment of arms made in the Soviet Union to Egypt as one of the prime causes of a swiftly deteriorating situation in the Middle East which may lead to war. In these circumstances Malenkov's remarks are viewed as "pure hypocrisy" by officials.

The visitor began with a glowing report of his tour of British power stations, and reflections on the "wonderful" and "talented" British people and their "hospitable" country. He did not urge better Anglo-Russian relations, Malenkov interjected, with any idea of impairing relations between Britain and the United States.

For the last 40 minutes Malenkov answered questions from a polyglot group of about 200 reporters. Only once, when one asked Stalin's former lieutenant whether he felt any sense of guilt for his part in the purges, did Malenkov appear discomfited. His answer was that Russian leaders "always feel responsible for the shortcomings and errors which we have made, and we openly admit them to our people and this helps to rectify the position."

Wedding Guests Must Sweep Up Their Confetti

NOTTINGHAM, England, April 5 (AP)—The Rev. Tom Richardson said today people who throw confetti at weddings in his church hereafter have got to clean it up.

"Confetti throwing is a ludicrous custom," said a notice he posted in St. Margaret's Anglican Church. From now on, the vicar ruled, bridal couples who want to be showered with the stuff must:

Arrange for their guests to bring along brooms and dust pans to tidy up the mess, or

Use some kind of vanishing confetti which will disappear after being thrown, or

Use confetti which birds will eat.

Democrats Predict Ike, House To Accept Revised Farm Bill

(Copyright 1956 by The New York Times Co.)

WASHINGTON, April 5—Democratic congressional farm conferees predicted today quick House approval of a farm bill that President Eisenhower will sign.

They displayed a jaunty attitude the wake of the President's statement yesterday that he would not insist on perfection in a farm measure. But they were divided on whether Republicans would move in the House to compromise the big issues of rigid versus flexible price supports.

The Senate-House conference committee put the finishing touches on their farm bill this afternoon. They will resurvey the measure section by section tomorrow and take a final vote on the catch-all bill that Secretary of Agriculture Benson vigorously opposes.

The one major provision unresolved was whether the administration's $1,200,000,000 soil bank should be compulsory or voluntary. Most conferees agreed the soil bank that would pay farmers to cut surplus-producing acres would be voluntary.

They said a mandatory provision in the Senate farm bill was designed as a penalty section for violations.

WHAT EVERY WOMAN KNOWS...

THE MOST TREASURED

NAME IN PERFUME

IS

CHANEL

N°5

Springtime comes in on wheels at Buicks

SPRING FASHION FESTIVAL

Starting April 6th

Gay Colors for every Fashion

Stunning Cars for every Need

Great-Buy Prices for every Budget

WILL YOU join us in welcoming Spring?

Will you be our guest at the Spring Fashion Festival of the Best Buicks Yet?

We can promise you the season's most exciting vista—a fashion display of the stunning new Buicks, all in gay Springtime colors, including the very newest: Apricot and Bittersweet.

And, if such is your desire, you can blossom out in your own new Buick—in any Series, in any model—with the Springtime freshness of any of these bright colors.

But when the looking is done, there's the driving you can do—and that's the sheerest thrill of all.

For that's when you feel the solid comfort of Buick's great new ride. That's when you feel that sweet new handling. That's when you feel the silken might of Buick's lofty new horsepowers.

And that's when you feel the spine-tingling sweep of that new Variable Pitch Dynaflow*—where getaway and gas saving hit new highs at only *part* throttle—and where you can switch the pitch for a safety-surge of full-power acceleration that's pure thrill.

So—come be our guest—at our Spring Fashion Festival—and at the wheel of the most spirited Buick yet.

**New Advanced Variable Pitch Dynaflow is the only Dynaflow Buick builds today. It is standard on Roadmaster, Super and Century—optional at modest extra cost on the Special.*

For the Best Springtime Yet Boss the BEST BUICK YET

SEE JACKIE GLEASON ON TV Every Saturday Evening

WHEN BETTER AUTOMOBILES ARE BUILT BUICK WILL BUILD THEM

HIX GREEN BUICK COMPANY
North Ave. between the Peachtrees, Atlanta, Georgia

TOM MITCHELL BUICK, INC.
3130 Roswell Road, N. W., Atlanta, Ga.

JOHN DAVIS BUICK, INC.
308 N. Main St., East Point, Ga.

O'SHIELDS BUICK, INC.
131 West Ponce de Leon Avenue, Decatur, Ga.

Mrs. Edward E. Nolan, Pres. & Owner

DUCKETT'S

Edward E. Nolan, Mgr. Paul B. Duckett, Asst. Mgr.

ANNIVERSARY SALE

"CONTINUOUSLY SERVING ATLANTA SINCE 1924"

AQUA-LUNGS

Large stock, complete. Other accessories also. 39.95 to $160

MEN'S LOAFERS

46 pair men's new brown and black—(broken sizes). Reg. 4.95... 2.95

5½ and 5-ft Glass Casting Rod, Reel and 50 yds. Nylon line . . . 4.95

NEW SLEEPING BAGS with water-proof cloth. Reg. 12.95. 9.95 Others to 21.95

MEN'S ARMY OXFORDS, only 24 pair, broken sizes. Reg. 7.95 . . . 3.95

NEW G. I. JUNGLE HAMMOCKS, soft and fresh, bug-proof. Reg. 8.95 . . . 6.95

GENUINE IMPORTED ENGLISH SADDLES. 2 only. Solid nickel hardware. Reg. $175—$119.95

OPEN Friday Nights—Free Parking at Central and Bill Todd

DUCKETT'S

Things for Work. ARMY STORE, INC. "The Place to Trade" 90 Alabama St., S. W. Things for Play

THE ATLANTA CONSTITUTION

For 88 Years The South's Standard Newspaper

CLARK HOWELL, Publisher — RALPH McGILL, Editor

Established June 16, 1868

Issued daily except New Year's, July 4, Labor Day, Thanksgiving and Christmas and entered as second-class matter at the Post Office at Atlanta under Act of March 3, 1879.

The Atlanta Constitution (morning), and The Atlanta Journal (evening), and The Atlanta Constitution and The Atlanta Journal (Sunday), published by Atlanta Newspapers, Inc., 10 Forsyth St., Atlanta, Georgia.

Subscription rates by carrier: Morning and Sunday or evening and Sunday, 1 week, 45c; 1 month, $1.95; 3 months, $5.85; 6 months, $11.70; 1 year, $23.40. Morning or evening, daily only, 1 week, 30c; 1 month, $1.30; 3 months, $3.90; 6 months, $7.80; 1 year, $15.60. Morning, evening and Sunday (13 issues), 1 week, 75c; 1 month, $3.25; 3 months, $9.75; 6 months, $19.50; 1 year, $39.00. Subscription prices by mail on request. Single copies: Daily, 5c; Sunday, 15c, plus 3% sales tax on sales and deliveries made within the State of Georgia.

Let's Put 'the Plan' To Work at Once

Approval by 13 business, professional and civic organizations of a Central Atlanta Plan looking to the day when the city will have a million population comes none too soon. At the present rate of growth, that figure will be reached much sooner than anyone anticipated a decade ago.

The plan itself was prepared by the Metropolitan Planning Commission after many months of exhaustive study. It contains the practical ideas of professional city planners who hope Atlanta can avoid the mistakes made by so many other cities during their growth periods.

Implementation of the plan will cost a lot of money. But only through spending it can the growth be sustained and the downtown area be spared the deadly blight that already has hit certain areas. This blight will spread unless determined efforts are made to prevent it.

Perhaps the most important of all the plan's proposals has to do with redevelopment of the ring of slum areas surrounding the downtown section. These areas form a wall that tends to imprison downtown and prevents outward development. Unless they are erased, the city's future business growth must be more and more outside this wall.

If there is any question about the effectiveness of the plan it could be pointed out that lack of planning in past years makes it necessary to undertake these expensive projects today. It brings up the natural question, too, of whether it is actually conservative. Most of our planning of the last two decades has become outmoded before being put into effect.

More sidewalk capacity to take care of more people, more street capacity and parking facilities, more transit vehicles, more convention space—more of everything—must be provided. Intelligent handling of traffic through more use of transit, perimeter routes and expressways, fringe parking and shuttle buses are in line with future needs.

Atlanta is wise to look ahead in order to assure its future. And along with it, cooperative planning of development of the entire metropolitan area is needed. In that connection, it is encouraging to see plans for extending water mains in North Fulton from Roswell, including Alpharetta.

Without planning and a determined attempt to stay abreast of demand, Atlanta's growth will be limited. With planning, the city's future seems to be unlimited.

* * *

Adlai Is Right Again; Unity Is All-Important

With extremists vocally violent and poles apart, it does become, as Adlai Stevenson so properly says, extremely difficult to "fill the role of mediator for uniting this nation."

But, he continues, it becomes more and more important that it be filled.

"The hope that I could fill that role," he declared in an interview in south Georgia with The Constitution's M. L. St. John, "is the only satisfaction I get out of seeking the presidency again."

Unity of the North and South on the racial problem, unity of the Democratic Party and of the free world are his themes. He will hold to them no matter what the political cost. If it defeats him for the nomination, the loss well may turn out to be the nation's, not his.

"The fate of the world depends today on unity among Americans," he declared. "To have that unity we must settle the segregation problem peaceably and according to our law, our conscience and our religion. I believe deeply that there is this unity in America's heart.

"And I believe that no man, North or South, has any greater present duty than to help find the way to unite this nation and find the right answer to this problem."

No thoughtful citizen can deny the truth of these paragraphs. No American can be other than grateful there is a man to say them.

* * *

More Money Is Given For Poultry Research

An extra $238,000 has been earmarked for poultry research facilities on the campus of the University of Georgia in Athens, according to an announcement by Gov. Marvin Griffin.

The grant supplements the $100,000 appropriated by the General Assembly for research during the year by the poultry department at the College of Agriculture. It makes possible the construction of a new building on the campus for intensive study of the cause and cure of poultry diseases and inquiries into methods of making this important segment of the state's economy more profitable.

Promotion of poultry raising has made Georgia the number one producer of broilers in the nation. This relatively new industry has brought prosperity to any number of once depressed areas and is responsible for the addition of many millions of new dollars to the state's farm income.

The governor's grant is a wise investment, one that will protect a flourishing and well-established industry and encourage it to even further expansion.

* * *

Long County Complaints Deserve Investigation

The group of Long County citizens who are demanding a state investigation of reported widespread violations of state laws in the county deserve wholehearted cooperation. If lawlessness exists on the scale they are charging, it certainly deserves to be investigated.

Members of the Long County Good Government League, the group apparently is entirely sincere. The fact that they must call upon the state for help is an indication they feel it is now beyond local control.

Such situations are not new in Georgia. The Liberty County cleanup attempt is all too recent; in fact, the attempt is still going on.

The people ultimately are responsible for such situations and for cleaning them up. The fact that they can be cleaned up is being proved at Tallapoosa in Haralson County. Here the citizens took action before budding lawless elements had gotten completely out of hand.

The case of Phenix City in Alabama proves another point. For many years an apathetic, cowed and terrorized citizenry permitted organized vice and crime to become stronger. Lawless elements took over the town and the people found themselves helpless.

If Phenix City is to stay out of the clutches of organized crime in the future, its citizens must accept their responsibilities.

The voters, in the last analysis, have the means to keep such elements out of power. Failure to exercise such power is a condemnation of their judgment and of their citizenship. This is a particularly apt reminder at this time when local elections are being held all over the state. The best weapon is the ballot box.

Evidently the people of Long County are concerned. The Good Government League is calling on the state for help and such help as is possible should be forthcoming. They must remember, though, that prevention of a recurrence is within their own power.

* * *

Atom-Powered Aircraft May Be Built in State

Georgians are gratified at the news that Lockheed and the Air Force soon will establish at Dawsonville a project to develop nuclear-powered aircraft.

Not only will the project be an economic asset of importance, but it also well may give the state the distinction of achieving the first atomic-powered flight.

The company announced last year that it planned to move its design studies for nuclear-powered aircraft to Marietta. Since that time it has been known that a site for an unannounced purpose was being sought.

The extent of the development is still unknown but that it will involve expenditure of considerable sums of money and employment of additional people is certain. And since apparently it will be a privately owned facility by Lockheed assures us once more that this splendid concern expects to be in Georgia permanently.

The company only recently announced that it had let preliminary design contracts for an engineering building and laboratory adjacent to the present plant at Marietta. This indicated that Lockheed plans to be in Georgia for a long, long time.

Lockheed and Georgia get along well together and Georgia workers have proved they can build airplanes as well and as economically as those anywhere else. The combination surely could build the nation's first atomic-powered aircraft.

E. C. Sanders

In the Rockmart Journal

Every issue of worthwhile nature, it seems, has to have its extremists. Being a moderate myself, I have little patience with radicalism and the same goes concerning the current racial issue which is blazing aflame in certain spots in the South today.

Most thinking people will do that which is right in due time, but there are many who would have the "applecart," so to speak, upset all at once.

If extremism could be removed from the racial picture, it is my opinion that the problem would be solved in a much better fashion, and the resulting overtones would certainly be more wholesome for both white and colored.

Do It Yourself Kit

Pulse of the Public

Retirement Villages Suggested as Answer To the Rapidly-Increasing Aged Population

Gadsden, Ala. — May I reach out through the medium of your newspaper to express an idea that has come to me recently?

It concerns homes for the aged, those who are about to retire and find themselves homeless; that ever-increasing army of old people who have spent their working years helping to build our great country to its high standards of living and through no fault of their own find themselves homeless.

But we can't boast of the world's highest standard of living so long as a great percentage of our old people die homeless and in comparative poverty.

We have millions of acres of surplus land (the U.S. government has at least 400 million).

So my idea is for the government to use this land or buy suitable land in five-acre tracts and establish "Retirement Villages," miniature farms of one or two acres depending on the quality and value of the land.

Build little cottages on the land of permanent, durable construction and lease these to retired couples for life at cheap rental rates. They could do whatever they chose; plant trees, gardens, or raise livestock.

This would give them something to do, add to their health and they could also raise part of their food to help supplement their pensions.

I believe such "Retirement Villages" would be a tremendous asset to any community.

WALLACE H. UPTON.

* * *

Synchronized Lights Deemed Advisable

Atlanta — Has anyone in the Atlanta traffic control department ever tried to synchronize the traffic lights here in any manner whatsoever? In most cities that I have driven in some attempt has been made to do this.

I can't understand why at least some sort of traffic light synchronization system can't be worked out.

DRIVER.

* * *

An Ode Extolling Virtues of Georgia

Young Harris—
Where there are valleys, hills and dales,
Where there are churches and steeple bells,
Where there are mountains with forest trails,
This is Georgia.

Where there are tumbling, swirling falls,
Where there are huts and stately halls,
Where there are caves with colored walls,
This is Georgia.

Where there is corn, pecans and peas,
Where there are flowers, grass and trees,
Where there are wasps and honeybees,
This is Georgia.

Where there are marshes, swamps and glens,
Where there are streams and river bends,
Where there are mills and cotton gins,
This is Georgia.

Where there are darkies with tousled hair,
Where there is love enough to spare,
Where there is beauty and vanity fair,
This is Georgia.

LARRY GOOCH.

* * *

Talmadge Is Advised To Remain in State

Bethlehem—The way events are casting their shadows before them, it looks as though the South will be offered another bitter cup at the Democratic National Convention.

Let us face it, we only have hope in our states rights laws.

According to Georgia law, former Gov. Talmadge can run for governor of Georgia again. I suggest that he do this and not get mixed up with the Washington crowd. We need him here in Georgia. MRS. GRACE EDWARDS.

Moultrie Observer

The South Must Steer Clear Of Third-Party Movements

The trend of events in the segregation question has aroused new talk of a third major political party in recent months. However, it is unlikely that the South will bolt from the Democratic Party. Rather, the Southern states will do most of their battling within the party ranks between now and next November.

Georgia's Gov. Marvin Griffin has poured cold water on the idea of a third party, made up principally of Southerners. He specifically points out that Southerners can find no haven within the Republican Party if they expect to preserve their way of life; neither can they expect to throw much weight around as a third party—a minor unit which could do no more than swing a balance of power between Democratic and Republican parties.

The third-party idea already has been tried in past years. It has accomplished little of value, either politically or economically. The third party was considered a "sorehead" organization rather than a major factor in national politics.

Southern Democrats hold many key positions in Congress. They are in position to speak from experience and with a great deal of authority. Put them in a third party and they will lose their savor and their influence. It is better that the Southern Democrats stay where they belong and fight for what they think is right within their party's ranks.

The Kefauver - Stevenson campaign for the presidential nomination is close enough that the Southern Democrats may be able to obtain concessions. At the moment it looks as if the South—provided she holds her "solid" status, may have a great deal to say about the Democratic candidate for president. The Democrats are "out" at the present time and they want to get back in. The South has political weapons for bargaining. In a third party they would not enjoy such a position.

Gov. Griffin was making no idle comment in rebuffing the idea of a third party.

Valdosta Daily Times

When a group of women got on the car, every seat was already occupied. The conductor noticed a man who seemed to be asleep, and fearing that he might miss his stop, he nudged him and said:

Conductor—Wake up!

Passenger—I wasn't asleep.

Conductor—Not asleep? But you had your eyes closed.

Passenger—I know. I just hate to look at ladies standing up in a crowded car.

Charles L. Allen

All Different Creeds Retain Basic Belief

An earnest young man came to see me the other day. He has attended church and Sunday school during all of the formative years of his life and he showed signs of having absorbed the finest teachings of religious tradition. He raised a question, however, which he felt that he must somehow solve. That question was threatening the entire basis of his spiritual life.

"Can you explain to me," he asked with a candid and transparent sincerity, "why there are so many churches and why members of one group criticize those who do not share their points of emphasis?" Then in a moment he added, "If there is one God, how can there be so many completely different doctrines?"

I warmed up to the youth's concern for questions which long ago I, too, asked and I did my best to point out the varieties of religious experience on the foundation of a common spiritual heritage and tradition.

My first step was to show that the many Christian groups in America are not quite as different as they may seem to him. Of course there are differing "labels," if I may use the word, even as families have different family names. The names suggest a variety of particular growths within Christendom, each having its specific patterns of thought and behavior.

But—and we ought all of us always to remember this — most Christians share most of the same beliefs. There is a great common ground of consent and assent.

What are these? First, all Christians believe in God as Eternal Father and Creator. Second, all Christians believe in Jesus Christ as the most perfect revelation of God and as the source of our salvation. Third, all Christians believe in the Holy Spirit as the living spirit of the Godhead in history and in our daily lives and as the life-giving power of God. Fourth, all Christians believe that man has sinned and fallen short or rebelled against God's will and is, therefore, in need of salvation. Fifth, all Christians believe in the life everlasting in which in God's kingdom the incompleteness of human life will be completed and in which all that which is really durable and good in our earthly lives will be perpetuated according to God's fashioning.

I told my young friend also that all Christians believed in the church, in some form of initiation into the church fellowship, in the Lord's Supper, in the Bible as a guide and inspiration and preserver of our faith, in prayer and worship and in the necessity of a world-wide outreach through missions.

My second step was to indicate the values found in the unity-in-diversity of Christendom and how differing expressions of faith tend to show the universal need of all men, whatever their temperaments, tongues or creeds, for God. God cannot be limited to a particular sect or group. Yet in each there are evidences of God's grace and in each an expression of man's response in love.

Roscoe Drummond

Reds Gain Ground In the Near East

WASHINGTON—It is difficult to taste and feel Soviet Communist propaganda, to measure its impact and ingenuity unless you can see it in operation on the spot.

Right now it is operating with concentrated force throughout the troubled Mediterranean area. Its objectives: to keep the trouble boiling and to back up Moscow's bid for economic and political penetration.

A report on how the Soviets have stepped up their propaganda in the short span of three months has just been prepared for the United States Information Agency by G. Huntington Damon, an assistant director and its top Near Eastern expert. Through a trip, from which he has just returned from Cairo to Amman and then to Damascus, Beirut, Baghdad, Teheran and Ankara, Mr. Damon got a firsthand view of Russian "public relations."

No wonder U.S. officials are anxious and uneasy. Here is what Mr. Damon found:

The Soviets have established two Communist-line publishing houses in the Egyptian capital.

They have flooded Iran with Persian books on ballet, literature, children's stories and the like.

They have nourished an indigenous Syrian press which controls at least two newspapers.

Perhaps the most smoothly-coordinated of all is Russia's roving technical mission, which so far has moved in on Lebanon, Syria and Egypt. The mission is a first-class example of coordinated play between Soviet diplomats, technicians, propaganda experts and Russian shippers.

Play No. 1 is a visit by the Soviet ambassador to the head of a Near Eastern state.

During his interview with the Lebanese president, the Soviet ambassador expressed his country's great interest in Lebanon's need for technical aid and industrialization. He held forth the promise of any kind of aid the Lebanese requested "with no strings attached."

Play No. 2: During the conversation the Soviet ambassador mentioned that a Russian technical mission "just happened" to be in Beirut and might be of assistance to the Lebanese government.

Play No. 3: Within a matter of hours a Russian ship steamed into Beirut harbor and unloaded a magnificent array of agricultural implements.

Should the Lebanese government prove wary of offers without "strings," the Soviets still have scored propaganda-wise: their ambassador's generous offer has been publicized. Their display of shiny machinery, certain to dazzle multitudes of Lebanese, has stirred popular feeling against a government which does not take advantage of such a windfall.

The Soviets are making headway, Mr. Damon believes, because they operate "least of all under their own banner, but rather by capitalizing on existing anti-Western or anti-colonialism sentiments, by playing up to Arab nationalism and adopting local slogans."

Leo Aikman

Eastern Shore Is Rediscovered

SALISBURY, Md.—Turn a map of the United States sideways, facing the Atlantic, and you will see opposite Washington a hump-backed piece of real estate shaped like a dinosaur. Folks call it variously Del-Mar-Va, the Delmarva Peninsula and the Eastern Shore. It is called Del-Mar-Va because it includes almost all of Delaware, more than a third of Maryland and two counties in Virginia. It is called a peninsula because it is. Eastern Shore comes from the fact that the rest of Maryland is to the west.

The eye of this peninsula shaped like a dinosaur is at Wilmington, Del., just above where the Chesapeake and Delaware Canal crosses the neck. The tail is at Cape Charles, Va., the tip being at a jumping-off place called Kiptopeke. From Wilmington to Kiptopeke is 200 miles.

Ocean surf washes the back of the dinosaur. The Chesapeake Bay bathes the underside.

Salisbury (pop., 15,541) is about the center. It is the county seat of Wicomico County. In the Indian language, Wicomico means Yaocomico. When John Smith visited the place in 1608 he wrote it Wighcocomico.

On the opposite shore of the bay is the site of St. Mary's where the colony of Maryland was founded.

It all started when Sir George Calvert got a grant from the king to colonize in Newfoundland. Among the nobility George Calvert was known as Lord Baltimore. His lady made a certain kind of cake famous.

His lordship found Newfoundland soil too sterile and the climate too severe for his liking. He moved South, to Virginia. The Anglicans in Virginia didn't take to the man's Catholicism. Calvert switched to Maryland.

He went home and got title to Eastern Shore lands. The charter named these lands Terra Mariae, for Henrietta Mariae, wife of Charles I. But Terra Mariae was Latin. The settlers changed it to Maryland. Which was a good thing, for how could one sing "Terra Mariae, My Terra Mariae!"?

Like Moses, Sir George Calvert stayed on the other side. His son Cecil came over and set up Maryland in 1634. He let people worship as they pleased.

I discovered the Eastern Shore on an auto ride to Salisbury from Baltimore with Marsh Gollner, theater owner and civic club enthusiast.

Marsh's daughter-in-law, Bobbie Wood Gollner, and his grandson live in Atlanta. Bobbie works for the Fulton Welfare Department. The son, husband and father was a Naval pilot, graduate of Annapolis, killed in Korea.

Thomas L. Stokes

Kefauver Showing Worries Republicans

WASHINGTON—Sen. Estes Kefauver is beginning to haunt the Republican Party high command, though for somewhat different reasons than he haunts most leaders in his own Democratic Party who are against his nomination as candidate for president.

For Republican Party managers, the Tennessee senator has become an omen of trouble in the Midwestern farm belt. In no other way can they interpret the big vote this Democrat rolled up, especially in agricultural sections, in successive presidential primaries in two key farm states—in Minnesota two weeks ago and in neighboring Wisconsin this week.

Newspaper and radio correspondents here saw what they interpreted as a sign of concern in the top of the Republican Party—President Eisenhower himself.

When he came to his regular news conference he had been briefed in advance on the Wisconsin primary where he, admittedly the most popular Republican President in this century, ran only four to three against the Tennessee Democrat. The nearly complete count showed: Eisenhower, 426,408; Kefauver, 321,830; John Chapple, a Republican running as favorite son, 20,558.

At his news conference, the President hinted that he might sign the controversial farm bill which is now before a joint House-Senate conference committee and which hitherto has been the subject of heavy criticism from the administration.

Secretary of Agriculture Benson has been threatening a veto by the President. But the President seemed to reflect the views of his political advisors rather than his agriculture secretary in the charitable attitude he assumed toward the hodgepodge measure.

Though declining to interpret the Wisconsin results, this looked like an interpretation so far as the farmers are concerned.

A quick, post-election check and analysis by Ed Bailey, Milwaukee Journal political reporter, indicates the Republican defection runs about 10 per cent in terms of the 1952 Eisenhower-Stevenson vote in Wisconsin's farm sections.

Republican rural losses were somewhat offset by gains in urban areas, especially in Milwaukee, with the result that the over-all Democratic gain indicated in Tuesday's primary, measured in terms of the 1952 Eisenhower-Stevenson vote, was about 3 per cent.

Milwaukee is normally Democratic. The result there was surprising. Though the President lost the city to Adlai Stevenson in 1952, getting 48 per cent of the vote to the Democratic candidate's 52, his primary vote there Tuesday was well ahead of Sen. Kefauver's—146,814 to 118,257.

GOREN on Bridge

By CHARLES H. GOREN

Both vulnerable. South deals.

NORTH
♠ J 10 3
♥ K Q 7 4
♦ 8 2
♣ A K 4 2

WEST
♠ Q 7 4
♥ 9 6 5 3
♦ K 7 5 4
♣ J 10

EAST
♠ 6 5
♥ A 10 8
♦ J 10 9 3
♣ Q 9 8 5

SOUTH
♠ A K 9 8 2
♥ J 2
♦ A Q 6
♣ 7 6 3

The bidding:

South	West	North	East
1 spade	Pass	2 clubs	Pass
2 spades	Pass	4 spades	Pass
Pass	Pass		

Opening lead: Jack of clubs.

There are card games in which some tricks are worth a great deal more than others. But in bridge, all tricks carry the same weight. The trump suit, however, seems to wield a strange hypnotic influence over many declarers. They don't mind losing a trick in a side suit, but it seems to be a blot on their escutcheon to lose a trick in the trump suit. Countless hands have been lost because of the desire to take an early trump finesse.

Today's bidding was brief and to the point. When South rebid spades, North having ample support for a rebid suit and the equal of an opening bid himself, quite properly went directly to game.

The jack of clubs was opened and won in dummy. A trump was led to the ace, the purpose being to postpone the finesse until the second round of the suit.

Declarer realized, however, that he was somewhat short of entries to the dummy, so he followed up with the jack of hearts. East permitted him to hold the trick but won the continuation with the ace and shifted to a trump. South changed his mind about finessing and went up with the king. Dummy was entered with a club and on the king of hearts, the losing club was shed. The diamond finesse was then tried and when West took the trick, he drew dummy's last trump. The total casualties were two diamond tricks, a heart and a spade.

The queen of spades should have been declarer's last concern. He should plan to lose at most a diamond, a heart, and a spade. On winning the club opening, the first play should be a low heart. The jack will win and the suit should be continued. East will presumably return a trump. Declarer wins with the ace and enters dummy with a club to take his discard. Now the diamond finesse is tried and even though it loses, the defense cannot prevent declarer from ruffing his losing diamond in dummy. If necessary the trump finesse can be taken at the end.

An egg kept at 70 degrees Fahrenheit deteriorates as much in three days as it does in two weeks in a refrigerator.

County Contests For Negro 4-H Projects Listed

Constitution State News Service

SAVANNAH, April 5—County eliminations for Negro 4-H Club projects to be held the second week of April are:

April 9—Bibb, 1:30 p.m., Negro county agent's office; April 10—Peach, 10 a.m., Ft. Valley training school; Houston, 2 p.m., Negro county agent's office, Perry; April 11—Dougherty, 2 p.m., Negro county agent's office, Albany; April 12—Terrell, 10 a.m., Negro county agent's office, Dawson.

Randolph, 2 p.m., Negro county agent's office, Cuthbert; April 13—Mitchell, 10 a.m., Camilla Negro school; Early, 2 p.m., Blakely Negro school, and April 14—Decatur, 10 a.m., West Bainbridge Negro school; Grady, 2 p.m., Cairo Negro library; Sumter, 10 a.m., Negro county agent's office, Americus.

At Kentucky Session

Miss Eleanor Pryor, Atlanta, supervisor of the school lunch program for the State Department of Education, is participating in the annual meeting of the Southeastern Assn. of School Business Officers in Louisville, Kentucky.

Blue Is Blamed in Andersonville Horrors

Constitution State News Service

ATHENS, April 5—A University of Wisconsin historian has placed much of the blame for the horrors of the Confederate prison at Andersonville on the Union's own Secretary of War, Edwin M. Stanton.

Writing in the spring issue of the Georgia Review, literary quarterly of the University of Georgia, William B. Hesseltine says that the terrible conditions at Andersonville and other Southern prisons were partly the result of Stanton's outright refusal to exchange prisoners.

To forestall criticism in the North for a policy so devoid of humanitarianism. Hesseltine continues, Stanton made propaganda capital from the situation.

He calls Stanton's desire to protect himself from criticism the "animus" which lay behind the official atrocity propaganda about Confederate prisons and the trial and conviction of its commander, Captain Henry Wirz.

This trial, Hesseltine points out, "was completely swayed by the prevailing war phychosis. In its zeal to convict Wirz, it ignored the rules of evidence and suborned perjury."

"In the prison at Andersonville," he continues, "the prisoners generally blamed their jailors for the sufferings they endured. Some, however, correctly placed the ultimate blame on Secretary Stanton and solemnly bound themselves into an association pledged to assassinate the Secretary of War if and when they gained their freedom. Needless to say, the Wirz court failed to call any of these to testify. The Wirz trial, indeed, diverted attention from Stanton and fixed the blame, officially, upon Wirz and his fellow conspirators."

The Wisconsin historian does not excuse the conditions at Andersonville, which he says were certainly bad. They were not, however, actuated by hatred or by a desire for vengeance.

FREE
PEPSODENT MONEY-SAVER CERTIFICATE
worth up to $10
packed with each 59¢ TOOTH BRUSH
DRUG LANE STORES

Get CASH NOW - PAY LATER

▶ Get CASH for a Fresh Start NOW - PAY LATER in convenient monthly amounts. And get these extra benefits:
Cash in 1 Visit—phone first—upon approval, pick up cash.
Bill Consolidation Service at no extra cost! Reduce your monthly payments and have more cash left over.
Nationwide Credit Card recognized at over 970 affiliated offices!
Loans $25 to $1200—Phone, write, or come in today!

Beneficial FINANCE CO.
(FORMERLY PERSONAL FINANCE CO.)
Beneficial Finance SYSTEM

11 convenient offices — which is nearest you?

ATLANTA — (4 Offices)
● 1 Peachtree St., 1 Peachtree Bldg., Over Kay's Jewelry.....ALpline 4507
● 738 Forsyth Street, N.W., Ground Floor.....ALpine 7417
● 1033 Peachtree Street, N.E., Ground Floor....ATwood 2684 - VErnon 7317
● 889½ Gordon St., S.W. — Next to Sears.....PLaza 3-4116
ATHENS—124 E. Clayton St., Athens Strand Theatre Bldg. ... Liberty 6-1446
AUGUSTA—128 9th Street, Ground Floor.....Augusta 4-7501
COLUMBUS—1305 Broadway, Ground Floor, Swift Bldg. ....Columbus 7-3675
MACON—380 Broadway, Grd. Fl., Old Peeler Hardware Bldg....Macon 5-7483
MARIETTA—26½ North Park Square, Second Floor.....Phone: 8-2617
ROME—511 Broad Street, Ground Floor.....Phone: 9767
VALDOSTA—117 North Patterson Street, Second Floor,.....Phone: 3828

Loans made to residents of all surrounding towns
OPEN EVENINGS BY APPOINTMENT—PHONE FOR EVENING HOURS

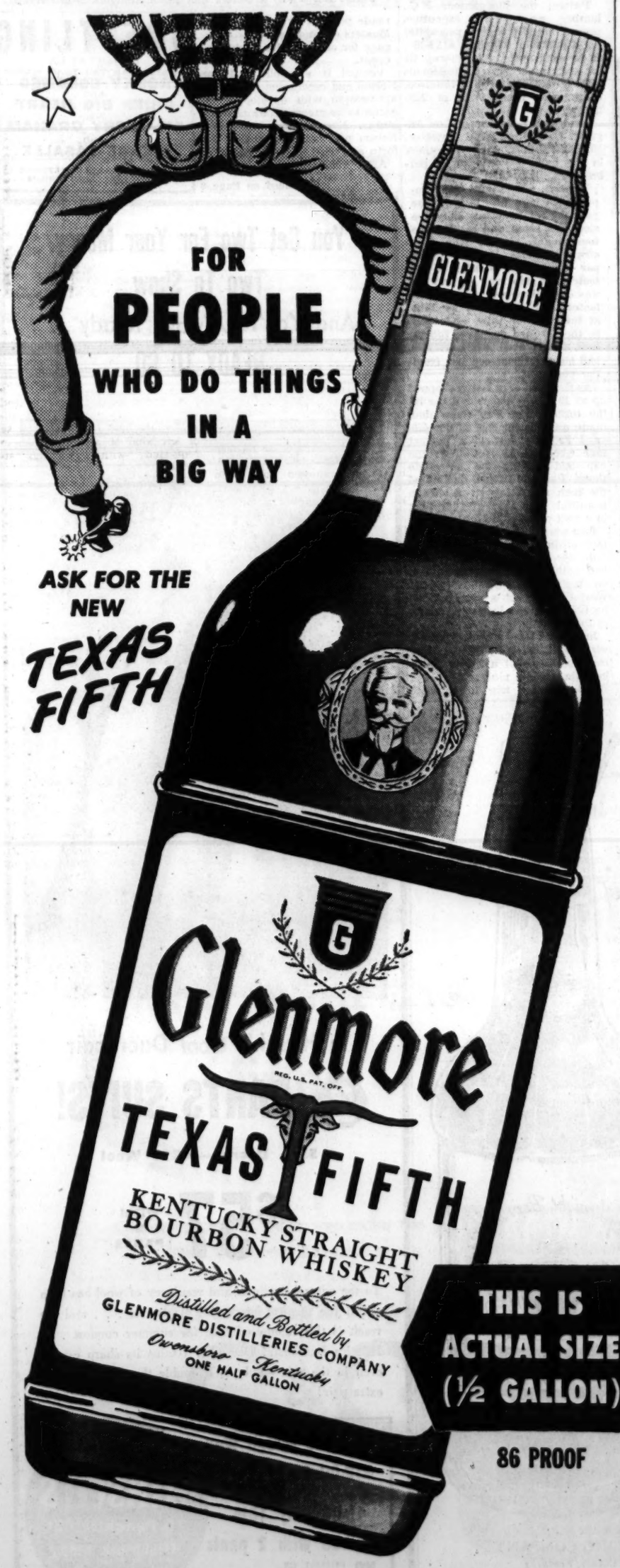

GLENMORE DISTILLERIES COMPANY, LOUISVILLE, KY.

COLONIAL'S FOOD PRICES ARE LOWER!
COLONIAL'S SAV-A-STAMPS Are Worth More!
YOU GET A VALUABLE SAV-A-STAMP WITH EACH PURCHASE OF A DIME!
COLONIAL STORES

TASTIER
FLUFFIER
EASIER TO COOK

NEW COMET Pre-fluffed RICE
EVERY GRAIN GUARANTEED fluffy!

COMET PRE-FLUFFED RICE ACTUALLY COOKS ITSELF FLUFFY – EACH SEPARATE GRAIN LIGHT AND TENDER – ALWAYS REHEATS TO IT'S ORIGINAL PERFECTION – WITH THE RICH DELICIOUS FLAVOR AND NUTRITION OF NATURAL RICE RETAINED.

AS EASY TO COOK AS BOILING, COMET PRE-FLUFFED CAN BE PREPARED IN THE MORNING AT YOUR CONVENIENCE . . . THEN WARMED EASILY FOR DINNER — OR LATER SERVING.

Try COMET PRE-FLUFFED TODAY!
See if it isn't the FLUFFIEST, TASTIEST, EASIEST RICE you've ever served....
EVERY TIME YOU SERVE IT

New VITAMIN AND MINERAL RICH COMET Pre-fluffed RICE
12-OZ. PKG. 19c * 24-OZ. PKG. 37c

THE HOUSEWIFE'S MAGAZINE EVERY WOMAN'S APRIL ISSUE NOW ON SALE 7c

DETERGENT OXYDOL 5c OFF REG. PRICE! 20-Oz. Pkg. 27c

MIRACLE WHIP SALAD DRESSING Pt. Jar 35c
BALLARD BISCUITS 2 Pkgs. 25c
SUNSHINE KRISPY CRACKERS Lb. Pkg. 23c
B & M BAKED BEANS 22-Oz. Glass 33c
GERBER'S STRAINED BABY FOOD 6 4¾-Oz. Jars 59c
TOILET SOAP SWEET-HEART 3 Reg. Bars 29c; 2 Bath Bars 29c
KITCHEN CHARM WAX PAPER 100-Ft. Roll 20c
LA CHOY MEATLESS CHOP SUEY 16-Oz. Tin 35c
STREITMANN CLUB CRACKERS (3-PAK) 16-Oz. Pkg. 35c
TETLEY TEA 8-Oz. Pkg. 83¢; Pkg. of 48 Bags 65¢
HUDSON TOILET TISSUE 2-Ply, Colored 2 Rolls 27c
SHORTENING SNOWDRIFT 3 Lb. Tin 85c
SWANSON CHICKEN POT PIES FRESH FROZEN 2 8-Oz. Pkgs. 49c
WESSON OIL Qt. Bot. 59c

Furman BISHER

Sports Editor

The Old Men and the Tee

AUGUSTA, April 5—When word first reached the practice green at Augusta National Golf Club that Ken Venturi, aged 24, of San Francisco, Calif., had attacked the first four Masters holes with birdies, James Newton Demaret, aged 43, of Houston, Tex., was heard to observe:

"Wonder who'll be low pro this year?"

It is no end significant that Demaret himself, as a three-time champion of the Masters, is partially responsible for the amateur Venturi being here. There's a special cell on the invitational list reserved for a player the past champions would like to invite.

Bisher

Venturi is their guest this year. It's a noble gesture, for two years ago the young man finished in a tie for 16th place. He had qualified that year as a member of the Walker Cup team. He didn't get back to take his proper place in the lineup last year due to a previous engagement in Austria with the Department of Defense.

The Venturi performance, then, was one of a most thankless nature. The young man was a most hostile guest who seemed to have been prodded on by his playing partner, Billy Joe Patton. Venturi was here the year that Patton, who got into the Masters on the nearest thing to a pass, completely reorganized the world's opinion of Billy Joe Patton. The most astounding performance that ever took place in this royal event left him out of a three-way playoff with Ben Hogan and Sam Snead by one stroke.

The behavior of these two amateurs on opening day, 1956, was of a most belligerent nature. Furthermore, it violated the rules of the gentleman who only a short time before had said:

"This is an old man's tournament."

—Demaret Went Fishing a Year Old

To a certain extent, the man was correct, though Cary Middlecoff, D.D.S., Snead, Hogan and Demaret are among those who probably won't appreciate inclusion in the fraternity. Actually, Horton Smith was 25 years old when he won the first Masters in 1934. He was only 27 when he won it a second time. Herman Keiser was 29 when he won it in 1946.

Otherwise, all other winners of the Masters have been over 30 years old. Once this would have been a discouragingly old age to me. Today, however, I see no reason at all to consider a man over 30 as a fading trouper.

In the days that preceded the Masters, there was considerable warmth among the old pros—this is merely a figure of speech—for Demaret is a man who must be contended with this year. This seemed a rather large order for a man who wasn't here a year ago, and who had been run off the circuit for a spell by some ailment that hospitalized him.

I remembered, too, the Sunday morning in the clubhouse last year, while Middlecoff and Jack Burke waited for the final round. Burke had had a wire that morning from Demaret and he told Middlecoff about the gay air that prevailed in it.

"Where is he?" Middlecoff asked.

"He's fishing down off Port Aransas," Burke said. "He says he'll have to have a truck to bring his catch home."

I remember that I thought at the time how far away Port Aransas, Tex., seemed from the Masters for a man who had won it three times.

—The Pros Like It Trickier

That was a particularly critical time for Demaret, for it was feared he was a very sick man. It turned out he wasn't. He missed only three months of competition, and the comeback this winter has been notable without sensation.

"This ought to be your year," Buck White, the Mississippi pro, said to him on the green, "ageless James Newton."

"I'm not ready yet," said the joshing James Newton. "I need another year of seasoning."

"Truth is," Demaret said later, "I wasn't off long enough to hurt my game. I didn't have much trouble getting back in tune. The main thing about getting ready for this tournament is getting your nerves in shape.

"It's a different kind of course today than we're used to. The rain slows it up. You can play it bolder with your irons. Most of the time the main problem is getting close enough to get down in two. You can go for closer today. That's the reason you'll see more low scores.

"Like it? No, I think most of the pros would like it trickier. It'll be a different course tomorrow, after they've put the rollers on the greens and packed them down. It's nice of all my kind friends to pick me to win it, but I'm not sharp enough yet. Tell them all their confidence is deeply appreciated, however."

So Venturi's score came in, a young man with a 66. There was a call for a show of hands of all those in the press tent who had picked Ken Venturi to win the Masters. There were none. Perhaps picking the winners is also a young man's game.

Writers Name Siebern Yankees' No. 1 Rookie

Indians Assign Seven Pitchers To Bears; Thumper Back in Lineup

Compiled From Wire Services

Norm Siebern, former Birmingham outfielder who starred for the Ft. McPherson Army team the past two years, has been named the outstanding rookie in the New York Yankee baseball camp.

Eight of nine writers covering the Yankees voted for Siebern. Jerry Lumpe, Birmingham shortstop a year ago, received the other ballot.

Siebern will receive a gold watch as the first player named for the annual James P. Dawson memorial award.

The 22-year-old outfielder copped the honor despite the fact he has been idle since injuring his right knee March 22.

MORE BASEBALL — Seven pitchers, including bonus boy **Billy Joe Davidson,** were assigned to the Mobile Bears by Cleveland. Davidson, a $75,000 disappointment who had a 6-4 record at Indianapolis last year, was the lone southpaw in the lot. Other players are **Bill Dailey, Walter Kellner, Gene Lary,** former Alabama ace, **Don Nance, Bennett Smyth and Bob Yanen.**

Ted Williams, who has participated in only five exhibition games, will start in most of the remaining 10, Boston Red Sox Manager **Mike Higgins, said** Thursday. . . . **Billy Loes,** Brooklyn hurler who has threatened to retire from baseball, entered Long Island College Hospital for a check-up. Doctors have been unable to determine what is causing Loes' arm woes. . . . **Don Larsen,** New York Yankee pitcher, paid a $15 fine in St. Petersburg traffic court as a result of his celebrated 5:30 a.m. crash into a light pole last week.

Yanks-Phils Today

Friday's baseball "Game of the Day" radio broadcast (WQXI-Mutual) will come from Mobile, Ala., at 3 p.m. and will pit the New York Yankees and Philadelphia Phillies.

College Sports

BASEBALL

Ft. Lee	20	Conn. Wesleyan	9
VMI	8	Akron	7
Hillsdale	14	Morehead	9
Stetson	11	American Intnl.	8
Loyola	11	Amherst	7
North Carolina	9	Duke	5
Erskine	3	Piedmont (Ga.)	3
Atlantic Christian	2-3	Montclair (NJ)	1-0
Harvard	6	Virginia	3
W. Virginia	19	Brown	2
Syracuse	5	Georgetown	4
Mt. Union	6	American U.	5
Maine	3	Howard U.	1

GOLF

Davidson	21	Wofford	9
Tulane	22	Kalamazoo	5
South Carolina	22½	Presbyterian	4½
Duke	17	Michigan	13
Dartmouth	8½	George Washington	½
VMI	10½	Boston Coll.	7½
Colgate	13½	VMI	4½
Colgate	14	Boston Coll.	4

TENNIS

Richmond	7	VMI	2
Rollins	7	Indiana	2
Michigan State	9	N. C. State	0
Harvard	6	Duke	3
Kalamazoo	9	Davidson	0
Guilford	7	Atlantic Christian	0
Colgate	10	Virginia Tech	0

THE ATLANTA CONSTITUTION PEACH SPORTS SECTION

Venturi's Sizzling 66 Sets Pace at Masters

Middlecoff Opens Title Defense With 67; Mayfield, Bolt Share 68s; Hogan Fires 69

By BERT PRATHER
Constitution Sports Writer

AUGUSTA, April 5—Ken Venturi, who must have been inspired to it by the fact his playing partner was fabulous Billy Joe Patton, shot a brilliant six-under-par 32-34—66 to grab the opening-round lead in the 20th Masters golf tournament over shower-dampened Augusta National Thursday.

The round, lowest ever fired by an amateur in this great tournament, traditionally dominated by the big name professionals, gave the 24-year-old San Franciscoan a one-stroke lead over defending champion Cary Middlecoff of Memphis, Tenn. Dr. Middlecoff registered a 35-32—67.

Then came Tommy Bolt of Chattanooga, Tenn., and Shelley Mayfield of Westbury, N.Y., with 68s.

Ben Hogan, co-favored with Middlecoff and Samuel Jackson Snead, had a 34-35—69. Snead started with a creditable 35 on the front, but skidded to a 38 coming in for a 73, well down the list.

Mary Gray Anderson, Constitution fashion editor, covers the woman's view of the Masters tournament. Page 18.

Patton, the Morganton, N.C., lumber company executive, proved himself a fine pacesetter for Venturi by shooting a 34-36—70 to wind up in a three-way tie for sixth place with professionals Bob Rosburg, San Francisco, Calif., and Doug Ford of Mahopac, N.Y.

Little Jerry Barber of Los Angeles, Calif., and Fred Hawkins, El Paso, Texas, were the others in the bulging group of 10 par-breakers. They had 71s.

Venturi, whose only other appearance here was in 1954, the year the rambunctious Billy Joe stole the show and almost the tournament, started with four straight birdies. He birdied the par-four first, sinking a 15-footer. On the long second he was on in three and sank a five-footer. A 12-footer fell for him at the par-four third and then on the 220-yard par-three fourth Ken almost aced the hole. His ball stopped about one foot from the pin.

His first and only bogey cropped up at 10 where his poor drive hit the timber. But Ken more than made amends for this at the 470-yard 13th by hitting a perfect four wood on 18 feet from the cup and sinking for an eagle three. Partner Patton duplicated the feat, slamming it on with a beautiful five iron and tapping in a putt of about 16 feet.

Ken went six under with a nine-foot birdie putt on the 190-yard 16th. By now, the amateur duo had gathered the biggest gallery on the course. The handsome West Coaster got a big hand as he holed out his last of 29 putts at the check-in point.

In the '54 tournament, Venturi, who was eligible by Walker Cup memebrship, shot a 297 to finish in a tie for 16th place.

His second trip here was made possible by a vote of the Masters champions, a new category for entry in this exclusive event.

Venturi is a pupil of Byron Nelson and credits the great Texas veteran with developing his game to its present championship status. Even before Ken knew Nelson personally, he studied his form and tried to swing like him.

After returning from military

Continued on Page 8

Staff Photo—Hugh Stovall

A JOYOUS KISS FROM ONE RED-HOT PUTTER TO ANOTHER
Master Leader Ken Venturi Salutes His Club and Accepts Billy Joe Patton's Handshake

Associated Press Wirephoto

WAITING FOR A MASTERS START IN THE RAIN
Julius Boros (L) Wonders and Mike Souchak Holds Head

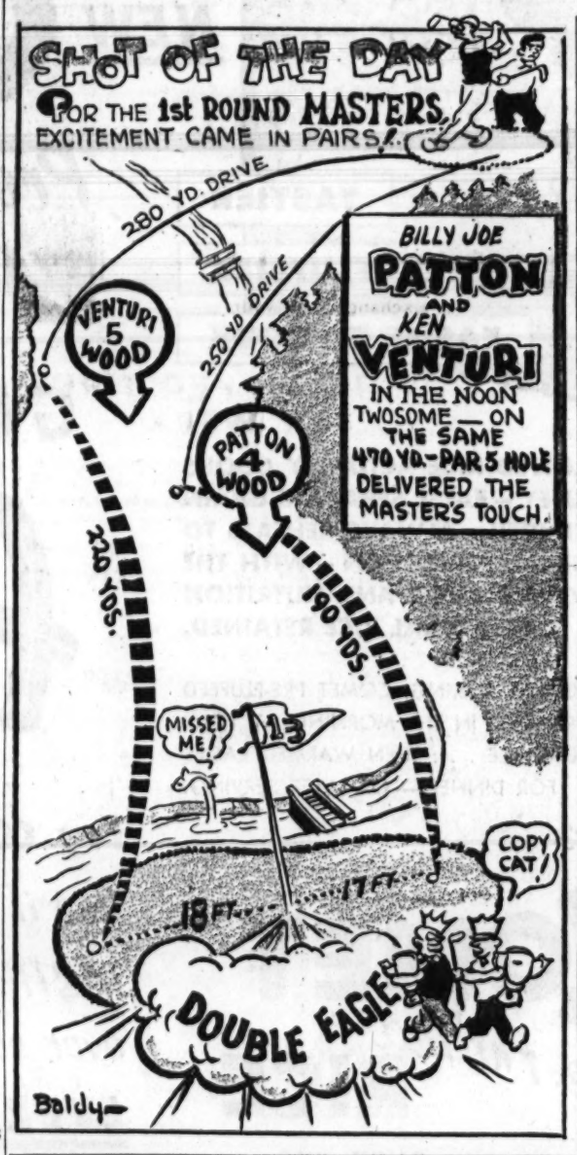

THURSDAY IN MASTERS

xKen Venturi	32-34—66	xJames G. Jackson	40-37—77
Cary Middlecoff	35-32—67	xCharles Kunkle Jr.	39-39—78
Tommy Bolt	36-32—68	Fred Haas	38-40—78
Shelley Mayfield	33-35—68	xBruce Cudd	38-40—78
Ben Hogan	34-35—69	Don Fairfield	37-41—78
Doug Ford	35-35—70	xEdward Meister Jr.	39-39—78
Bob Rosburg	35-35—70	Ernie Vossler	36-42—78
xWilliam J. Patton	34-36—70	xDick Chapman	40-39—79
Fred Hawkins	34-37—71	xWilliam Hyndman III	40-39—79
Jerry Barber	36-35—71	xDon Cherry	39-40—79
Lloyd Mangrum	35-37—72	Johnny Farrell	39-40—79
Jack Burke Jr.	37-35—72	Billy Burke	40-40—80
Pete Cooper	35-37—72	Sam Parks Jr.	38-42—80
Frank Stranahan	37-35—72	Tony Manero	39-42—81
Skee Riegel	37-35—72	Denny Shute	39-43—82
Walter Burkemo	36-36—72	xWilliam A. Boose	38-44—82
Sam Snead	35-38—73	Jock Hutchison	42-41—83
Jimmy Demaret	36-37—73	xDale Morey	40-43—83
Byron Nelson	35-38—73	Johnny Revolta	42-42—84
Arnold Palmer	37-36—73	Horton Smith	40-46—86
Bob Harris	38-35—73	Frank McLeod	42-48—90
Bud Holscher	38-35—73	George Sargeant	Withdrew
Walker Inman Jr.	38-35—73	x—Denotes amateur.	
Gene Littler	38-35—73		
Julius Boros	36-37—73		
Mike Souchak	36-37—73		
xHillman Robbins Jr.	36-37—73		
Chick Harbert	38-35—73		
Sam Urzetta	34-39—73		
Vic Ghezzi	37-37—74		
Dow Finsterwald	33-41—74		
Jim Turnesa	37-37—74		
Jay Hebert	39-35—74		
Jack Fleck	36-38—74		
Ed Furgol	38-36—74		
Al Mengert	37-37—74		
Lew Worsham	36-38—74		
Roberto De Vincenzo	37-38—75		
Henry Pickard	38-37—75		
xMurray Norman	38-37—75		
Art Wall Jr.	37-38—75		
Dick Mayer	36-39—75		
Stan Leonard	36-39—75		
Ted Kroll	37-38—75		
Al Balding	37-38—75		
Billy Maxwell	36-39—75		
xJoe Conrad	37-39—76		
Johnny Palmer	40-36—76		
xRex Baxter Jr.	36-40—76		
xEdward B. Hopkins Jr.	39-37—76		
xHarvie Ward Jr.	38-38—76		
Craig Wood	39-37—76		
George Schneiter	40-37—77		
xJames C. McCoy	40-37—77		
Henry Cotton	38-39—77		
Lawson Little Jr.	36-41—77		
Lionel Hebert	37-40—77		
Claude Harmon	37-40—77		
xJoe E. Campbell	37-40—77		
xDon Bisplinghoff	40-37—77		
xWilliam C. Campbell	38-39—77		
Gene Sarazen	38-39—77		

Cracker Opener To Be Televised From Rickwood

Atlanta fans will have TV box seats for the Crackers' Southern Association opener in Birmingham next Tuesday night.

The game will be televised direct from Rickwood Park by Station WLW-A, program director Bob Hendrickson announced Thursday night. Hendrickson will be at the play-by-play mike and Guy Tiller will handle color.

It is reportedly the first telecast of a road game in the minors and definitely is a first in the Southern Association.

Lamar Tech Aces At Athens Today

ATHENS, Ga., April 5—Georgia's tennis team, rained out against Big Ten champion Michigan here Thursday afternoon, meets powerful Lamar Tech of Texas here Friday at 5 p.m.

The Texans are led by Jim Schmidt, who last week defeated Tulane's NCAA champion Jose Aguero, and Ronaldo Moreira, captain of the Brazilian Davis Cup team who last summer defeated Australia's Lew Hoad in a Davis Cup match.

WRESTLING
TONIGHT AT 8:30
AUSTRALIAN TAG TEAM MATCH
ROCKY COLOMBO AND CHIEF BIG HEART VS. DR. JERRY GRAHAM AND PIERRE LASALLE
PLUS OTHER ALL-STAR MATCHES
MUNICIPAL AUDITORIUM

Now... a distinguished aged whiskey available in limited quantities . . . flavorful proof you can and will enjoy to the last drop

8 YEARS OLD

KENTUCKY STRAIGHT BOURBON WHISKEY

86 PROOF

Distilled and Bottled by
BARTON DISTILLING COMPANY
Bardstown, Nelson County, Kentucky

OLD BARTON . . . distinguished member of the Barton family of other fine Kentucky Straight Bourbon Whiskies

You Get Two For Your Money, Two To Show
And You're *Always* Ready . .
READY TO GO

In Hirsch's *Cool* Dacronair

2 PANTS SUITS!

55% Dacron—45% Wool

$57 WITH 2 PANTS

To the natural liveliness and resiliency of wool has been added the magical properties of dacron . . . and the result is this fabulous fabric for summer comfort . . . Hirsch's Dacronair! Dacronair retains its sharp crease, even in the rain—and you'll double the wear with the extra pair!

Buy The Hirsch Way
$19.00 May 10th
19.00 June 10th
19.00 July 10th
$57.00 with 2 pants
NO INTEREST OR CARRYING CHARGE!

HIRSCH'S
79 Peachtree St.
Established 1863

RESTLESS SACKA MAY JOIN CRACKERS; KING TO OPEN WITH WILLIS AND BORING

By JESSE OUTLAR

After missing almost four weeks of spring training, catcher Frank Sacka has already decided that he misses baseball.

The reluctant receiver, who retired in March, may report to the Crackers in April. At least that's what he told Earl Mann Thursday after the Cracker owner informed him that the door was still open at Poncey.

"There's nothing definite at the moment," Mann said after placing a long distance call to Sacka in Wyandotte, Mich., "but I wouldn't be surprised if he showed up."

Meanwhile, it is definite that pitching help will be delivered by Milwaukee. But, after a telephone talk with farm director John Mullen, Mann still doesn't know when.

Wichita Manager George Selkirk is jamming the works. He has more than 20 pitchers now, more to come from Milwaukee and still hasn't cut down.

Therefore, there's nothing Manager Clyde King can do but go along with what he's got.

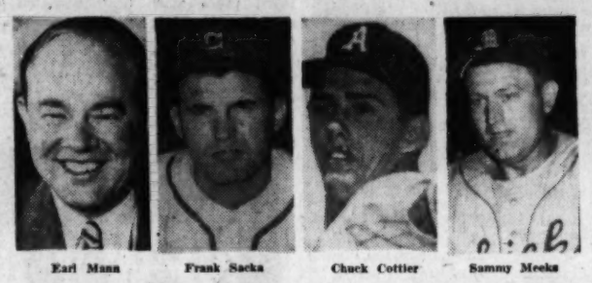

Earl Mann — Frank Sacka — Chuck Cottier — Sammy Meeks

After Thursday's exhibition game with the Third Army All-Stars was washed out, King took stock of the starting lineup he'll send against Birmingham Tuesday night.

The infield is virtually set. Paul Burris gets the catching assignment, with Bill Gabler on first, Bob Boring on third and Bobby Willis at short.

And after all the hullabaloo over Frank DiPrima, the second baseman will decide himself whether he starts or not. If DiPrima's arm is okay, he'll play. If it's not, he won't.

If DiPrima is unable to answer the bell for his third Cracker campaign, rookie Chuck Cottier will be at second base. Bob Malkmus, who batted .474 in a brief bid for the job, was shipped to Austin Thursday. Catcher Mike Roarke, dropped off here by the Braves Sunday, got a ticket to Waycross at the same time.

Veteran Sammy Meeks, who had a cyst removed from his right hand Thursday, won't be able to play for at least a week. And the story is about the same as it was on the first day of training. Meeks is still the man in the middle. He'll play third or short, if Boring or Willis falters.

King said last winter that he'd go along with Willis, if the Atlantan hit .250 or more. He's batted .274 against spring pitching, ranging from the Braves to the Feds, and he's been more spectacular than ever with a glove.

Jack Daniels will be in center field when the curtain goes up in Birmingham's Rickwood Park. That's as far as King would go with the outfield. However, it's a good guess that Jim Frey and rookie Bill Robertson will man the other two slots. If the Barons start a southpaw, Dick Sinovic likely will replace Robertson.

Glenn Thompson already has been nominated as the opening night pitcher. If the strikeout ace distinguishes himself against the Barons, he may get the call in the home opener against Nashville April 13.

Rookie Bill Tosheff, who has yielded only five runs in 19 exhibition innings, will hurl the second game in Birmingham. Either Terry Fox or Dick Grabowski will wind up the lid-lifting series.

Thompson and Tosheff are booked for their final exhibition tune-ups Friday night when the Crackers meet Charlotte in Thomaston at 8 p.m. Single games with the Sally League club are billed at Poncey Saturday and Sunday.

Scrimmage Tilt Today at Tech

Georgia Tech spring football drillers will hold their fourth game scrimmage of the two weeks on Friday at 4:20 p.m. in Grant Field, Coach Bobby Dodd announced. Admission will be by alumni card or practice pass.

Youth Swim Meet Opens

The Atlanta Independents go after a repeat title Friday and Saturday night as the 1956 Georgia AAU Indoor Swimming Championships for boys 14 and under takes center stage at the Atlanta Boys' Club pool.

Darkhorses are Ansley Golf Club, Georgia Military Academy, and the Atlanta and Emory Aquatic Clubs. Individual favorites include Larry Parker, Ben Law, Rocky Lange, Richard Adams, Skip Commagere, Tom Brennan, Bob Hunter, Bill Sutton, John Sheldon, Newell Edenfield, Stewart Beall and Cy Hornsby.

Georgia-S.C. in '58

Georgia and South Carolina will meet on the gridiron for the first time since 1941 when they open a two-year home-and-home series in 1958, it was announced today.

In the last game in 1941, Georgia romped over South Carolina 34-6 and the Bulldogs have won most of the games between the two schools fairly large scores.

Milwaukee Edges Brooklyn, Kell Homer Defeats Cards

Tribe Pitchers Starve Giants

NEW ORLEANS, April 5 (AP)—Hank Aaron and Bobby Thomson hit home runs to lead the Milwaukee Braves to an 8-6 victory over the Brooklyn Dodgers today. Rookie Charlie Neal and Roy Campanella also homered for the Brooks.

Seven of the Braves' runs came off Carl Erskine to allow 10 hits in the first five innings. Charlie Templeton hurled two perfect frames and Bob Darnell gave up an unearned run in one inning for the Dodgers.

Lou Burdette started for the Braves and was driven out in the sixth as Brooklyn scored three runs. Red Murff retired Duke Snider with two on and allowed only Campanella's homer the rest of the way.

Brooklyn (N) ..001 013 100—6 10 1
Milwaukee (N) 020 320 01x—8 11 3
Erskine, Templeton (6), Darnell (8) and Campanella, Howell (7); Burdette, Murff (6) and Crandall. W—Burdette. L—Erskine.
Home runs: Brooklyn—Neal, Campanella. Milwaukee—Thomson, Aaron.

Cubs Rout Orioles

ALPINE, Tex., April 5 (AP)—Five Chicago homers, including two apiece by Ernie Banks and Clyde McCullough, spiced a 20-hit attack which swept the Cubs to a 16-4 exhibition triumph over the Baltimore Orioles today.

The Bruins' boisterous attack was against Jim Wilson, Harry Dorish and Hector Brown ande gave the Cubs a 11-13 "Grapefruit" League record.

Russ Meyer, the ex-Brooklyn Dodger hurler, became the first Cub regular moundsman to go the nine-inning route, yielding seven hits.

Baltimore (A) 000 040 000— 4 7 2
Chicago (N) 201 244 30x—16 20 3
Wilson, Dorish (5), Brown (7) and Triandos, Gastall (7); Meyer and McCullough. L—Wilson.
Home runs: Chicago—Hoak, Banks 2, McCullough 2.

Reds Edge Senators

AUGUSTA, Ga., April 5 (AP)—Johnny Temple rapped out a ninth inning single to score Roy McMillan today and the Cincinnati Redlegs defeated the Washington Senators again today, 4-3, at nearby Camp Gordon.

The Redlegs were behind by a 3-0 count as late as the last of the seventh. Then Bob Thurman came through with a two-run homer. In the eighth a single by Gus Bell, an error by Pitcher Ted Abernathy and Ray Jablonski's sacrifice fly scored the tying run.

Washington (A) 100 002 000—3 7 1
Cincinnati (N) 000 000 211—4 9 0
Brodowski, Abernathy (8) and Berberet, Fitzgerald (9); Klippstein, Scantlebury (8) and Burgess. W—Scantlebury. L—Abernathy.
Home runs—Washington, Herzog. Cincinnati, Thurman.

Littlefield Shines

HOUSTON, Texas, April 5 (AP)—Kansas City got only two hits off Dick Littlefield and dropped an exhibition game to Pittsburgh, 6-1.

Littlefield retired 12 straight batters before Suitcase Simpson homered in the fifth inning. Simpson also got the only other hit — a scratch single — off Littlefield, who struck out eight in his 8-inning stint. Nelson King retired the A's in order in the ninth.

Glenn Cox pitched the final two innings and gave up a pair of runs.

Chicubs' Banks, McCulloughRap

Frank Thomas, with a double and a single and two walks, was the Pirates' hitting star.

Pittsburgh (N) 001 210 020—6 8 0
Kansas City (A) 000 010 000—1 2 1
Littlefield, King (9) and Shepard; Shantz, Herriage (7), Cox (8) and Astroth. W—Littlefield. L—Shantz.
Home run—Kansas City, Simpson.

Kell Kayos Cards

ALBANY, Ga., April 5 (AP)—A five-run splurge in the sixth inning that included a three-run homer by George Kell and one good for two runs by Luis Aparicio gave the Chicago White Sox a 10-7 verdict today over the St. Louis Cardinals.

Chicago (A) ..200 015 101—10 12 0
St. Louis (N) 011 101 120— 7 13 0
Harshman, Dahlke (5), Consuegra (9) and Lollar; Schmidt, Arroyo (7), Jones (9) and Sarni. W—Dahlke. L—Schmidt.
Home runs: Chicago (A)—Aparicio, Kell, Lollar, Minoso. St. Louis (N)—Schoendienst, Frazier, Hemus, Sarni.

Tribe Pitchers Shine

CORPUS CHRISTI, Tex., April 5 (AP)—For the second straight day brilliant Cleveland pitching stopped the New York Giants by a score of 2-0.

Just as Bob Lemon and Bob Feller did the trick yesterday, today Herb Score, Ray Narleski and Bud Daley collaborated on a five-hitter.

Score, sophomore southpaw ace, worked the first five innings and blanked the Giants on two hits.

Cleveland (A) 000 011 000—2 6 0
New York (N) 000 000 000—0 5 1
Score, Narleski (6), Daley (9) and Averill; Worthington, Grissom (7) and Mangan. W—Score. L—Worthington.

NASCAR Sanctioned
SPORTSMAN MODIFIED
STOCK CAR RACES
SUN. APRIL 8
25-MILE FEATURE
8 - EVENTS - 8
TIME TRIALS .....1:30 PM
FIRST RACE .....3:00 PM
FREE PARKING
General Admission ... $2.00
Grandstand ... $1.00 addtnl.
Box Seats ... $2.00 addtnl.
Children under 12 with parent ..... FREE!
LAKEWOOD SPEEDWAY
ATLANTA, GA.

TUBELESS
GOODYEAR TIRES
THIS GREAT TIRE
Super-Cushion by GOODYEAR
FOR THIS LOW PRICE!

$18.95
plus tax and your recappable tire
Size 6.70x15
TOP TIRE BUY of the month
Fits the wheels of your present car!
Here's the tubeless tire buy of the month! Get the proved advantages of Goodyear Tubeless construction — Better Blowout Protection; Better Puncture Protection; Better Traction. Come in — trade for new 3-T Tubeless Super-Cushions at these special prices. Hurry!
Introductory low prices on White Sidewalls too!
LOOK AT THESE LOW PRICES!

TIRE SIZE	SALE PRICE* BLACKWALL	SALE PRICE* WHITEWALL
6.70x15	$18.95	$22.95
7.10x15	$20.60	$25.25
7.60x15	$22.60	$27.70

*Plus tax and recappable tire.
XTRA MILEAGE NEW TREADS
Size 6.70x15 $9.95 Exch.
7.10x15 ..... 10.95 Exch.
7.16x15 ..... 11.95 Exch.
Exchange, and your old recappable tire
ONLY $1 DOWN PER TIRE
$1.25 PER WEEK
MORE PEOPLE RIDE ON GOODYEAR TIRES THAN ANY OTHER KIND

For those who want the finest
One thing certain, those who make the finest will never make too much.
Get it straight... get C&G
STRAIGHT BOURBON WHISKEY, 86 PROOF. DISTRIBUTED BY McKESSON & ROBBINS, INC., NEW YORK, N. Y.

Your Old Mower is Worth $10.00
Reg. 69.95 59.95 AND YOUR OLD MOWER
ROTOMATIC 18-INCH POWER LAWN MOWER
6.00 down 1.25 per week
It's light in weight, easy to handle, with plenty of power in the easy-starting, air-cooled "Power Products" 1.8 h.p., 2-cycle engine. Offset front wheel design prevents scalping and tipping. Adjustable whirlwind blade mulches cuttings, reduces raking. An outstanding value!

WHEELBARROW
Big 3½ cu. ft. capacity tray 10.95
Save your back — use this steel wheelbarrow for lawn and garden. Comfortable handlebar grips; smooth-rolling, puncture-proof rubber tired wheel. Cadmium-plated bolts.
$60.00 FOR YOUR OLD REFRIGERATOR
ON THIS BIG
COMBINATION FREEZER REFRIGERATOR
Reg. $359.95
NOW ONLY 299.95 Exch.
• Handy revolving shelves
• Magnetic Door
• 70-Lb. Freezer Compartment
10.00 down, 3.25 per week

Model LM11

$5 DOWN DELIVERS
Pay Only $1.75 Per Wk.
REPEAT
Automatic, Big Capacity
WASHER
REG. $239.95
NOW ONLY 159.95
• Famous G-E Activation Washing Principle
• Up and Over Rinsing
GOODYEAR SERVICE STORES
DOWNTOWN STORE
36 Courtland St., N.E.
WA. 0933
EAST POINT STORE
230 N. Main St., PO. 7-7477
DECATUR STORE
134 Ponce de Leon EV. 8841

DETERMINATION, HOPE . . . AND KEN VENTURI

Staff Photo—Hugh Stovall, Flown Specially by Delta Air Lines

DETERMINED-LOOKING CARY MIDDLECOFF SMASHES DRIVE PAST GALLERY AT AUGUSTA NATIONAL

Defending Champion Took First-Day Lead Over Professionals With Five-Under-Par 67, But Trailed Amateur Ken Venturi by One

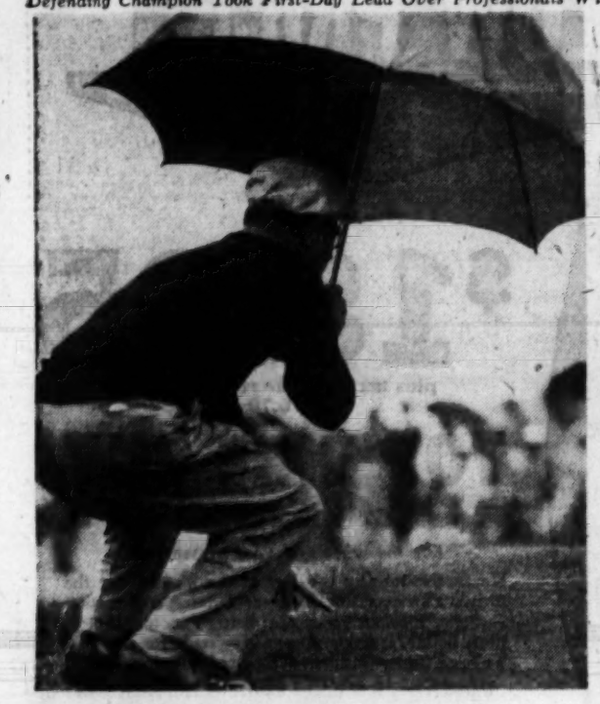

Staff Photo—Hugh Stovall, Special Transmission by AP Wirephoto

BILLY JOE PATTON LINES ONE UP

In the Shade of Mushroom-Like Umbrella

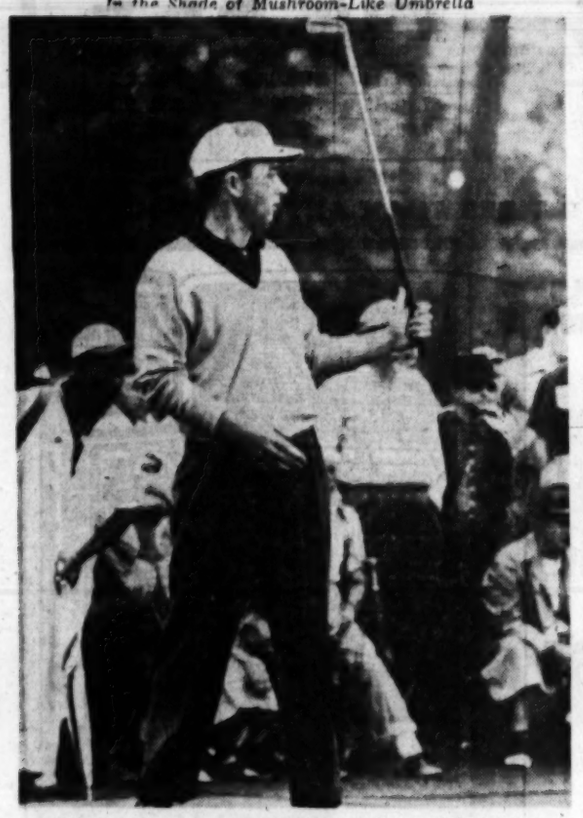

Associated Press Wirephoto

SVELTE MAN OF THE HOUR FOLLOWS THROUGH

Amateur Ken Venturi Watches a Long Putt Sink

Amateur Venturi Registers Masterful 66 To Take Lead

Middlecoff's 67 Ranks Second

Continued from Page 6

service last fall, Venturi again put his game in Nelson's charge. And among those not surprised at Ken's great play here Thursday is Lord Byron himself. Ken is married and the father of a three-week-old son.

He recently defeated Harvie Ward, the present U.S. Amateur champion, for the San Francisco Amateur title, 5 and 4, but despite this Ward has been installed a heavy favorite to take the amateur trophy here. Ward, former Atlantan, got off to a shaky 38-38—76 start.

Middlecoff's front nine was more or less routine as play went Thursday. He bogied the par three fourth hole, missing the green on his 220-yarder. But Cary got back even with the card by sinking a 12-foot birdie putt for a three on No. 5. A six-footer gave his a deuce at the sixth hole and he made the turn in 35.

After parring the 10th, Middlecoff laid one up two feet from the cup on the 11th for a bird and sank a 15-footer for a birdie four on the 13th, after playing his second shot because of a bad lie. His longest putt of the day, a 22-footer, fell into the cup on 14 for his birdie three. Cary then made it four birds in a row by getting down in two after reaching the 520-yard 15th hole with his second. He made the rest in par to wheel it home in 32 for the back nine.

Middlecoff said the course was playing easier than he had ever seen it. A drizzle rain, which was on and off all day like a spiggot, made the greens exceptionally slow. Middlecoff was extremely pleased with his putting.

Hogan had 15 fours and three threes on his card—not a single five. He birdied the long second, trapped himself on the par-three fourth to take a bogey and then picked up two straight birdies on the seventh and eighth. On the seventh he tapped in a lengthy one of about 20 feet, while a six-footer dropped for his four on eight.

On the back nine, Ben was on 13 in two and two-putted to pick up his bird. He also shaved a stroke off the par-five 15th-sinking a seven-footer. His foot slipped as he hit to the par-three 16th and he bunkered the ball, winding up with a four.

Ben's putting was definitely not up to sratch Thursday, but even so he's in a good spot with three big rounds coming up. He missed at least five good birdie putts and could have easily had a 66 had they been dropping as of old.

Hogan is not too enthused about his chances, however. He told some scribes after the round, "I can't win this one."

The only other time an amateur ever led this tournament was in 1954 when Patton took the 36 hole lead with a 144 after sharing the opening round leadership with pro Dutch Harrison at 70.

Snead was very dissatisfied with his round. He said it was just one of those days when most of his luck was bad. He finished bogey, bogey when it appeared he would have a respectable 71.

Henry Cotton, the former British Open champion, making his second appearance in the Masters, shot a 38-39—77. Roberto de Vicenzo, Mexico City; Mo Norman, Kitchener, Canada; Al Balding, Erindale, Canada, and Stand Leonard, Lechuten, Canada, the other foreign entries, all shot 75s. Mangrum, Apple Valley, Calif., who always draws strong support here, was one of six players to match par 72.

Thursday's crowd was one of the largest ever for opening day. Second round Friday starts at 10:30 a.m.

Leaders' Cards

Par out	454	343	454	—36
Venturi	343	243	454	—32
Middlecoff	454	432	454	—35
Mayfield	454	242	444	—33
Boll	444	343	446	—36
Hogan	444	443	344	—34
Par in	443	545	344	—36—72
Venturi	543	345	244	—34—66
Middlecoff	433	434	344	—32—67
Mayfield	453	444	344	—35—68
Boll	442	444	244	—32—68
Hogan	443	444	444	—35—69

Hogan Shoots 1st-Round 69

Friday's Pairings and Tee Times

A.M.

10:00—Johnny Farrell, Fred McLeaod.
10:06—Johnny Revolta, George Schneither.
10:12—Ernie Vossler, Bob Harris.
10:18—Al Mengert, Charles Kunkle Jr.
10:24—Jerry Barber, William Booe.
10:30—Arnold Palmer, James McCoy.
10:36—Julius Boros, Ed Meister.
10:42—Open.
10:48—Tony Manero, Billy Burke.
10:54—Ted Kroll, Lew Worsham.
11:00—Lloyd Mangrum, William Hyndman III.
11:06—Open.
11:12—Bob Rosburg, Murray Norman.
11:18—Claude Harmon, Joe Campbell.
11:24—Roberto De Vincenzo, Rex Baxter.
11:30—Mike Souchak, Don Cherry.
11:36—Open.
11:42—Red Hawkins, Richard Chapman.
11:48—Stan Leonard, Chick Harbert.
11:54—Jack Fleck, William Campbell.

P.M.

12:00—Byron Nelson, William J. Patton.
12:06—Open.
12:12—Walker Inman Jr., Billy Maxwell.
12:18—Al Balding, Johnny Palmer.
12:24—Jack Burke, Jim Jackson.
12:30—Sam Snead, Harvie Ward.
12:36—Open.
12:42—Horton Smith, Vic Ghezzi.
12:48—Shelley Mayfield, Ed Hopkins.
12:54—Jim Turnesa, Skee Riegel.
1:00—Tommy Bolt, Don Bisplinghoff.
1:06—Ed Furgol, Pete Cooper.
1:12—Lawson Little, Craig Wood.
1:18—Cary Middlecoff, Hillman Robbins Jr.
1:24—Open.
1:30—Jay Hebert, Bud Holscher.
1:36—Henry Cotton, Gene Sarazen.
1:42—Jimmy Demaret, Ken Venturi.
1:48—Open.
1:54—Lionel Hebert, Gene Littler.
2:00—Walter Burkemo, Don Fairfield.
2:06—Ben Hogan, Joe Conrad.
2:12—Open.
2:18—Dick Mayer, Dow Finsterwald.
2:24—Doug Ford, Bruce Cudd.
2:30—Denny Shute, Sam Parks.
2:36—Henry Picard, Art Wall.
2:42—Frank Stranahan, Fred Haas Jr.

ATLANTA BOWLS

Wilman Takes Firing Line Here April 16

By MORT PERSKY

Lady tenpin tumblers like to teach beginners how to bowl. Men prefer to learn themselves from those who know more than they do.

Mort Persky

Or so it seems at least. The Atlanta Women's Bowling Assn. has planned a booster's tournament for the weekend after this one, and the Atlanta and Marietta Men's Associations have arranged to inspect Joe Wilman, an Illinois capsizer who holds more American Bowling Congress records than any other living man.

On April 15th, the Booster's tournament for non-sanctioned lady bowlers and beginners (Booster's Tournament booster Estelle Gray says the AWBA has adopted a start-'em-young policy and especially encourages teenage beginners) goes on at Buckhead.

Meanwhile the Kitchen Klub League bowlers, their own season over, have invited beginners to learn from them 12:30 p.m. Thursdays at the Palace alleys.

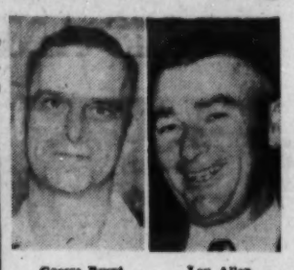

George Brunt — Lou Allen

Joe Wilman, who had the unique experience of cutting a string of 45—600-series with a 599 score, faces a unique test at Buckhead. On Monday, April 16, he's matched against Atlanta's George Brunt on alleys that have diminished many an average. His Buckhead test is at 6:30, and at 9:30 he'll move to Marietta's fast Larry Bell lanes for a match with George Graham.

MORE TENPINS: Bob Hankey of Marietta is the Georgia Tenpin Association's new president, and his home town will be the site of next year's tournament. . . . Atlanta's most prominent bowling combine, Southern Latex, will be publicly overwhelmed Saturday night at a Mammy's Shanty testimonial dinner. . . . **Lou Allen** made a clean sweep of first-place trophies in Atlanta General Depot's Enlisted Men's League with a 169 average, a 613 series, a 246 game. **Glenn Everhart's** 167 average and 223 game and **R. C. Coffey's** 559 series were runner-up totals. . . . **Arntson** stands first in the Keglerette competition and **Margaret Engelhardt** pinfalls, a 181 game and 499 series, were high for the week. . . . Buckhead's Miller team swept into first on **Dorothy Vidal's** 206 and 470 in a match that saw them win two of three from Dutch Oven. And Parks Dairy, using **Gert Kepler's** 431 and 180, took third place with a three-game sweep. . . . Monday 500's: **Spencer O'Neil** 515, **Sam Brown** 519, **Harold Jones** 534, **Ray Gough** 539, **Charles Hartridge** 548, **Ralph Brunt** 520.

DUCKPIN NOTES: Not a 400 set in an ill-starred week at Lucky Strike, but that won't stop the Luckies from sending about 20 teams to the Charlotte Nationals two weekends from this one. . . . And it's been a week since Leonard Brooks racked up his sensational 177 game for Watson Service Station of the Gate City League.

Warriors Top Pistons For 3-1 Lead

FORT WAYNE, Ind., April 5. (AP)—The Philadelphia Warriors broke a four-year jinx as they beat the Fort Wayne Pistons here tonight, 107-105, and took a 3-1 lead in their best-of-seven National Basketball Assn. championship series. Paul Arizin scored 30 points.

It was the fourth straight peak performance by Arizin, whose totals of 28, 27, 27 and 30 points have wrecked the Pistons. He sank corner shots, long shots and under-the-basket shots, and he hit eight free throws without a miss.

It was the Warriors' first victory in Fort Wayne since February, 1952, and they barely pulled it out. Ahead, 106-100, with 1:53 to play, they outlasted the Pistons' closing rally by a fraction of a second.

With time running out, a free throw by Mel Hutchins and field goals by Larry Foust and George Yardley, made it 106-105, with 40 seconds still left.

NEW CAR WAX BY DU PONT

Cleans, waxes, glazes in one easy application

Easy to use as a liquid polish! Just rub on, wipe off—here at last is real paste wax so easy to use you'll never want to use anything else! Du Pont New Car Wax is designed to keep new car colors new-looking . . . produces equally brilliant wax protection on older finishes in good condition. And because the cleaner's *in* the wax, there's nothing else to buy. Only $2.00*

And for easier car washing—just Sponge on Du Pont Car Wash

Actually gets your car so clean it dries itself—without wiping! Just sponge on Du Pont Car Wash, rinse off, and let drain. This special detergent for cars floats away all the grease, oil and grime, so your car dries *spotless*. And using the big Du Pont "Turtleback" sponge, you can wash big areas fast. It's curved to fit your hand and to reach in hard-to-get-at places. Won't scratch ever, because it *floats* at the top of the bucket . . . away from washed-off grit.

½-lb. Du Pont Car Wash gives 20 washes—75¢*
Du Pont "Turtleback" sponge $1.00*
*Suggested retail price

DU PONT
REG. U.S. PAT. OFF.
BETTER THINGS FOR BETTER LIVING . . . THROUGH CHEMISTRY

JUNIOR BASEBALL

Pony Leaguers Pick Canton for '56 Meet

By MICKEY LOGUE

A quick look at what's happening on the Georgia junior baseball front reveals:

(1) The Pony League, which furnishes horsehide action for boys 13 and 14 years old, recently selected Canton as site of its 1956 State tournament.

(2) Rome, host to the "best regional Little League tournament in the country" last summer, will be in or out of a repeat role for '56 pending a meeting of city officials and a national representative there Saturday.

Rome's J. Walter Ransom, Georgia director for both organizations, Thursday night said the Pony showdown gets under way at Canton the week of July 16.

Newnan, Marietta, Smyrna, Canton and Rome definitely will compete in the double-elimination Canton tournament.

Because of transportation and other difficulties, present plans call for Augusta's entry to play in a South Carolina meet and Tifton's lads to enter the South Alabama playoff. These plans are subject to change, however.

Nineteen new inquiries and 10 applications for membership to Pony play have been received by Ransom. Rome boasts the two-time defending champions.

Al Houghton of Williamsport, Pa., secretary-treasurer of Little League Baseball, Inc., Ransom and other Rome officials meet at 3 p.m. Saturday at the Chamber of Commerce to settle the location of the regional tournament. The Georgia State finals are already set for Macon.

Teams from Alabama, Georgia, Mississippi, Kentucky, North Carolina, Florida and Tennessee played in the Region 5 tournament for eight-to-12-year-old sluggers last season.

National Little League moguls called Rome's 1956 regional tourney "best in the country."

For flawless flavor . . . for matchless quality . . .

More people ask for Seagram's VO than any other imported whisky

KNOWN BY THE COMPANY IT KEEPS

A DISTINGUISHED PRODUCT FROM THE HOUSE OF SEAGRAM

SEAGRAM DISTILLERS COMPANY, NEW YORK CITY. 86.8 PROOF. CANADIAN WHISKY—A BLEND . . . OF RARE SELECTED WHISKIES • SIX YEARS OLD

Joey Giambra 7-5 Choice

SYRACUSE, N.Y., April 5 (AP)—Buffalo's Joe Giambra, hoping to spring back into the middleweight title picture, was the 7-5 favorite today to beat England's John L. Sullivan in their 10-round fight tomorrow night.

Sullivan wants a return fight with Rocky Castellani, who handed the hard-punching Englishman his only defeat in four recent fights in this country.

Giambra, long a fixture among middleweight contenders, was ranked fourth when he went in the Army for a two-year hitch that ended last December.

He had five fights while he was in service, the last with then-champion Bobo Olson in San Francisco last summer. Joey made a good showing and had a contract for a fight with Olson for the title.

Then Sugar Ray Robinson came to the peak of his comeback trail and knocked out Olson to win the title. Giambra's title contract became just another piece of paper.

Champs in June Bout

MILAN, Italy, April 5 (AP)—The 10-round nontitle bout involving Wallace (Bud) Smith of Cincinnati, world lightweight boxing champion, and Duilio Loi of Italy, the European titleholder, will be held here either the night of June 16 or the afternoon of June 17.

SOUTHERN PREVIEW

PELS BANKING ON ROOKIE BRIGADE

By BOB ROESLER
Times-Picayune Sports Writer

NEW ORLEANS, April 5 (AP)—If you could get a look at Andy Cohen's New Orleans Pelican lineup for opening day against the Mobile Bears, you probably would see question marks at first, third, shortstop, catcher and the mound.

Andy Cohen · Johnny Powers · Ray Swarts · Larry Gilbert

For Cohen, the former New York Giants infielder, the well-worn gag, "Who's on first?" isn't a laughing matter.

The Birds have been training at Huntsville, Texas, with about 50-odd prospective players going through the paces. And if a half dozen of them stick around for opening day on April 10, Cohen will have migraine headaches.

Of course, he just might have to go to the post with a wet-behind-the-ear lineup, for Joe L. Brown, general manager of the parent Pittsburgh Pirates, recently said the Pels shouldn't expect any help from the Bucs.

"You'll have to depend," warned Brown, "on your help coming from our Hollywood (Coast League) farm. As it stands now, the pitchers and outfielders with us will be around for a while."

About the only near-ready spot is in the outfield. Back for another shot with the Pels is Johnny Powers, who played half of the '55 season with the Pels and the other half with Williamsport, where he hit .309.

Also back is Ray Swarts, who played centerfield here last year.

Swarts, however, may be asked to play third base this year, because there just isn't another third sacker in camp.

The third outfield candidate is Emil Panko, who came to spring camp heralded as a home run producer. But after a few weeks temperalental Emil packed his bags. Someone lured him back into camp and he's been performing well.

At first base is promising, but untested Dutch Van Burkleo.

Earl Weaver, who was the sparkplug of last year's infield, has the second base job all to himself. Dick Barrone looks like the shortstop. Dave Jacobs is the utility man.

Lenny Yochim and Don Urquhart comprise the pitching staff. Yochim won a dozen games last year as a Pel. Urquhart, used mostly in relief, quit the team at midseason and went into retirement. Len is on the injured list at camp but Don has been doing extremely well. One of the two will open against the Bears.

Harry Fisher, pinchhitter par excellence a few years back, is back in camp as a pitcher-outfielder. He also figures to be Cohen's No. 1 pinch hitter.

Another big change in the Pelican operation is their new general manager, Vince Rizzo, former scout for the Chicago Cubs. Rizzo was Pel GM during the prosperous years that followed World War II.

Another new addition is Larry Gilbert, one of the league's outstanding managers and front office men. Larry, who was part owner of the Nashville Vols until last season, returns to the club he helped win many pennants in the 1930's. He's on the board of directors and will serve in an advisory capacity.

Aussies' Miler Will Stay Home

MELBOURNE, April 5 (AP)—Australia's world junior mile record holder Ron Clarke rejected two offers of scholarships from U.S. universities today.

Slarke, whose best time is 4:06.8, said he turned down the offers because there is better coaching and competition in Australia.

The offers came from the University of California at Los Angeles, and Stanford University.

"I think I am better off here," Clark explained. "I have the best coach in the world — Franz Stampfl—and the best competition in John Landy and Merv Lincoln."

Your Last Year's Panama Or Straw Hat Can Be Renewed
By Modern Processes To Give You Another Season of Wear!
Specializing in Long Oval, Medium and Regular Sizes.
Also Ladies' Straws
Cleaned, Blocked and Expertly Refinished.
Arcade Hatters
136 Peachtree Arcade
Phone MU. 8-3835

LIFETIME GUARANTEED · SUPER SILENCING · Mufflers
FORD 7.55 · CHEV. 8.25 · PLYMOUTH 9.95 · BUICK 10.50 · CADILLAC 7.35
FREE, FAST, EXPERT INSTALLATION
With a factory-written unconditional warranty honored coast-to-coast. 15-minute service!
NO DOWN PAYMENT ON DUAL EXHAUST
A & A MUFFLER SHOPS
877 Marietta St. EM. 2121 · 292 Memorial Dr. CY. 6116 · In Savannah, Ga. 147 Habersham St.

Owens, Widenhouse Duel In Lakewood Feature

By AL THOMY

Cotton Owens of Spartanburg, S.C., is the hottest bit of racing merchandise on the sportsman-modified market these days, and Bill Widenhouse of Midland, N.C., is unhappy about it.

For, you see, Widenhouse was the 1955 NASCAR national modified racing champion, and he hasn't seen daylight in the last three races. Winner of those? This man Owens.

Both will be in the field of some 40 cars Sunday afternoon at Lakewood when the souped-up models go for the $3,500 prize money of the George Marshman promotion. Owens jockeys a Chrysler, while Widenhouse runs a Cadillac engine-powered Chevrolet. Both use injectors instead of carburetors.

There's another familiar name on the sportsman list—Billy Meyers of Germantown, N.C., brother of national sportsman champion Bobby Meyers, now in the late model division.

The eight event card gets under way at 1:30 Sunday, with the 25-lap feature scheduled for 3. Since modifieds are rated faster than sportsman entries, each of the latter that finishes in the money gets an extra $100.

Others entered are Larry Flynn, Holly Hill, N.C.; David Ezell, Jacksonville, Fla.; Charley Mincey, Ed Perkins, Sonny Black, Atlanta; Billy Carden, Atlanta; Possum Jones, Monroe, N.C.; Johnny Deaver, Columbia, S.C.; Bob Williams, Swansea, S.C.; Whitey Norman, Germantown, N.C.; Banks Simpson, Concord, N.C.; Buck Moore, Charlotte, N.C.; Hickey Nichols, Greenville, S.C.; Dick Blackwell, Star, N.C.; Tommy Boger, Charlotte; Tom Finley, Augusta; Piggie Bennett, Jacksonville; Joe Lee Johnson, Chattanooga; Freddy Fryar, Chattanooga; Charlie Tidwell, Macon.

Atlanta's Jack Smith will be entered provided he has recovered from a kidney attack and pneumonia.

On the local racing front next week, Ted Chester and Alf Knight bring the NASCAR convertibles to the Peach Bowl on Thursday night. The odds-on favorite is Curtis Turner, Virginia lumberman who has yet to lose a run in the open air.

Southern Racing Enterprises' late model racers raise the curtain on the new Banks County Speedway at Cornelia Saturday night, time trials at 7 o'clock, and on Sunday Roscoe Thompson, Gober Sosebee and company move over to Gainesville for a 100-lap feature, time 1:30 p.m. —THOMY.

Tag Match Heads Card

The Atlanta wrestling spotlight turns to a tag match at City Auditorium Friday, but Chief Big Heart and Jerry Grahame are still the chief contenders.

Big Heart and Grahame, who occupied the feature position on the last two Friday programs, grab a partner and go after each other again this week. Grahame's pal is Rocky Columbo; and Big Heart's is Pierre LaSalle.

Jack O'Brien, billed as the Demon from Death Valley, faces Southern television champion Jackie Nichols in one 20-minute time limit match, and Tom Drake tangles with Dick Raines in the other preliminary.

THE Gold Standard OF KENTUCKY BOURBON SINCE 1810
WATERFILL AND FRAZIER

★ The Five Dollar Gold Pieces illustrated here are from the Waterfill and Frazier collection. They were coined by the United States Government in 1810, the year that Waterfill and Frazier was first distilled in Kentucky.

©'56 Waterfill and Frazier Distillery Co., Bardstown, KENTUCKY, 86 Proof

The New Chevrolet Corvette comes to town!

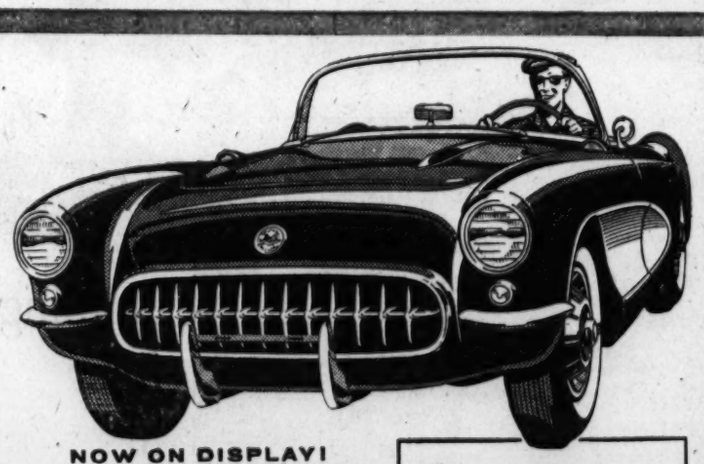

The new Corvette for '56 is here—and it's a beauty. Interior and exterior are excitingly restyled for a more dynamic appearance. And the car now comes in a selection of six solid colors or six two-tone color combinations. But style is only part of the story. For the last word in sports car comfort and convenience, there are new wind-up windows — or better yet, electric window lifts, optional at extra cost. Also offered are a weatherproof fabric top or a lightweight removable hardtop with outstanding visibility. Performance enthusiasts will marvel at the explosive action of the new 210-h.p. Corvette V8 (225-h.p. V8 is optional at extra cost). When this mighty engine teams up with the new racing-type, close-ratio Synchro-Mesh transmission it pours out astonishing power. Add that to Corvette's traditional handling ease and catlike cornering and you've got a car that's a joy to drive and a distinctive car to own.

NOW ON DISPLAY!

America's Finest Sports Car and Most Distinctive Personal Car

Other extra-cost options include: power-operated fabric top; removable hardtop for cars equipped with fabric top; and Powerglide transmission.

See it now!

Central Chevrolet, 2930 Peachtree Rd., N. E., EX. 4661, Atlanta
Downtown Chevrolet Co., 329 Whitehall St., S. W., MU. 8-5000, Atlanta
John Smith Company, 536 W. Peachtree St., EM. 8111, Atlanta
Nalley Chevrolet, Inc., 2555 Stewart Ave., S. W., PO. 1-1191, Atlanta
East Point Chevrolet Dealer, Inc., 600 N. Main St., PO. 7-2611, East Point
Southern Chevrolet, Inc., 243 W. Ponce de Leon Ave., CR. 6414, Decatur

YOU CAN'T HAVE CHICKEN 3 TIMES A DAY
BUT YOU Can
HAVE BF GOODRICH TIRES FOR $1.00 DOWN

B.F.Goodrich NEW TREADS 9.95 PLUS YOUR RECAPPABLE TIRE
Size 6.70x15
SPECIAL PRICE IN PAIRS

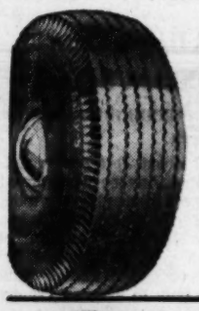

B. F. Goodrich SAFETY-S 16.66 6.70x15 Plus tax and your old tire
Same famous tread design as formerly came on new cars.
7.10-15 18.40*
7.60-15 20.19*
*Plus tax and your old tire.

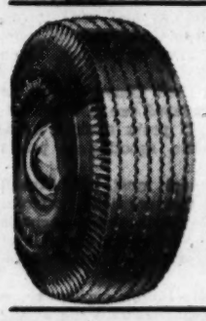

B. F. Goodrich SAFETY-S TUBELESS 18.79 6.70x15 Plus tax and your old tire
Same famous tread design as formerly came on new cars . . . . NOW WITH BRUISE - BLOWOUT PROTECTION.
7.10-15 20.61*
7.60-15 22.61*
*Plus tax and your old tire.

B. F. Goodrich SAFETYLINER TUBELESS 23.56 6.70-15 SPECIAL TRADE-IN PRICE

SPECIAL "CLEARANCE" TRADE-IN ALLOWANCE RUNS AS MUCH AS $8.00 UNDER LIST!
The New-car Tubeless with greater skid resistance, patented bruise-blowout protection
7.10x15 ..... 25.88
7.60x15 ..... 28.36
8.00x15 ..... 31.56
8.20x15 ..... 32.72
*Plus tax and old tire

WEEK-END SPECIALS
COMPLETE FRONT END ALIGNMENT $4.50 ALL CARS
LET US CHECK YOUR BRAKES HERE IS WHAT WE DO: Remove front wheels, examine brake linings and brake drums—Clean and repack front wheel bearing—Adjust foot brakes—Adjust hand brake—Fill master cylinder with brake fluid.
ALL THE ABOVE FOR 99c
23 COURTLAND ST. ONLY

B.F.Goodrich
FIRST IN RUBBER — FIRST IN TUBELESS

ATLANTA—23 Courtland at Auburn—WA. 5035
EAST POINT—348 N. Church St.—PO. 7-9444
DECATUR—140 Clairmont Ave.—CR. 1785

Trosclair-Led Marist Faces Westminster

Tex Ritter Pitches Opener For Stronger Woodruff Nine

By CHARLIE ROBERTS

Let's face it, as Region 4-A baseball foes of Marist must do, the Ivy Street Cadets of 1956 will hit harder, field better, perhaps pitch with more ability and—be tougher to beat.

Coach Bill Woodruff lost star catcher Hilton Johnson, who played in The Constitution's North-South all-star game; a fine all-round performer in shortstop

Andy Trosclair — Tex Ritter

Frank Galvin, a pitcher in Michael Doyle. Little else.

He gained, courtesy of Southern Railway, one of the most accomplished players in the area, Andy Trosclair. LSU didn't give the New Orleans native, who moved here before last football season, a grant-in-aid because he was homesick for Louisiana. First baseman Trosclair, who can become southpaw pitcher Trosclair at a moment's notice, batted .423 from the orthodox side of the dish for Metaire High of Jefferson Parish in 1955.

Woodruff's squad is small, 14 players, but versatile and weak at no particular position. Frank Roper was solid at third base last year. Lloyd Sutter, the Cadets' football MVP, is looking as comfortable in Galvin's shortstopping shoes as he did in his own 1955 second-basing brogans. And he'll hit cleanup.

Second base belongs again to 10th-graded Charlie Rhino except when he moves to the mound to aid Tex Ritter, Joel Newsom and Stephen Hynes. All of those got their toe plates wet in competitive waters a year ago. Rhino won't have to be the equal of brother Chappell, one-time Marist star, to be good. Chappell was great. Newsom, a fine hitter, won't have to toe the rubber to be employed. He can go in the outfield, too.

Paul Kelley, Mike Smith, Newsom and Bill Philips are back to assure a capable outfield again. Lawrence McCauley, a transfer from Tifton, is looking good enough possibly to bench one of the gardeners. Paul Markley, who saw much action last time, is the real handyman. He can spell Rhino at second, Trosclair at first, any of them in the outer pasture. Kelley is the only lefty swinger in sight.

Ken Adamson, the all-state football tackle and second-string catcher last trip, is looking good but being given a real fight for mitt and mask by ninth-grader David Hynes, brother to pitcher Stephen.

Woodruff plans to let Tex Ritter's fast ball do the singing in Friday's opener against Westminster at Glenn Field, 4 p.m.

Trosclair looked so good that Tom Supensky, the incumbent first-sacker, ran off to test the speed boys on the track this spring.

FRIDAY GAMES

CITY LEAGUE—Brown at Roosevelt, Fulton at Sylvan, North Fulton vs. Bass at Candler Park.

OTHERS—Marist vs. Westminster at Glenn Field, Smyrna Campbell at Fairburn Campbell, Marietta at Griffin, Avondale at Chamblee, Milton at Clarkston, Lithonia at Roswell, College Park at Sprayberry, Stone Mountain at Tucker.

1956 MARIST ROSTER

CATCHERS—Ken Adamson, David Hynes.
PITCHERS—Tex Ritter, Stephen Hynes, Joel Newsom, Andrew Trosclair, Charlie Rhino.
FIRST BASE—Andrew Trosclair.
SECOND BASE—Charlie Rhino, Paul Markley.
SHORTSTOP—Lloyd Sutter.
THIRD BASE—Frank Roper.
OUTFIELD—Paul Kelley, Mike Smith, Bill Phillips, Lawrence McCauley.

City Track Teams Run At 4 Today

Murphy High's Eagles, strong candidates for most improved tracksters in the city, find their comeback trail blocked by a team with state championship aspirations Friday at Grady Stadium.

Northside, with shot putter Ed Nutting and a stable of sprinters and hurdlers doing the pointwork, stands in the Eagles' line of flight.

Other Grady Stadium meets pit Bass vs. North Fulton, Grady vs. West Fulton and O'Keefe vs. a non-Region 3-AA aggregation. At the Cheney oval, Brown faces Southwest; Fulton battles Smith, and Sylvan goes after Roosevelt. Starting time is 4 p.m.

Red Wings Rally, 3-1

DETROIT, April 5 (AP)—The Detroit Red Wings barked back into the thick of the Stanley Cup hockey playoffs tonight with a hard-fought 3-1 victory over the Montreal Canadiens. The triumph was Detroit's first against two losses in the best-of-seven series.

Rookie Al Arbour whisked the puck away from a Canadien opponent in the Detroit end and shoved it ahead to Marty Pavelich. Pavelich then passed from right wing to Ted Lindsay directly in front of the Montreal goal and the veteran Lindsay blasted it through goalie Jacques Plante for the tie-breaking goal.

Solunar Fishing Guide

By JOHN ALDEN KNIGHT

The major periods are shown in boldface type. These begin at the times shown and last for an hour and a half or two hours thereafter. The minor periods, shown in regular type, are of somewhat shorter duration. Use Eastern Standard Time.

April		A.M. Minor	A.M. Major	P.M. Minor	P.M. Major
6	Friday	2:00	8:10	2:20	8:35
7	Saturday	2:50	9:00	3:10	9:20
8	Sunday	3:35	9:45	3:55	10:05
9	Monday	4:20	10:30	4:40	10:55
10	Tuesday	5:10	11:20	5:30	11:45
11	Wednesday	6:00	....	6:25	12:15
12	Thursday	6:55	12:40	7:15	1:05
13	Friday	7:45	1:30	8:10	2:00
14	Saturday	8:40	2:25	9:05	2:55
15	Sunday	9:35	3:20	10:05	3:55
16	Monday	10:35	4:20	11:00	4:50
17	Tuesday	11:30	5:15	11:55	5:45

SELLING OUT

3,000 Pairs Men's Nationally Advertised Shoes Must Be Sacrificed

SAVINGS UP TO 50%

EVERY PAIR GUARANTEED

Nunn-Bush Florsheim Stacy-Adams
Stetson Cosby-Square Jarmans
Howard-Foster Nettleton British Brogues

VALUES TO $12.50 $5.80
VALUES TO $15.00 $7.80
VALUES TO $20.00 $9.80
VALUES TO $25.00 $12.80
VALUES UP TO $30 NOW $14.80

OPEN FRIDAY 'TIL 9 P. M.

MEN'S NATIONAL BRAND SHOE STORE

59 PEACHTREE ST.

—OUTDOOR GEORGIA—

THERE'S NO NEED TO CHOOSE BETWEEN FISH AND INDUSTRY

By BILL ALLEN

I just wonder what kind of world we are living in when you've got to choose between hot and cold, black and white, or—in the latest instance—fishing and industry.

Bill Allen

This thought comes from a remark made before the first open discussion of the Georgia Water Law Revision commission at the state capitol Wednesday.

If Georgians must choose between fishing and industry, then reason is fled and we are all headed for Armageddon without benefit of nuclear earthquake. As a matter of fact, it's the internal democratic finesse of compromise that has allowed our nation to follow more or less a "middle road" through its 180 years of existence while other nations have vacillated between totalitarian rigor and moral bankruptcy.

If we lose the finesse, we're through, too.

This "either-or" statement sounds like one from those people who have reportedly approached Scott Candler with the plan of arbitrarily polluting the Ogeechee, Chattahoochee and Oconee rivers and leaving the rest of the rivers in the state industry-less—as inhuman a proposal as you'll ever hear.

From time immemorial the riparian or "downstream" rights law has held: "Leave the water as much in quantity and as good in quality as it was before you use it."

And, industry can keep clean.

If the commission, now holding open meetings throughout Georgia, would do service, it might seek to attain this goal.

As an example, they might ask the huge Merck plant near Albany how it leaves the Flint River water cleaner than it is before the huge chemical installation touches it.

Wherever you are in Georgia, if you fish, attend these meetings. The schedule is, courthouses at:

PLACE	DATE	TIME
Tifton	April 12	2:00 p.m.
Valdosta	April 13	10:00 a.m.
Waynesboro	April 19	2:00 p.m.
Dublin	April 20	10:00 a.m.
Columbus	May 8	2:00 p.m.
Macon	May 9	10:00 a.m.
Waycross	May 21	2:00 p.m.
Savannah	May 22	10:00 a.m.
Rome	June 4	2:00 p.m.
Gainesville	June 5	10:00 a.m.

SINCLAIR AFIRE: Bill Helms and his daddy, **Mark,** sparked the waters of Lake Sinclair between Eatonton and Milledgeville into a flaming hot spot this week. They got 18 bass and two crappie, trolling close behind the boat with the solid panfishmaster, reefer and Ike, all blackish. The largest was a six-pounder and five were over five pounds.

SHORT CASTS: In Emanuel County (Swainsboro) in one day, this happened on three separate lakes: **J. D. Fields** and **Raymond Johnson** caught five bass weighing 10½-9-9-7-6, **Roger Dekle** and **Floyd Spivey** (who imparts this tale) caught 11 of which four weighed 10-7-7-5 and **Ted Spivey** and **Roy Peebles** caught eight shad on the Ogeechee weighing from three to five. Mister Spivey, here I come! . . . **L. D. Freeman** and his Missus got their limit of speckled perch one day and 25 bream and shellcrackers at Lochloosa (south of Orange Lake, Fla.) out of Bland's camp last week on fresh water shrimp. . . . **Lauren Norvell** and the Standard Federal Allatoona bunch have put a blank plaque above their lodge mantel on which will be mounted the first five-pound bass caught by an employe, to be replaced by each larger bass caught—all with appropriate ceremony. . . . At Lake Tyrone, **Ty Norton** navigated the stumps for a 6½-pound largemouth on a live minnow.

Associated Press Wirephoto

NOT HIS DAY—JACKSON, Miss., April 4—Every dog has his day, they say, but this frisky fido isn't too sure. When he embarked as an uninvited contestant in the 880-yard run, the confident canine figured on a first—or second at worst—considering the opposition. But two-leg advantage and all, he could muster only a fourth. James Bailey of Mendenhall High legs it in ahead of the dog. Oh, well, 2:08.8 isn't too bad for your first race.

The Preparade

Many Jeff Autrys Find Home Plate Only at Dinnertime—Not at School

By CHARLIE ROBERTS

College football talent scouts know all about **Jeff Autry.** College basketball people know about **Jeff Autry.** Anyone who played with or against **Conyers** High or saw Conyers High play anything this school year can tell you about **Jeff Autry.**

Charlie Roberts

This well-knit, 5-10, 165-pound athlete of many talents is the lad most responsible for the 7-2-1 football record of Coach **James Hudmon's** Bulldogs, who lost only to **Morgan County** of **Madison's** state B champs and very strong **Washington.** They tied state C champ **Monticello. Autry** accounted for 22 TDs, 10 passing, 12 on foot.

Autry, the lad who fired **Conyers** into the state B basketball meet, played one of the greatest games I've seen in 15 years against **Bradwell Institute** of **Hinesville,** shooting 25 points and making all-state.

Baseball is the sport at which **Autry** excels most, but baseball scouts never heard of him. Why? Because **Conyers** fields no team. Why? The answer is "money," they say, yet many smaller schools find the funds to field baseball teams. It is another example of why our national sport is having an increasingly hard time replacing pro stars of today.

Autry, who was brought up in the Jolly Homes orphanage, is a really fine shortstop prospect, hit around .350 with the strong amateur team at Milstead's Callaway Mills last year. The competition is far above high school caliber. But a lot of Jeff Autrys never get to develop their talents at all. No baseball team at their schools. Their only home plate is at the dinner table.

THE FUNNYBONE—Southwest DeKalb Coach Tom Clary, his team trailing Dixie Howell's Smyrna Campbell by four runs in last inning and the DeKalbs have a rally going: "Poor Dixie. I know just how he feels." (Campbell won, 10-8.)

PREP PRATTLE—Constitution scribes taking two no-hitters over the phone simultaneously Tuesday. **Bowdon's Billy Slate** did it to **Carrollton,** 6-0, **McEachern's Eddie Cobb** to **Acworth,** 16-0. . . . **Canton's Joe Dowda** intent upon establishing himself as one of state's top three-sports' aces. He three-hitted Marietta, 9-1, went 3-for-3 with a homer. . . . **Sam Daniel** of **Greenville** put an end to **Harris County's** all winning ways. . . . Lefty **Robert Denson,** who'll make **Albany** a top 1-AA power, lost a classic early duel to **Americus' Wayne McDonald,** 3-1. . . . **Norcross** twins **Ray** and **Roy Adams** flank the center fielder in left and right.

EDDIE SNELLING is pitching and batting **Madison County** of **Colbert** to a place in the baseball sun, beating older and larger schools right and left. . . . **Bob Greer,** Southwest coach, calling to report birth of Cathy Jo—his second baby girl—unable to remember if he's been married three or four years. Bet Mrs. Greer gives him a good reminder.

Gudger Coach at Ellijay; Hoke Named at Canton

By CHARLIE ROBERTS

Robert Donald Gudger, line coach at Gilmer County High for the last four years, will be named head football coach at the Ellijay school for next season, The Constitution learned Thursday.

He will replace John C. Hoke, who has resigned the head coaching job after five years to take a similar position at Cherokee County High, which will be a consolidation of Canton High and several smaller schools.

Jimmy Davis, former Mississippi Southern grid star, probably will be chosen as Gudger's aide.

Gudger, an Ellijay native, was graduated from University of Georgia in 1951 and began study for his Master's last summer at Arizona State College in Phoenix.

Gudger, who spent 42 months in the service during two Army hitches, coached football, baseball and track at Fort Hood, Texas, in addition to his four years as line coach and girls' basketball coach at Ellijay.

He is married to the former Dorothy Garrett, of San Saba, Texas, and has two sons, Joe 2½, and Pat, one-year-old.

Hoke's Ellijay football teams have won 36, lost 12 in five seasons, suffering no home-field losses at all. His 1952 team was co-champion of Region 3-A and his 1955 eleven, undefeated in regular season, won the 3-A Northern Division title. He was graduated from Colorado State College and got his Master's at Peabody.

Hank Hits 'Em

MILWAUKEE—Hank Aaron has a .299 batting average for three seasons with the Milwaukee Braves.

AKC Deadline For Entries Near

Officers of the Atlanta Kennel Club warned Thursday that entries for the spring all-breed show here April 21-22, close Monday and that to be in the Greensboro, N.C., office, they should be mailed by Saturday noon.

The AKC will have representatives at Hastings stores Friday and Saturday to receive late entries.

¼-MILE DRAG RACES

FAIRBURN, GA. SUNDAY, APR. 8 SKYWAY AIRPORT

On U. S. Highway 29—18 Miles South of Atlanta. Admission $1.00

Special Attraction

See '56 Corvette With 2 Four-Barrel Carburetors

Watch '56 Models Drag ¼ Mile on Pavement

Warm-Up, 1 P. M.—1st Race, 2 P. M.

WORLD'S FASTEST WAY TO SHAVE

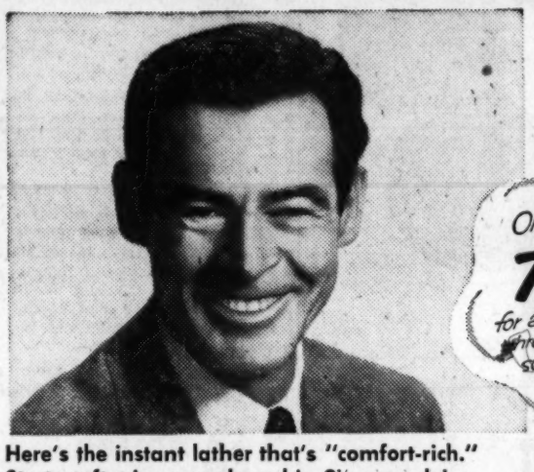

discovered by ROBERT RYAN starring in "THE PROUD ONES" A 20th Century-Fox Production in CinemaScope. Color by DeLuxe.

Here's the instant lather that's "comfort-rich." Starts softening your beard in 2½ seconds!

For Robert Ryan, there's *no other kind of shaving* so fast, so comfortable as Colgate Instant Barber Shave! Here's instant lather so rich it stands up, stays moist on your face. For the world's fastest "comfort" shave, get Colgate Instant Barber Shave.

COLGATE INSTANT BARBER SHAVE

Nothing finer in American taste

CALVERT

Calvert has an easy-going taste. A winning flavor.
And a heartiness as American as a hand-shake. Enjoy Calvert.
It's the whiskey at home with good living.

IN THE GREAT TRADITION OF AMERICAN WHISKEY

CALVERT DISTILLERS COMPANY, NEW YORK CITY • BLENDED WHISKEY • 86.8 PROOF • 65% GRAIN NEUTRAL SPIRITS

Emotions Can Open Way To Disease, Emory Told

By KATHERINE BARNWELL

Factors that can break down resistance of the body to disease include inadequate nutrition, allergic reactions and mental and emotional disturbances, a Rockefeller Institute scientist said here Thursday.

Dr. Rene J. Dubos, member of the Rockefeller Institute of Medical Research in New York City, said he is conducting research on factors that lower resistance to germs.

"Most everybody comes into contact with disease," he said, but very few on the whole become sick. Normal people under normal conditions are resistant to most germs."

Dr. Dubos said mental and emotional disturbances are known to cause a breakdown of resistance to disease.

"The question we are trying to answer," he said, is how this comes about."

Dr. Dubos noted that poor nutrition and "certain types of allergic reactions" also affect normal disease resistance.

A noted microbiologist who paved the way for chemical synthesis of antibiotics, Dr. Dubos came to Atlanta to deliver the Alpha Omega Alpha lecture Thursday night at Emory University. He spoke on "Physiological Factors in Disease."

Dr. Dubos also spoke on the prevention and treatment of tuberculosis at a meeting of medical students and physicians at Grady Hospital. He said isoniazid and streptomycin are the two best drugs used in the treatment of tuberculosis.

Reserve Banks' Chief Cautions On Fast Growth

By GENE LEGETTE
Constitution Staff Writer

ROME, April 5—Unless business, labor and government work together, the economy will run too far too fast and we will have to pay the price, the chairman of the board of governors of the Federal Reserve System told Rome and Floyd County Chamber of Commerce members Thursday night.

At a banquet in the gymnasium of Shorter College, William McChesney Martin Jr. of Washington, D.C., told Chamber of Commerce members and Southeastern business and financial leaders, "It is very important that we continue the glorious heritage of the American dollar and not squander but preserve its purchasing power."

R. Donald Harvey Sr., retired general manager of the Lindale Division of Pepperell Mills and from 1938 to 1942 a member of the Board of Regents of the University System, was named for the year's outstanding civic service award.

Red Cross Drive Is $95,000 Shy; Leaders Confident of Goal by Today

The Greater Atlanta Red Cross fund campaign enters its final day Friday almost $95,000 short of its $586,988 goal.

Campaign directors said at a dinner Thursday night they were confident the goal would be met. Thursday's effort netted $90,551 to bring the total collections to $492,854.

The employes division reported canvasses netted $40,469, a total of $177,398. The public employes division disclosed they had collected $6,570 Thursday, a total of $49,528. Final reports by the tri-cities division, already over their goal, showed they collected $22,581—$11,065 Thursday. Cobb County division reported a $1,449 collection Thursday to boost their collections to $24,275.

Speakers were Atlanta Journal columnist Ernest Rogers and Dr. Pierce Harris, pastor of First Methodist Church.

Woman Chases Off Prowler; Pajama Ripper Is Suspected

Atlanta's Southside pajama ripper was believed to have made his first appearance of the year Thursday.

A woman residing in an apartment house on Richmond avenue, SE—who was visited by the mystery prowler last Dec. 3—told police she heard a noise at the back door and went to investigate.

A man fled when she approached. Ptl. T. V. Mullinax and E. G. Perry said the prowler had punched several holes in the screen door in an attempt to force open the latch before he was frightened away.

At the same address last December, police said, the woman's night clothes were cut off by a prowler.

The pajama ripper's activities, widespread over the Southside last year, were abandoned with the coming of cold weather. Police pointed out houses were more securely locked during the winter.

As warm weather comes, accompanied by open windows and doors, police anticipate a resumption of the visits.

All the victims so far have been women. Records show the prowler merely cuts the clothing from sleeping women with a razor or sharp knife. To date he has injured no one. On several occasions, victims have awakened and chased him away.

Boy, 7, Says He Set Fire Killing 6

NEW YORK, April 5 (AP)—A 7-year-old boy admitted today, police said, that he set a fire last night behind a Bronx factory where six firemen died and 14 were injured. It was the Fire Department's worst tragedy in 24 years.

The boy's name was withheld. Official sources said he admitted starting a fire in an empty lot nearby.

IS EVERYTHING PICKRICK?

Because it's

OLD THOMPSON

has a Difference in Taste

that's Terrific!

*ONLY BLEND we know of that's put back in the barrel to "marry" after blending, instead of being bottled immediately. Try it and see what a difference this makes!

BLENDED WHISKEY, 86.8 PROOF, 37½% STRAIGHT WHISKIES 4 YEARS OR MORE OLD. 62½% GRAIN NEUTRAL SPIRITS.

GLENMORE DISTILLERIES COMPANY
"Where Perfection of Product is Tradition"
LOUISVILLE, KENTUCKY

COMPLETE GARDEN SHOPS—BOTH GREAT STORES!

SEARS ROEBUCK AND CO.

Value DEMONSTRATION SALE

SALE! Reg. 2.29!
50-lbs. Sheep Manure
Superb fertilizer. Will not burn plants or tender shoots of grass. 1.88

100 Lbs. Plant Food
Use it now for healthier plants this season. Cross Country. 3.98

50-lbs. Golden Vigoro
Will not burn. Lasts all season. Buy now during this sale! 3.75

100 lbs. Vigoro
General garden use. Balanced formula for garden or lawn. 4.85

6-Bu. Bale Peat Moss
The finest soil conditioner. Holds moisture . . . softens soil. 3.49

Both Great Stores and Buckhead

Fertilizer Spreader
Easy to Operate
Holds 25-lbs. 7.29
Spreads a full 16-in. row. Sturdy steel handle with easy finger-tip control. Sturdy construction.

Reg. $3.39 . . . Save 95c Extra!
Pink Dogwood
Balled and Burlapped

Sale!
2-3-Foot Size
2.44 EACH

Lovely native trees of great beauty, charm and popularity. Extremely hardy, sturdy, with a multitude of blooms each spring. Colorful red berries and scarlet stems in fall. Enjoy extra savings now at perfect planting time!

Now is The Best Time to Plant!

½ Price Sale! Flowering Shrubs
Healthy, Beautiful Plants—Excellent for lawn shrubs, borders

89c Single Mock Orange . . . . 2 for 89c
89c French Lilac . . . . . 2 for 89c
79c Reevsiani Spirea . . . . . 2 for 79c
$1.89 Betchtel Flowering Crab 2for$1.89
Regular 59c Pink Crepe Myrtle . . . . . 2 for 59c

Southern Park Lawn Seed
• Contains Bermuda
• Use 5-lbs. per 1,000 sq. ft. 77c lb. in bulk
Produces a smooth, luxurious lawn. Ideal for lawns that receive a lot of sun. Buy now during this sale.

Sale! Climbing Roses
Bundle of 3 for 2.66
Jumbo Size
Contains: 1 Etoile de Hollande, red; 1 Pink Radiance and 1 Mrs. P. S. DuPont, yellow. Compare at $3.75! Vigorous, hardy plants. State inspected.

Sale
AZALEAS
Bundle of
8 for 1.19

DWARF—Hinodegiri, red; Christmas Cheer, red; Pink Pearl, pink; Coral Bell, pink; Sweethearts Supreme, pink. Snow, white; Salmon Beauty, salmon; Double Macrantha, orange red.

LARGE—Pride of Mobile, pink; Southern Charm, pink; President Clay, pink; Brilliant, red; George Tabor, variegated; Formosa, lavender; Fielders, white.

Spring Bulbs
YOUR CHOICE 66c
Gladiolus, Package of 18
Dahlias, Package of 3
Tuberous Begonias, Package of 5
Cannas, package of 8

PARK AND SHOP TONIGHT UNTIL 9! SATURDAY 9:30 - 5:30!

Big $174.95 Tractor
2¾ H.P. "Super-Power" 157.88★ Only $16 Down
Rugged, work-saving David Bradley garden tractor with powerful 4-cycle Briggs & Stratton engine. Auto-type disc clutch for smoother starts. It's dependable.
6" Plow . . . . . $32.98★ Cultivator . . . . . 34.98★
Adjustable foot . . 15.98★ Sickle bar mower 59.98★

2¾-HP. Roto-Spader $122.★
Reg. $136.95—with Extension Tines Only $12.50 Down
Now with new Briggs & Stratton engine. Spades and cultivates swath 12 to 21 inches wide, up to 9 inches deep. Self-propelled. Famous David Bradley quality. Buy now and save!

Save $16 Extra on 100x100-Foot Lot!
Sale! 36" Lawn Fencing
Reg. 18c foot 2x4 Welded Wire
14c★ Ft. WIRE ONLY

Phone for FREE Estimates on Installed Fencing
Ponce de Leon WA. 6040, Ext. 282 | Gordon Street PL. 8-4511, Ext. 228-9 | Buckhead 3157 Peachtree EX. 7571 | Marietta 238 Atlanta St. 8-2601
Install in Buford, Decatur, East Point, College Park, Lilburn, Marietta, Stone Mountain, Tucker, Jonesboro, Fairburn and Austell at same prices as in Atlanta!
NO MONEY DOWN FHA OR USE SEARS EASY TERMS

• Non-climbable construction!
• Heavy 12½ gauge wire with premium galvanizing!
Premium quality galvanizing is almost twice as heavy as regular. Its made to last longer and has greater rust-resistance. Strong welded joints. Save extra now.

Sturdy Steel Post
Rugged 6-Ft. "T" Type
Farm-Master Quality 1.05★
Heavyweight rail steel for strength and durability. Enameled for greater rust resistance.

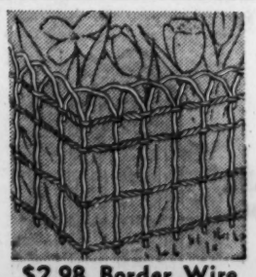

$2.98 Border Wire
Galvanized for Durability
25-ft. Roll 2.44★
Doubled, 13-ga. horizontal wires; 11-ga. pickets. For flower bed borders. Sturdy. 16" high.

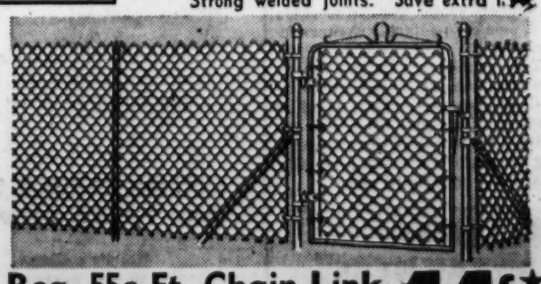

Reg. 55c Ft. Chain Link 44c★ Ft. Wire Only
Save $44 Extra on 100x100' Lot!
Superb quality, 11 gauge, 60-inch fabric. Lasting beauty and protection make this a top buy for your home. Tough spring mesh stays in shape longer. Wire only.

Buy with confidence at Sears!
Satisfaction guaranteed or your money back
SEARS
NORTHEAST 675 Ponce De Leon Ave. WAlnut 6040
WEST END 895 Gordon St., S. W PLaza 8-4511
★ Starred items also at: 3157 Peachtree Road EXchange 7571 | 238 Atlanta Street, Marietta Phone 8-2601

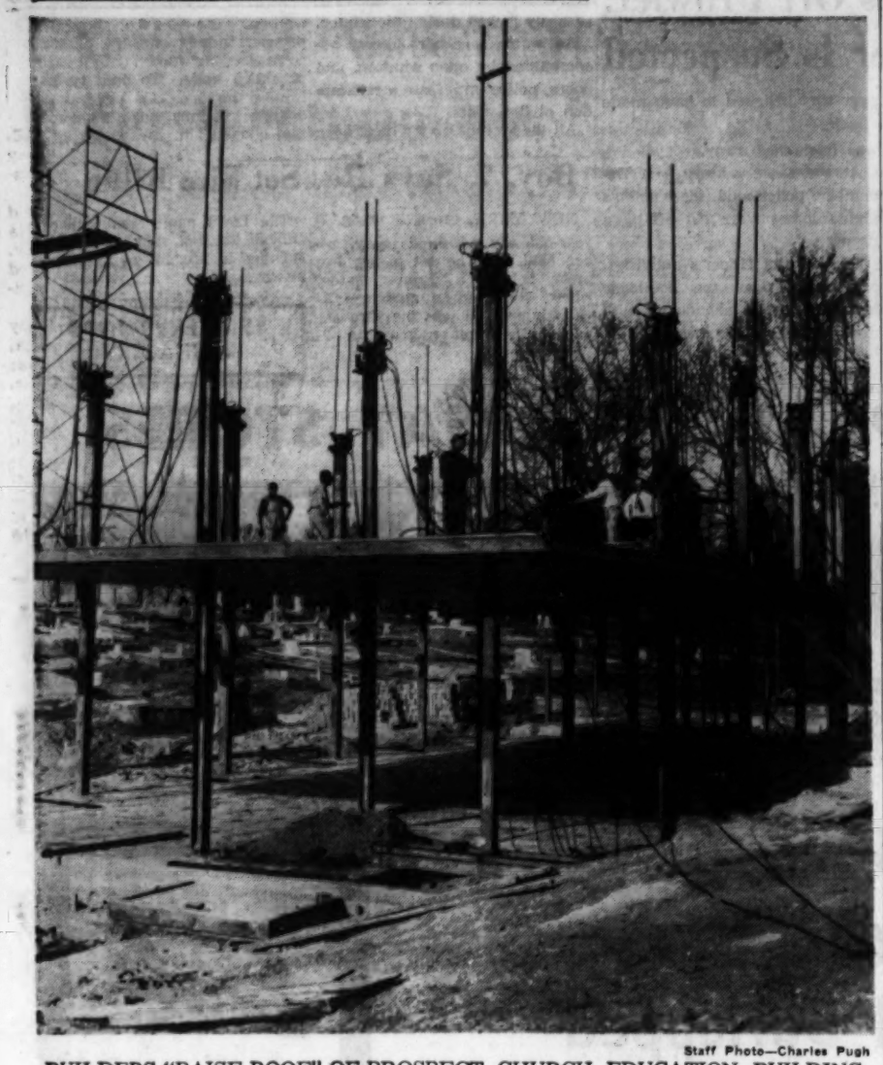

Staff Photo—Charles Pugh

BUILDERS "RAISE ROOF" OF PROSPECT CHURCH EDUCATION BUILDING

Motors Carry the Respective Floors to Their Place

Chamblee Church in New Style

By KAY McLEOD

An educational building, contemporary in design and revolutionary in construction method, is being built by the Prospect Methodist Church of Chamblee.

Termed the first of its kind in Georgia by its builders, the three-story structure utilizes a slab-lift process. This method calls for completion of the floors and roofs at ground level.

All electrical and plumbing outlets are built into the concrete slabs which are stacked on top of each other. A layer of a wax compound prevents them from adhering to each other.

After the concrete is set, each slab is raised into position by 18 hydraulic motors, one mounted on each column. Each slab, which is 44 by 112 feet and 7½ inches thick and weighs about 150 tons, is then welded to the steel columns.

The outer walls will be of concrete block with stucco and will feature panaview-style windows.

The complete building, representing an initial cost of $100,000, will contain 45 rooms including classrooms, assembly halls, offices and a modern nursery.

Alexander and Smith, contractors for the building, revealed that the slab-lift process is from 5 to 10 percent cheaper than conventional construction methods.

The design of the building represents an almost total departure from the traditional type of church structure.

When architects Barker and Cunningham presented the plans, the congregation voiced complete approval. Rev. D. H. Maxey admits that he was surprised and a little disapproving of the style at first.

"But since then," he says, "it has grown on me and I wouldn't want any other kind."

Expressing a desire to get away from the feeling of "being preached at," the congregation adopted a sanctuary plan in which the pulpit and communion table are near the center.

Plans for the sanctuary reveal a skylight in the ceiling above the pulpit and altar, an all-glass wall along the south balcony walls and a grille and religious sculpture back of this glass.

The upper balcony will extend over the lower floor walls forming a covered walk. The bells, exposed in a tower, will be reflected in a pool of water surrounding a garden in front of the church, according to the architect's drawing.

This church, the oldest in DeKalb County, has a history dating back more than 125 years.

During the past three years, under the pastorate of the Rev. Maxey, the church has more than doubled its membership.

Students Told Of Welfare Work Appeal

High school and college students should consider careers in public welfare work, Fulton County Welfare Administrator Wellborn Ellis said Thursday.

Ellis said that his department, although it has no vacancies now, consistently finds it difficult to locate persons with college training who wish to make a career of social work or public welfare work.

Because of this fact, he pointed out, welfare and social agencies over the country compete for workers with college degrees and with graduate experience in social work or a willingness to take graduate schooling.

"Persons with graduate training in social work can walk into a welfare agency anywhere in the county and get a job," Ellis emphasized.

The county administrator said his department has especially experienced difficulty in filling positions of public welfare workers and child welfare workers-in-training.

This problem is heightened by the department requirement of college degrees and its need of finding college graduates who are willing to take additional schooling to qualify for higher paying positions, he pointed out.

BLADDER "WEAKNESS" RUINS SLEEP AND ENERGY

Are you worried and embarrassed by "Bladder Weakness" [Getting Up Nights (too frequent, burning and itching urination) or Strong, Cloudy Urine] due to common Kidney and Bladder Irritations, which sometimes result in Backache, and nervousness? And do such irritations cause tension and loss of sleep so that you feel old, tired and depressed? In such cases, CYSTEX usually gives quick, wonderful, soothing relief through its germ combating action in acid urine, and its analgesic pain relieving value. Over a billion CYSTEX tablets used prove safety and success. Get CYSTEX from druggist today under money-back guarantee for a brighter tomorrow.

Joint Concert By Harrison, McKee Slated

Atlanta tenor Joseph McKee and Atlanta Symphony concertmaster Robert Harrison will appear in joint recital April 16 in the Walter Hill Auditorium of the High Museum of Art.

McKee, tenor soloist at St. Luke's Episcopal Church, will sing sacred works by Handel, the aria "Che Gelida Manina" from Puccini's "La Boheme" and songs by Schubert, Head, D'Hardelot, Guion and McArthur.

Harrison will perform works by Tchaikowsky, Godowsky and de Falla.

The two artists will combine talents for "In the Silence of the Night" by Rachmaninoff and "Mattinata" by Leoncavallo.

McKee has held the Marvin McDonald Scholarship and the Emogene Hatcher Scholarship Fund. Proceeds of the program will go to the Hatcher fund.

Mrs. Charles Chalmers, new president of the Atlanta Music Club, will be accompanist for the program.

Atlantan Heads Educator Group

Miss Elizabeth Donovan, Atlanta, elementary education specialist in the State Department of Education, has been elected president of the National Council of State Consultants in Elementary Education.

A native of Wadley, Miss Donovan is a graduate of the Georgia State College for Women, Mercer University and Columbia University. She has served as chairman of the Georgia Committee on Elementary Education.

MEN PAST 40

Troubled with GETTING UP NIGHTS Pains in BACK, HIPS, LEGS Tiredness, LOSS OF VIGOR

If you are a victim of these symptoms then your troubles may be traced to Glandular Inflammation. Glandular Inflammation is a constitutional disease and medicines that give temporary relief will not remove the causes of your troubles.

Neglect of Glandular Inflammation often leads to premature senility, and incurable malignancy.

The past year men from 1,000 communities have been successfully treated here at the Excelsior Institute. They have found soothing relief and a new zest in life.

The Excelsior Institute, devoted to the treatment of diseases peculiar to older men by NON-SURGICAL Methods, has a New FREE BOOK that tells how these troubles may be corrected by proven Non-Surgical treatments. This book may prove of utmost importance in your life. No obligation. Address Excelsior Institute, Dept. H811, Excelsior Springs, Missouri.

SAVE..

in a Savings Bank

and have . . .

BANK SAFETY

With Highest Rate of Interest

Paid on All Savings and Time Deposits

A definite rate of interest, not a dividend

WITH US—Your funds will be safe and available and also earn a maximum rate of interest.

GEORGIA SAVINGS BANK AND TRUST COMPANY

Georgia's Oldest Savings Bank— Established 1899

74 PEACHTREE ST.

Member Federal Deposit Insurance Corp.

for your security...

COMPOUNDED SEMI-ANNUALLY 3½% PER ANNUM

- Each account insured up to $10,000
- 1956 anticipated dividend
- Out-of-town Savings Welcomed and Appreciated

"YOUR SAFEST INVESTMENT PLAN"

SOUTHERN

Federal Savings and Loan Ass'n

John L. Conner, President

Ground Floor, Hurt Building, Atlanta, Ga.

Established 1936 MU. 8-1935

Resources over $22,500,000.00

Use Journal-Constitution Want Ads For Results

Hazel Bishop's New Make-Up Takes Years Off Your Age!

You Won't Believe Your Own Mirror!

BEFORE Unretouched photograph of Mrs. R. B. J., Connecticut housewife, shows typical skin imperfections that keep most women from looking their best. add years to their age! Large pores! Tiny broken veins! Darkened skin under eyes! Lines around mouth and a generally dull, lack-lustre tone to the skin.

AFTER Here's how Mrs. R. B. J. was "transformed" after she used Hazel Bishop's new miracle-working "Liquid Make-Up." Every skin imperfection and blemish is completely hidden, while her whole face is "lit up" with a radiant, youthful beauty that makes her seem years younger. You can expect the same wonderful experience.

Hides "Age Signs" You Want To Conceal! Highlights Beauty Features You Want To Reveal!

NEW YORK, N.Y. Beauty experts and women everywhere are hailing the most exciting news in cosmetic history! It's HAZEL BISHOP's new "miracle make-up"—the first and only "Liquid Make-Up" that lets you say "goodbye" to all those little skin imperfections that keep you from looking your prettiest—and your youngest.

Tiny lines! Crow's feet! Broken veins! Large pores! Shadows under your eyes! You'll marvel at the way they all seem to disappear like magic, and how your skin takes on the smooth, radiant, "Young-look" that men find irresistible, and other women envy

Never Before A Make-Up Like This!

Hazel Bishop's "Liquid Make-Up" is the entirely new-kind-of make-up that smooths on in seconds—stays on beautifully all day—all evening!

So natural-looking, you can hardly see it. So light, you can hardly feel it. Never heavy! Never greasy! Never "masky"!

Now, it doesn't matter what the condition of your skin... or whether you're 26, 36 or 46! You can expect the most thrilling cosmetic experience of your life the first time you use Hazel Bishop's exclusive and exciting new "Liquid Make-Up"!

It's As Quick And Easy To Use As Your Lipstick!

You don't have to be an "expert" to use Hazel Bishop's wonder-working "Liquid Make-Up". Just dot it on and smooth it over your face.

Cover one area at a time; with special attention to blemishes and signs of age—especially those telltale little lines around the eyes, nose and mouth.

You can do a wonderful job in a jiffy—and you'll hardly know you've got make-up on. It's so "natural" in tone you can't see it, so light you can hardly feel it.

"Perfect" Powder Base!

Put on any loose, pressed or compact type powder over your Hazel Bishop "Liquid Make-Up". Instantly you'll see a "miracle" take place!

All those "signs of age" are gone and in their place is a smooth, flawless, youthful complexion that takes years off your age...makes everyone say "you never looked so wonderful".

Results Guaranteed!

Get Hazel Bishop "Liquid Make-Up" with this positive guarantee: After just one week, you must be completely delighted with results, or you'll get your money back!

Here's How To Use The Beauty Secret Of Glamorous Stars!

by Betty Montague

Why do famous actresses of screen and television look so young and have such wonderfully smooth, flawless complexions for so long? How can they play roles 15 and 20 years younger than you know they really are? Chances are they don't look any different than you do when they wake up in the morning!

What is their secret? It's simple! To face the cameras they use expensive liquid make-up bases that are put on by experts—and retouched many times a day. But they're much too heavy, too mask-like for you to wear all day or all evening.

How Hazel Bishop Solves This Problem!

For years, cosmetic chemists have sought to develop a make-up base to meet your everyday beauty requirements; that's easy to use—that goes on quickly—looks natural and soft in appearance—and is so light you barely feel it. The experts said it couldn't be done!

But, once again, HAZEL BISHOP succeeded in doing the seemingly impossible—created an entirely different kind of make-up that makes it wonderfully easy for every woman to enjoy a lovely, smooth, "radiant" complexion.

Only Liquid Make-Up In Different Formulas For Dry, Normal & Oily Skin!

There's a protectively rich formula for dry and normal skins ...an extra-absorbent formula for oily skin. That's why this miracle make-up and powder base looks lovelier, longer—why it's the only Make-Up that is a perfect foundation for any powder—whether loose, pressed or compact-type.

▶ **That's also why your special-formula Hazel Bishop "Liquid Make-Up" holds your powder perfectly for as long as 12 hours without retouching...why it positively will not soak through... won't get shiny, won't cake, won't streak...won't crack!**

Never Before Such "Excited Raves" From Busy Women Everywhere!

MRS. ERICH PLOMMER, *San Francisco housewife:* "With two youngsters and housework I began to look older than my own mother—and too busy to do anything about it. Your marvelous new make-up fixed all that!

The very first time I put it on—I got so excited I called in my neighbors to see the change! They wanted to know where I discovered the 'Fountain of Youth'! P.S. Mr. Plommer likes it, too!"

ELLEN MAMLOCK, *Laboratory Technician, Washington, D.C.:* "Whatever your formula for 'Liquid Make-Up'—it's sheer magic! Never saw anything go on so easily and smoothly.

Take my word for it—it's the only make-up I've ever tried that doesn't make my face feel like I'm wearing a mask! For I have an oily skin, and Hazel Bishop's 'Liquid Make-Up' is the only one I've ever found that I can use."

JESSIE GRENELL, *Secretary, Boston, Mass.:* "Thank you very much for creating your wonderful 'Liquid Make-Up.' It's done wonders for my face and it feels so good! Even my family remarked how much more attractive I look."

RUTH SALISON, *Beauty Operator, Jamaica, Long Island:* "You sure have done it again! So many of my patrons are asking for Hazel Bishop 'Liquid Make-Up.' Incidentally, you really can't see it or feel it—on your face! Like your Hazel Bishop Lipstick, it really works wonders for me!"

▶ **Be smart, as well as thrifty! Remember, Hazel Bishop "Liquid Make-Up" lasts, and lasts, and lasts. And you only need to apply it once—or twice a day (if you change make-up in the evening). It lasts (without soaking, streaking or changing color)—all day long!**

7 Natural Looking Shades—2 Entirely Different Formulas!

Hazel Bishop "Liquid Make-Up" comes in superbly flattering "natural" tones to complement your skin; whether it's dry, normal, or oily. That's why you'll find just the right glowing shade to match your complexion, for daytime or evening wear. What's more, Hazel Bishop "Liquid Make-Up" is clean smelling, mildly scented.

Get Your Hazel Bishop "Liquid Make-Up" AT YOUR FAVORITE VARIETY, DRUG OR DEPARTMENT STORE NOW!

YOU MUST BE COMPLETELY DELIGHTED OR YOUR MONEY BACK!

GEORGIA NEWS ROUNDUP

Floyd Curfew Is Asked To Stem Teen Crime

The Floyd County Grand Jury Thursday recommended enactment of a teen-age curfew ordinance and called on court officials to authorize publication of the names of juveniles involved in crimes "where public interest would be served."

The action was in the form of special presentments read before Superior Court Judge Mack G. Hicks.

It followed an upsurge in juvenile cases in the Rome area.

The grand jury said investigation revealed that most juvenile crimes occurred at night and such a curfew would serve as a curb.

Mercer Honors Day

Dr. William F. Quillian Jr., president of Randolph-Macon Women's College in Lynchburg, Va., will give the principal address Friday during Honors Day at Mercer University in **Macon**. . . . Jim Cook, 45, a **Wrightsville** truck driver, was killed Wednesday night when a heavy load of lumber crashed through the cab of his truck after it ran into a ditch. . . . In a primary election in **Douglas County**, O. M. (Monk) Redding, restaurant operator defeated Sheriff Joe H. Harding in his bid for reelection. In other races, Robert F. Abercrombie was elected ordinary, Coroner Paul Cochran was reelected and L. W. Burnett was named county school superintendent without opposition. Commissioners elected included A. G. Meadows, Hugh Riley and J. A. Roper. . . . Methodist bishops from throughout the world met at **St. Simons Island** Thursday to discuss the church's missionary program.

Confirms Long Probe

Gov. Griffin Thursday confirmed The **Atlanta** Constitution's report that he had ordered a state investigation of conditions in **Long County** after conferring with members of the **Long County** Good Government League about reports of violations of liquor and gambling laws. . . . The Toll Bridge Authority said Thursday the new Sidney Lanier Bridge near **Brunswick** will be opened to traffic May 18. . . . The **Camden County Grand** Jury Wednesday recommended action on the part of "better citizens" to eliminate what they termed a "speed trap" in the city of **Woodbine**, which has six- and eight-lane paving for U.S. Highway 17 passing through the town of 750 population.

Graduates Must Spend 6 Years In Military, Says Sunday Paper

Look for these stories in Sunday's Atlanta Journal-Constitution:

A YOUNG MAN ABOUT TO GRADUATE from high school can be sure about six years of his future, at least. Unless he is physically handicapped, he must spend six or more years in the armed services and reserve programs. Constitution staff writer Bruce Galphin explains the various programs of the armed services.

TENNESSEE'S SEN. KEFAUVER seems to have his state's 32 votes at the Chicago Democratic convention in the bag. Meanwhile, Sen. Kefauver, campaigning in Florida, said he expects to abide by the Supreme Court's segregation decision and believes the South will accept his stand. These developments are reported by Joe Hatcher and Charles Hesser on the Southeast Empire page of The Atlanta Journal-Constitution this Sunday.

Yugoslav Folk Dancers Delight Audience With Vivid Movement, Muscular Mastery

By DAN COGGIN

The Yugoslav National Folk Ballet, "Tanec," thrilled and delighted the audience at a first-night performance here Thursday.

Ballet is a complete misnomer, however, for it is simply a group of 40 dancers, singers and musicians who overflow with the traditional folk culture of a country with more than its share of varied influences from within and without.

This particular group, part of a national movement aimed at the revival of folk art, comes from Macedonia, but its dances and songs come also from Serbia, Croatia and Dalmatia.

There are treasures galore to be found in the rich and vital repertoire of this remarkable troup. All the dances are vivid and genuine and elemental.

To see these dancers, alive to their fingertips, enormously skillful, healthy, husky, moving through intricately measured phrases with superb rhythmic command and muscular mastery is to have a great experience.

Among the dances are many which illustrate the endless vivacity and the tremendous skill of a thoroughly ingratiating company. And there are brilliantly spectacular and wonderfully unfamiliar dances.

Everywhere in the program these is something to admire, something to stir the senses, because the innocence of these performers was of a joyous brand. They are nimble beyond belief.

As in any good folk dance culture, the men's dancing is more rewarding than the women's. These sturdy, spirited and forthright men can dance not only as fast as you please, but also as slowly, which is harder and can be much more exciting.

The ballet will remain at the Tower Theater through Saturday. For an entirely new insight into dancing, don't miss it.

Youth Seized and 3 Sought In Attack on Girl, 14, Here

A 14-year-old girl Thursday was raped by two schoolmates while a third schoolmate and a roofing company employe held her, police were told.

Detectives M. W. Blackwell and M. A. Johnson said the girl suffered bruises about the head and shoulders and other injuries.

A youth, identified as Carlus Cook, 18, of 399 Jones Rd., NW, was arrested on suspicion of rape, detectives said.

Detectives were searching for three others, listed as an 18-year-old high school senior, a 16-year-old boy and a youth of 20, employed by a roofing concern.

The girl and a companion, 13, were on their way home from school Thursday, detectives said, when the four youths, three of whom attend the same school, drove up at Charlotte place and Bankhead avenue, NW, and offered the girls a ride.

Instead of taking them home, detectives said, the four drove to a secluded section of Boulder Park and stopped. There, detectives said, the 20-year-old and the 16-year-old youths held the older girl while the other two attacked her.

The younger girl was not molested.

After the attack, detectives were told, the youths drove the girls to a point near their homes and let them out.

On Tax Postmark

District Internal Revenue Service Director Paul Cobb Thursday reminded that 1955 income tax returns must be postmarked not later than midnight, April 16.

Cobb Man Dies Of Crash Hurts

Albert George Prince, 23, of Rte. 1, Powder Springs, Cobb County, died Thursday at Grady Hospital of auto crash injuries suffered five days ago.

Police identified Prince, a laborer, as the driver of a machine involved in collision with another auto at Powers Ferry road and Northside drive, NW. His death was listed due to head and chest injuries.

Two other persons were injured in the mishap, Ptl. J. P. Dickey and S. F. Holbrook said.

The crash occurred in the unincorporated area of Fulton County.

Psychiatric Aid Asked For Young

Teachers, social workers and public health personnel should have special training in dealing with emotionally disturbed children, a psychiatric social work consultant said here Thursday.

Mrs. Joanna F. Gorman of the Bureau of Mental Health, Florida State Board of Health, said such training also would help in the "prevention of emotional disturbances."

Speaking at the 26th regional conference of the Child Welfare League of America at the Biltmore Hotel, Mrs. Gorman said recognition of a child's problem early "can prevent the development of more serious problems later."

PRAISES CLINICS

Mrs. Gorman said community child guidance clinics fill the need for diagnosis and treatment of emotional disorders.

She said workshops or institutes can provide "valuable training" in child welfare for professional groups.

Dr. Phillip C. Sottong, psychiatrist-director of the Chattanooga Guidance Clinic, said some resentment of teen-agers toward their parents is "part of growing up."

He said all teen-agers are torn between wanting to grow up and wanting to remain a child. That's the reason he cited for the seeming inconsistency in their behavior.

TODAY'S PROBLEMS

Dr. Sottong cited the case of an adolescent who requests use of the family car. He said the teen-ager is pleased to have the car because driving indicates adulthood — but he is insulted if his father suggests that he pay for the gas. In this respect, Dr. Sottong said, he's "still a child—and it's papa who pays."

Joseph H. Reid, executive director of the Child Welfare League of America, said welfare agencies must gear their programs to meet today's problems which are very different from those of 25 years ago. He said today's children are more likely to be emotionally disturbed.

About 700 persons from eight Southeastern states are attending the conference, which will continue through Saturday noon.

Boss Lets Middies Sleep Late Sundays

ANNAPOLIS, Md., April 5 (AP)—Midshipmen at the Naval Academy will be able to sleep on Sunday mornings under a new directive issued today by Rear Adm. William R. Smedberg, new superintendent. The directive abolishes, for the first time in the 110-year history of the institution, a 7:15 Sunday reveille. It also eliminates compulsory breakfast at 7:30.

3 Women, 2 Men Held in Probe of Robbery Beating

Three women and two men wanted in connection with the beating and robbery of a DeKalb County fireman were rounded up Thursday on warrants charging robbery by force and violence, police said.

DeKalb Det. Lt. R. A. Boone said the five were wanted in connection with the March 26 robbery of Sanders Glenn Austin.

One, identified as Margaret Catherine Mooney, 18, the mother of two children, surrendered to police, Boone related. Two others, Charles Haines, 20, and his wife, Helen, were arrested by Atlanta Dets. B. G. Holland and Y. H. Allen.

Boone said Walter Harwell, 19, and a 16-year-old girl were held at the DeKalb Jail.

Piedmont Road Rezoning OK'd

The aldermanic board's planning committee Thursday approved rezoning of property fronting approximately 1,100 feet on Piedmont road in the Plaster-Monroe road areas for commercial use. The zoning will extend approximately 250 deep.

The board also approved seven other petitions, adversed four, held one for further study and permitted withdrawel of another.

Adversed were petitions affecting sites at Macedonia road near Jonesboro road; Indals place, SW, near Avon avenue; Jonesboro road, SE, and Constitution road, and Central avenue, SW, near Woodward avenue. Held was a petition to rezone a tract on Campbellton road, SW, near Hadlock, street, and withdrawn was a measure affecting a site on Gordon road, SW, near Peyton road. All other petitions were approved.

Mrs. W. W. Larsen, Solon's Widow, Dies In Twiggs

Constitution State News Service

JEFFERSONVILLE, April 5—Final rites for Mrs. Margaret Van Dyke Larsen, widow of the late Congressman W. W. Larsen, were held Wednesday afternoon at the Jeffersonville Baptist Church.

Mrs. Larsen died Tuesday at her home in Twiggs County. Burial was in the Jeffersonville cemetery.

Mrs. Larsen was graduated from Wesleyan College, and was a member of the Presbyterian Church of Dublin. Native of Virginia, she served as assistant postmistress at Jeffersonville for many years. Survivors are: a cousin, Mrs. H. W. T. Eglin, McLean, Va.; three stepsons, Jens Larsen, Cochran; W. W. Larsen Jr, solicitor general of the Dublin Circuit, Dublin; and Driskol Larsen, Dublin.

Medical Unit To Seat Emory's Scarborough

Dr. J. Elliott Scarborough, director of the Robert Winship Memorial Clinic at Emory University, will be installed as president of the James Ewing Society at its annual meeting in New York City Friday.

The society is composed of doctors prominent in treatment and research of cancer and other neoplastic diseases.

MORTUARY

AUGUSTUS NORMAN SHARP

Graveside services for Augustus Norman Sharp, 70, formerly of Atlanta, who died Wednesday night in an Orlando, Fla., hospital, will be held at 11 a.m. Saturday at Forsyth Cemetery. Dr. Claude H. Pritchard will officiate.

Mrs. Yarbrough Rites in Sparta

Constitution State News Service

SPARTA, April 5—Mrs. A. E. Yarbrough, 69, died Tuesday night at Minnie G. Boswell Hospital in Greensboro, Ga.

Funeral services will be held Friday at 3:30 p.m. at Sparta Baptist Church with the Rev. Eugene Dailey, pastor, assisted by the Rev. W. H. Flynt, officiating.

Mrs. Yarbrough is survived by sons, Fred Yarbrough, Sparta, Pierce Yarbrough, Augusta; daughters, Mrs. W. B. Poole, Warrenton, Mrs. J. N. Wells, Culverton, Mrs. Bob Dillard, Macon and Mrs. Lester Johnson, Sparta; brothers, John and Charlie Cheely, Sparta; sisters, Mrs. Claud Bount, Atlanta, Mrs. C. Bridges and Mrs. C. I. Moon, of Mitchell; nine grandchildren and one great grandchild.

Other Obituaries On Page 24

NEW! Ends Toilet Noise!

Spins like a Top!

No handle jiggle. PRO-PEL stops water waste. Seals like a cork. Guaranteed.

Only 69c

PRO-PEL TANK BALL

ASK FOR PRO-PEL AT HARDWARE STORES

Test yourself . . .

How charming are you?

The qualiites of charm are within the reach of every woman . . . of any age.

Here are some questions to rate your own charm . . . pointers to help you put a glow into your heart and eyes.

And be sure to read "The Vanderbilt Feud." 37 other features in the April **Ladies' Home Journal** — "The Magazine Women Believe In." Get your copy today!

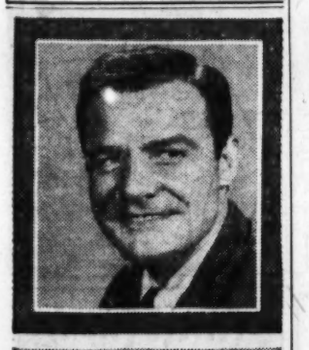

4 P. M.

DATE WITH LIFE

with Logan Field as Editor Jim Bradley

WSB-TV

2 NBC

CHEVROLET UNLEASHES THE NEW CORVETTE!

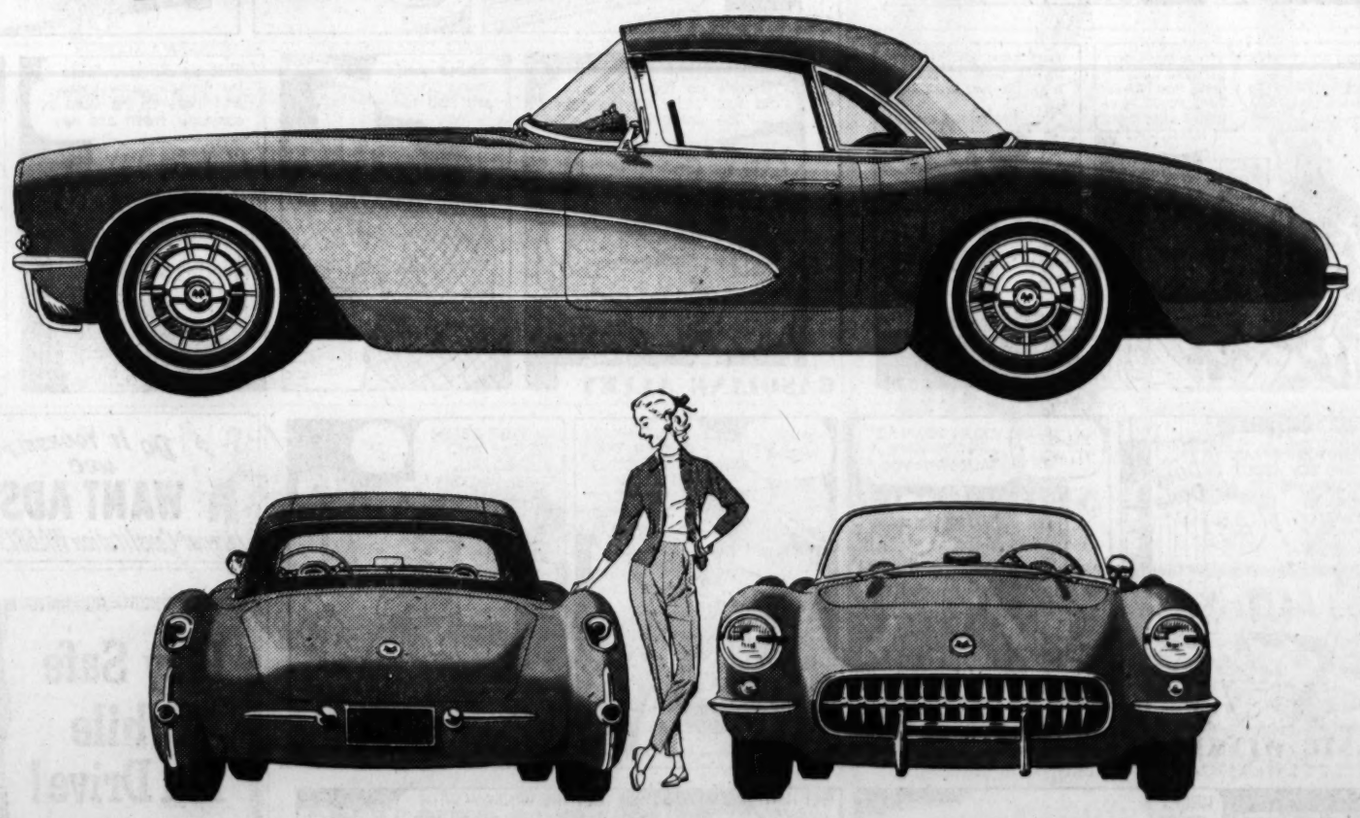

New Corvette V8 engine — new close ratio Synchro-Mesh or Powerglide automatic transmission—choice of removable hard top, manual or power-operated fabric top*—new roll-up windows—new style—new comfort—new spirit in the new Corvette.

Get set for the new Corvette. Get set for a new sight in sports car style and silhouette. Get set for a new sound, a new sensation, a new spirit-lifting surge of the Corvette's dynamic new engine. Get set, too, for the feel of a new competition racing steering wheel—for the solid comfort of twin bucket seats, for one of the most beautiful and weather-tight cockpits in any sports car.

See the new Corvette. Look it over inside and out and you'll know in a minute why it's the most challenging car of its kind made in America today!

*See dealer for prices.

CORVETTE

$1 DOWN DELIVERS ANY ITEM at SOUTHERN

We Give S&H Green Stamps

$20 TRADE-IN ALLOWANCE FOR YOUR OLD STUDIO OR SOFA BED

USE OUR FRIENDLY EASY CREDIT TERMS!

OPEN FRIDAY NIGHTS

$1 DOWN DELIVERS THIS LOVELY SOFA BED

Enjoy a fine sofa by day a comfortable full-size bed by night. Spring-filled.

We Give S&H Green Stamps

Regularly $69.95 Less $20 Trade-In

YOU PAY ONLY $49.95

7-PC. DINETTE RIOT

S & H GREEN STAMPS

We Give S & H Green Stamps for Wonderful Gifts

7-PC. DINETTE

- Family-size Table
- Includes Leaf
- 6 Heavy Chairs
- Choice of Color
- Chrome Construction

EASY TERMS

$1 DOWN

SAVE $30 Regular $89.95 Now Only $59.95 EASY TERMS

3-Pc. Beautiful Blond Bedroom

YOU GET • BOOKCASE BED • MIRROR DOUBLE DRESSER

Also Available in Mahogany

We Give S&H Green Stamps

$1 DOWN

$99.95

EASY TERMS! Reg. $139.95 Save $40.00

SOUTHERN FURNITURE CO.

165 Whitehall St.

Between Mitchell and Trinity—Out of the High Rent District

THEY'LL DO IT EVERY TIME — By Hatlo

DICK TRACY

ORPHAN ANNIE

PEANUTS

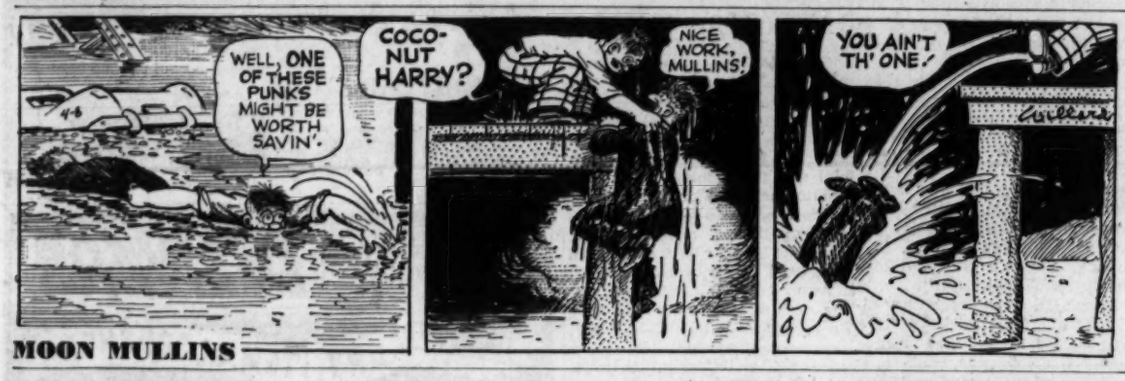

MOON MULLINS

MARY WORTH

JULIET JONES

STEVE CANYON

LITTLE LULU

SNUFFY SMITH

SMILIN' JACK

GRANDMA

GASOLINE ALLEY

GLAMOR GIRLS

"Is bird-watching your ONLY hobby?"

WINNIE WINKLE

THE PHANTOM

Do It Yourself use WANT ADS
Journal-Constitution WA6823

Play Safe While You Drive!

Keep alert—chew gum

Avoid traffic jitters and driving drowsiness. Chew gum while you're behind the wheel. Chewing helps relieve strain and tension—helps keep you feeling fresh and alert for safer driving.

Chew any brand of gum you like but chew while you drive. Naturally, we recommend refreshing, delicious Wrigley's Spearmint Gum—for lively, satisfying flavor and real chewing enjoyment. AK105

Staff Photo—Bill Warren

JUNIOR ARTS IN ACTION — Jane Ratchford sketches Mark Deaton as he models clay Thursday in the gym of the State College of Business Administration. High school students of the Greater Atlanta area demonstrated their activities in various phases of art in conjunction with the Southeastern Art Assn. convention here.

Opponents of S.C. Senators Qualify, Pull Out at Deadline

COLUMBIA, S.C., April 5 (AP)—South Carolina's two U.S. senators, Olin D. Johnston and Strom Thurmond, got by without opposition today after a brief flurry just before the deadline for filing for the June 12 Democratic primary.

Two Anderson men filed against the incumbents, then withdrew.

Primary nomination is tantamount to election.

Frank R. Thompson, 52, Anderson oil distributor, filed about 11:30 A.M. against Thurmond. At 11:50, former U.S. Rep. John C. Taylor of Anderson plunked down his $1,500 fee against Johnston.

Both withdrew at 11:59.30—30 seconds before the deadline—after a conference in a closed room adjoining the office of party secretary J. M. Smith.

"That's the shortest campaign in history," Taylor quipped as the men got their checks back from Smith.

Thurmond was elected by write-in vote in the 1954 general election against the party executive committee choice, State Sen. Edgar A. Brown, national executive committeeman. The former governor promised to resign before the next primary so the people could choose their senator by popular vote. His resignation was effective yesterday.

Gov. George Bell Timmerman appointed attorney Thomas A. Wofford of Greenville to serve in the interim. Wofford, who will take office Monday, has said he will resign immediately after the November election so Thurmond can take office then for the more than four years that will remain in the six-year term.

Johnston is unopposed for his third full term.

Billy Graham

Off-Color Jokes Must Be Rebuffed

QUESTION: In the shop where I work, many men are constaltly telling of-color jokes, even other Christians. I do not want to appear self-righteous, but I do want to let it be known that, as a Christian, I detest these stories. How can I do it?
—M. L.

ANSWER: Recently, a man that I know was riding in a taxi and the driver told him a dirty joke. Instead of laughing my friend said simply: "I am a Christian and a story like that makes me feel badly inside becaues I know Christ does not like it." The taxi driver immediately apologized and was quiet.

When my friend got out of the taxi the driver said: "I am sorry, sir, not only because I offended you but also because I am supposed to be a Christian too. You have taught me a lesson I badly needed."

In your situation I would suggest first of all that you definitely ask God to guide you, giving you the words to say and leading you as to the time you say them. If you will do this, I can promise you that not only will you do the right thing but that you will also help someone else.

Do not be discouraged if some resent what you say, and, above all do not get angry. Ask God's Holy Spirit to take over in your heart and leave the rest to Him.

GMA Finds Its Auto Parked in Its Lobby

A small, black English Ford was found parked in the lobby of the administration building of Georgia Military Academy Thursday morning.

Col. William R. Brewster, head of the College Park school, referred to "a smart aleck prank." He attributed the car's presence in the lobby to a group of students who apparently hoisted the 1,800-pound auto up the building's nine steps.

A group of adult officers and cadets returned the car to the parking lot. The car belongs to the school.

Silver RE-FINISHED
• REPLATING • TOUCHING UP
• REPAIRING • POLISHING
We Replate Anything from a Tubs to a Teaspoon
RUTAN MUSIC COMPANY
331 PEACHTREE AL. 5882

(ADVERTISEMENT)

Take a Tip From Your Pro... Play Sweet Shots!

Yes, your golf pro can soon tell you what type of golf ball is best for you. If you are a better-than-average golfer who can make the most of a Sweet Shot's built-in distance and control, he'll be the first to recommend it! He probably plays a Sweet Shot himself.

The new Sweet Shot is built with a super-charged power center. Its dyna-tension winding with pure rubber thread assures perfect uniformity, long-lasting compression. Its new cover is tougher (but not thick) so it takes a real pounding.

Tee up a Sweet Shot next round. SOLD ONLY AT YOUR PRO SHOP. The Worthington Ball Company, Elyria, Ohio. Since 1904, world's largest exclusive golf ball maker.

BOYS 11 THROUGH 15...

HERE'S ONE RACE EVERYONE WINS

Every boy who enters the world-famous Soap Box Derby comes out a big winner in fun, sportsmanship, and craftsmanship.

True, the winners of the All-American Soap Box Derby Finals in Akron, Ohio, on August 12, will divide $15,000 in college scholarship prizes, as well as many valuable merchandise awards.

Still, we think the most important prizes of all are the fun and the valuable sports and crafts experience every Soap Box Derby contestant gets out of the race.

And it's so easy to enter your local derby!

Just bring a parent or guardian to your nearest Chevrolet dealer—sign an entry blank there and pick up your free rule book. The fun begins as soon as you start building your car, and who knows—maybe we'll see *you* in Akron.

SOAP BOX DERBY — CHEVROLET

CO-SPONSORED BY CHEVROLET DIVISION OF GENERAL MOTORS

and

YAARAB TEMPLE PATROL

and

YOUR CHEVROLET DEALER

BOYS! REGISTER NOW WITH

Central Chevrolet, 2930 Peachtree Rd., NE, Atlanta, Ga.
John Smith Co., 536 W. P'tree St., N. W., Atlanta, Ga.
Downtown Chevrolet Co., 329 Whitehall St., S. W., Atlanta, Ga.
East Point Chevrolet Dealer, Inc., 600 N. Main St.
Nalley Chevrolet, Inc., 2525 Stewart Ave., S.W., Atlanta, Ga.
Southern Chevrolet, Inc., 243 W. Ponce de Leon, Decatur, Ga.

The Atlanta Soap Box Derby will be held Saturday, June 23

ON 10th ST., N. E. BETWEEN PARKWAY DR. AND BOULEVARD, N. E.

PUBLIC INVITED—ADMISSION FREE

Something beautiful happens

to yards fed

Energized

Vertagreen

Surround your home with *fast, lasting* beauty! Lawns, trees, shrubs, flowers and vegetables—all grow better when fed Energized Vertagreen! A complete, all-purpose plant food, Vertagreen does the entire job! It provides the vital elements which build healthy plants from the roots up!

Vertagreen is easy to apply and quick-acting! It stays on the job long after application is made! Make your yard more beautiful than ever!

Ask your Garden Supply dealer for Vertagreen today!

a product of ARMOUR

ARMOUR FERTILIZER WORKS
Atlanta, Georgia

GREEN BROS.
BIG SPRING SALE!

SOME PRICES BELOW COST. BIG SAVINGS EVERY DAY.

Bedding PLANTS 1 Doz. For **79c** In Doz. Lots

Just Arrived
SNAPDRAGONS
PETUNIAS, MANY COLORS
COLEUS
SALVIA
Tomato plants 49c DOZ.

Sweet Williams and Others
Just Arrived

Zoysia and St. Augustine Sod Just Arrived

AZALEAS **14½c** Each In Lots of 10

All with good ball of earth — Dwarfs are Hinos — Bright Red. Xmas Cheer—Dark Red. Hexie — Double Red. Coral Bell—Coral Pink. Snow—White. Salmon beauty—Salmon Pink.

LARGE GROWING TYPE
Formosa—Orchid
Pride of Mobile—Red

Box Holly
ALL BALLED IN BURLAP
1.99--2.99--3.99--4.99
Check these Prices

Spreading Holly Our Reg. $5.00 **3.99**

WE SELL GENUINE REDWOOD FENCE

CONCORD Grapes Gal. Cans 99¢

ROSES Growing In Containers. Our Reg. 1.50 **99c**
17 Varieties—Will Bloom This Year
In Full Growth—These Plants Will Live

Sweet Shrubs growing in 1-Gal. Container **49c**

Burfordi Holly Has Red Berries **89c** Reg. 1.50

Boxwood KOREAN REG. $2.00 **1.00**

CREEPING GARDENIA In 1-Gal. Cans **89c**

AZALEAS Reg. $1.29 **79c**
In Bloom Reg. 2.00 Now 1.00-1.50
All Varieties and Colors—We think the prettiest in the country.

GLADIOLI **BULBS** OUR REG. 4c NOW Mixed **2c**

SASANQUAS Value $5.00 4 to 4½ Feet **2.99**

White Dogwood REG. $4.00 NURSERY GROWN **2.99**

Pink Dogwood Nursery-Grown REG. $5.00 GRAFTED **3.99**

FORMOSA AZALEAS REG. $1.50 **1.00**

Begonias ..... 15¢
Dahlias ..... 39¢
Cannas ... 3 for 39¢
Caladiums .... 20¢

LOQUATS REG. $5.00 5 FT. **2.99**

ABELIA BALLED **1.49**

GARDENIAS BALLED IN BURLAP **1.99**

Pfitzer Juniper Or Spreading Cedar **2.99**

ARBORVITAE 4 FT. **3.49**

IRISH JUNIPER Reg. $4.00 **2.99**

CHINESE HOLLY REG. 2.00 **1.29**

GERMAN PEAT **89c** bu. Large Bale $4.50

Peach, Pear and Ornamental Trees $1.49
Growing in 3-Gal. Containers

Nursery No. 1, 794 Columbia Dr., EV. 7114, At Memorial Dr.

Nursery No. 2, 235 Central Ave., Hapeville, Ga., PO. 7-1113, At the Expressway

Vegetable Seeds, Tools, Fertilizers

Open 7 Days A Week

Dixie Bolt Would Wreck Democrats, Adlai Warns

Continued From Page 1

of the farmer and favoritism toward big business."

Stevenson, interviewed by the Atlanta Constitution, was told that Georgia's delegation would go to the national convention unpledged — seeking to bargain for the platform most acceptable to the South. He also was reminded that at present he is the most acceptable announced candidate for Georgia's conservative Democratic Party leadership.

It is the belief of many political observers that Stevenson, since the 1952 campaign, has done more than any other Democratic nominee in history to try to unify the South and North within the Democratic Party. After a big celebration in Atlanta, he spoke several times over the South, stressing the importance of rebuilding the Democratic Party to win the 1956 elections.

Stevenson apparently feels his "moderate" talk is more acceptable to the South than the speeches of Tennessee Sen. Estes Kefauver, despite the fact that geographically Stevenson is a Yankee and Kefauver is a Southerner. In the 1952 convention, Sen. Russell of Georgia carried the South over Kefauver and Stevenson.

"I hope I will carry the Southern states at this year's convention," Stevenson said. "I am inclined to believe I will."

Stevenson, who speaks at Jacksonville at noon Friday, is optimistic over carrying Florida in the May 29 primary. Kefauver is making a determined fight there.

Mrs. Iris Blitch, Georgia's national Democratic committeewoman and congresswoman from the Eighth District, paid a courtesy call on Stevenson, vacationing at the nearby plantation of the Harry Guggenheims of New York.

Lockheed, AF To Start Huge Nuclear Plant

Continued From Page 1

engines for weight and other tests.

Research on nuclear power plants has been under way for some time.

The Georgia project will deal only with development of a plane to use a nuclear power plant, not with research and engine design.

Scientists now working on the research envision a plane "much bigger" than the present B36, which is 162 feet long, has a 230-foot wing spread and a tail 36 feet high.

Lockheed recently let preliminary design contracts for an engineering building and laboratories which will be built on a 140-acre tract adjacent to the Marietta plant.

The company announced last December that it was moving its preliminary design studies of nuclear powered aircraft from Burbank, Calif., to the Georgia plant.

Dawson County is located northeast of Cobb County—home of Lockheed's Marietta plant—and separated from Cobb by Cherokee County. Dawsonville, the county seat, is about 60 miles from Atlanta.

North Georgia newsmen and state leaders have been invited by Lockheed to Gainesville Monday night "for the purpose of discussing plans of the United States Air Force and Lockheed in Dawson County."

Doraville GM Plant's Bolte Dies

Continued From Page 1

to his being named director of labor relations at the Detroit Diesel Engine Division in 1942.

He was named assistant manager of the B-O-P plant at Framingham, Mass., in 1945 and a year later was assigned to the Linden plant as production manager.

Mr. Bolte had served as the only manager of the Doraville plant, which opened in 1947.

He was owner of a 1,500-acre cattle and hog farm at Zebulon, called Rose Hill, which was to have been his retirement home.

Mr. Bolte was a member of the Capital City Club and Brookhaven Country Club. He had served on the staffs of both Gov. Griffin and former Gov. Herman Talmadge. He was a director of the Atlanta Chamber of Commerce.

During World War I, Mr. Bolte served in the U.S. Army Ordnance Corps. He was a native of New York City.

Funeral services will be held at 2 p.m. Saturday at Spring Hill. Dean Alfred Hardman will officiate. Entombment will be in Westview Abbey.

Survivors include his wife, the former Mary Dwiggins; a daughter, Mrs. E. D. Geare of Zebulon, and a sister, Mrs. William F. Conklin of Long Branch, N.J.

GM EXECUTIVE DIES
William H. Bolte

Armed Forces Numbers Drop

WASHINGTON, April 5 (AP)—The Defense Department says the strength of the armed forces dropped from 2,878,643 Jan. 31 to 2,863,783 Feb. 29 — a decrease of 14,860.

The totals for the various services on Feb. 29 were: Army, 1,060,516; Navy, 669,707; Marine Corps, 199,760; Air Force, 933,800.

The Jan. 31 totals were: Army, 1,070,683; Navy, 669,783; Marine Corps, 199,507; Air Force, 938,670.

Italy Drops Bars, Lets Ava Enter

ROME, April 5 (AP)—Film star Ava Gardner flew here from Spain today en route to the Grace Kelly wedding—and almost didn't get into Italy.

Immigration officials found her American passport had expired. After an exchange of words they finally granted the brunette beauty provisional entry.

Miss Gardner said she planned to purchase several dresses from Roman houses and then go to the wedding in Monaco. She and Miss Kelly became friends when they made a picture in Africa several years ago.

Call ELgin 3470

Assignment Plan Urged To Save N.C. Schools

Continued From Page 1

made public in a statewide radio and television broadcast which originated at Chapel Hill. Thomas J. Pearsall, the chairman, read the report in the presence of the committee's other six members.

Gov. Luther Hodges was not present for the reading, but Pearsall made it clear the governor had accepted the report and supported it wholeheartedly.

Immediate action is needed, the report said, because "racial tensions are mounting in North Carolina every day." The situation is "very dangerous" and "it could become a dreadful situation quickly," it added.

The report said the committee was unanimous in the opinion that the people of the state "will not support mixed schools" and expressed the belief that if the schools were integrated the Legislature would "withhold support to a degree that the result would certainly be the ruin and eventual abandonment of the public schools."

The school system has been built on the "foundation stone of separation of the races," it declared. The Supreme Court has "destroyed the school system which we had developed." However, it said, the court's decision is "the declared law and is binding upon us."

The committee proposed that the Legislature adopt "a strong resolution of protest" over what it called the court's "shocking invasion" of rights which the Constitution reserved to the states.

But, it said, "defiance of the Supreme Court would be foolhardy." It might alienate those "who may be won to our way of thinking," it might "forfeit" consideration we must have from the federal judges if we are to educate our children now," and it "could mean the closing of the public schools very quickly."

to our
HARD OF HEARING FRIENDS:
We Announce
an ADDITIONAL OFFICE
in the
DOCTORS' BLDG.
On the Ground Floor Lobby
WAlnut 2860
Come in TODAY to
SEE and HEAR the New
"SPEC-tacular"
EYEGLASS HEARING AID!
audivox
SUCCESSOR TO Western Electric HEARING AID DIVISION
DAILY 9-5 Stop In—or Phone Today! SAT. 9-1
Audiphone Co. of Atlanta
John B. Whidby, Mgr. 260 P'tree St., N. W. AL. 1538
Certified Hearing Aid Audiologist

Fly Eastern
AIR LINES
NO TRAFFIC JAMS
NO DRIVING STRAIN
Relax
Columbus, Ga. . . . 34 min.
Montgomery . . . . . 56 min.
Albany . . . . . 53 min.
Chattanooga . . . . . 41 min.
VIA 40-PASSENGER
SILVER FALCON
PRESSURIZED AND
AIR-CONDITIONED CABINS
Phone Lamar 2411
or your travel agent
HAVE A RENTAL CAR WAITING!

Economy Auto Stores
OPEN FRIDAY NIGHTS

$40. TRADE-IN ALLOWANCE
ON A NEW
GAS RANGE
OPEN WINDOW
Made of Tempered Pyrex Glass, Indirect Oven Lighting Gives View of Baking In Progress

TRADE TODAY DON'T DELAY!
LIMITED OFFER!
• AUTOMATIC OVEN LIGHTING
• BUILT-IN LAMP, ELECTRIC CLOCK AND FOUR-HOUR TIMER
• PYREX OVEN WINDOW WITH INDIRECT OVEN LIGHT
• GIANT STORAGE BIN AND UTILITY DRAWER
REG. PRICE $199.95
$159.95
EXCHANGE
REG. PRICE $149.95
NOW ONLY
$109.95
EXCHANGE
A housewife's dream! Everything automatic, easy to operate, easy to clean. Provides the very best facilities for frying, baking, broiling, or whatever the recipe calls for. Huge oven holds feast-sized roasts and fowl. Truly an outstanding range value!
TERMS TO SUIT YOU!
Economy Auto Stores
• 3093 Peachtree in Buckhead
• 423 Moreland Ave., Little 5 Points
• Whitehall-Mitchell, Downtown
• 109 Atlanta St. in Marietta, Ga.
• Belvedere Plaza, Decatur, Ga.
• 851 Gordon St., in West End
• 123 S. Main St., in East Point
• 741 Marietta St., at Ponders
• Belmont Hills, Smyrna, Ga.
ALSO ECONOMY AUTO STORES THROUGHOUT THE SOUTHEAST
A MATCHLESS BARGAIN IN A NEW FINE QUALITY RANGE
• BEAUTIFUL STREAMLINED HIGH BACKBOARD
• REMOVAL PORCELAIN BOWL BURNERS
• DISAPPEARING DRIP TRAYS
• GAS STORAGE COMPARTMENT
• FAMOUS "ROBERT SHAW" OVEN TEMPERATURE CONTROL
COMPLETE FURNITURE DEPARTMENT LOCATED AT 741 MARIETTA ST., BELVEDERE PLAZA, BELMONT HILLS AND 851 GORDON ST. IN WEST END

Carroll Principal Out, Job Goes to Teacher

By DEAN RHODES
Constitution Staff Writer

CARROLLTON, April 5—Principal D. F. Staples of the Mt. Zion High School resigned Thursday in the climax of a controversy which saw blows traded at a patrons' meeting Wednesday night. His resignation is effective at the end of the school year.

The Carroll County Board of Education Thursday night hired John Brewer, a teacher, as principal for 1956-57. Brewer engaged in fisticuffs with L. F. Ernest, a Mt. Zion plumber, at the earlier meeting, in which citizens voted 86 to 36 against retaining Staples.

Staples said it is "in the best interests of the public" that he resign.

Thursday's move at the Carroll County Courthouse by the board is unprecedented because teachers and principals are usually hired together in August when appropriations are received.

And the board approved Brewer by four to two, only a two-thirds majority, without consent of County Superintendent of Schools C. B. Yates. According to law, a county board can overrule the superintendent of schools on employment of teachers and principals only with a three-fourths majority, officials said.

Yates said he wanted the board to look into a report that there are discrepancies in Brewer's attendance reports at Mt. Zion High School. There was no reply to Yates' request. Yates said that when he reached a decision it would be in the best interests of the school and the school district.

A. C. Waters, Mt. Zion well driller and father of four children, said after the meeting that he would not send his children to school under Brewer. Dozens of parents who crowded the courthouse expressed this sentiment.

Hiring of principals is subject to approval of the school's board of trustees. The Mt. Zion High School board of trustees did not recommend Brewer.

In a resolution, the county board asked that Brewer hire two teachers and a substitute next year to fill vacancies. Brewer's action would be subject to approval by Superintendent Yates.

'Get Even' Fire Brings Sentence

By RICHARD ASHWORTH

A parolee's apparent attempt to get even with a girl friend who broke up with him brought him a prison term of three to five years Thursday night on an arson conviction.

Judge E. E. Andrews imposed the sentence on Clifford Reese, 27, after Reese was convicted of arson in Fulton Superior Court in connection with a fire the night of March 17 at the firm of Yancey Brothers, 110 Jackson St., NW. The state charged Reese, released on parole May 30 after serving one and a half years of a three-to-five-year burglary term, with "willfully and maliciously" setting the fire.

OWNER'S SON

B. M. Yancey, a son of one of the owners, said Reese's girl friend was working at the firm at the time of the fire. He said she and Reese had broken up after a fight.

Another witness testified he took down the license number of a car parked nearby after he saw a man toss three lighted matches near the building.

OIL PRODUCT

Fire Inspector Roy Parker testified "a petroleum product" was used to start the fire. Firemen put out the blaze a little later and damage was "negligible."

The morning after the fire, detectives said, they went to a hotel on Ponce de Leon avenue, NE, to question Reese and a codefendant, Reginald Crawford, on another case. While questioning Crawford, officers said, they saw him slip something into his sock.

It turned out to be the registration slip for a 1950 sedan. The license number matched that taken down at the scene of the fire.

Crawford is to be tried later.

DeKalb Share, $254,000, Tops New School Cash

DeKalb County will receive the largest appropriation in the state — $254,000 — in new funds granted by the State Department of Education Thursday. Other Atlanta area systems will bring the total allotted in this section to $383,000.

The new funds were released to pay teacher costs in rapidly expanding school systems. They are part of the $5,500,000 released last month by the state board.

The figures were released on Thursday after reports of average daily attendance for the first six months were received.

Figures are still coming in from over the state, said Dr. Claude Purcell, assistant state school suprintendent. Official announcement of the new allotments will be made April 9.

The DeKalb fund will pay for about 82 new teachers. Cobb County will receive money for 24 teachers — $72,000; Fulton for 14 teachers — $42,000, and Atlanta for five — $15,000.

Tonsillectomy Called as Old As Christ's Era

They were taking out tonsils during the time of Christ, Dr. James T. King told a meeting of the Fulton County Medical Society Thursday night in a talk on tonsillectomy.

During the discussion, held at the Academy of Medicine, King quoted from works of Celsus, a Roman aristocrat during the time of Christ, and Aetius, a sixth-century surgeon who flourished in Constantinople.

"Aetius has left us the best descriptions of ear, nose and throat diseases in the literature of antiquity," King said. Dr. Charles E. Dowman spoke on "Pain Following Spinal Anesthesia."

Emory Wheel Plans Reunion

Former editors and staff members of The Emory Wheel, student weekly at Emory University, will hold a reunion dinner at the university cafeteria April 14 at 8 p.m.

Ernest Rogers, Atlanta Journal columnist and founder of The Emory Wheel, will serve as master of ceremonies.

Cook Raps Court's New State Curbs

Atty. Gen. Cook expressed fear Thursday that a recent U.S. Supreme Court decision outlawing Pennsylvania's sedition act eventually could outlaw all dual jurisdiction between the states and federal government. He warned the decision might be extended to include cases involving illicit liquor, narcotics, kidnaping, bank robberies, homicide and other crimes.

Georgia and 41 other states have such sedition laws, Cook said, declaring that the Supreme Court is "gradually whittling away the rights of the sovereign states to handle their own internal affairs."

"The states are being made merely information agencies for the federal government," he said.

Cook said he was going to discuss the problem at the Southern regional meeting of the National Assn. of Attorneys General April 22 at Point Comfort, Va. He is a former president of the NAAG.

He said the decision leaves the states helpless to investigate subversion against state government.

State Savings Of $160,000 Yearly Seen

State Purchasing Supervisor Lawton Shaw estimated Thursday that the state is going to save $160,000 annually by improved methods of buying automobiles, trucks, lubricating oil and grease.

Bid-buying of oil and grease will save $60,000 and bid-buying of automobiles and trucks direct from factories will save $100,000, he figured.

Heretofore the state has bought oil and grease pretty much on a friendship basis, he said, and trucks and cars have been bought from dealers over Georgia.

Shaw disclosed that bids were opened this week on the purchase of a year's supply of heavy duty motor oil and grease. The Pure Oil Co., had the low average bid on oil, he said, and will get the contract if samples meet required specifications. The low bid, Shaw added, was 39.45 cents a gallon for oil in drums, 56.95 cents in five-gallon cans and 53.35 cents in quart cans.

Griffin to Harvard

Gov. Griffin has accepted an invitation to address a Harvard Law School forum in Cambridge, Mass., April 13. The governor will discuss interposition and constitutional law.

Violinist Erica Morini Scores at Emory Fest

By BRUCE GALPHIN

Rain diminished the audience at the Erica Morini concert Thursday night, but failed to dampen its enthusiasm for her fine talent.

Miss Morini, one of the outstanding names among the world's violinsts, appeared on the second program of Emory University's Spring Festival of Music in Glenn Memorial Auditorium.

Her talents were put to best display in Prokofieff's "Sonata No. 2," a fiendishly demanding work which required the ultimate in precise bowing and dynamics control.

She received excellent support from her accompanist, Leon Pommers.

Miss Morini has not the fire and dash of a Stern or a Francescatti, but beneath her manner lies an enviable talent.

She demonstrated an ability to produce enormous power in a Kreisler arrangement of a theme by Corelli. The number, which abounds in 16th and 32nd notes, also showed her extremely accurate articulation and dramatic double-stopping.

Occasionally, as in Handel's "Larghetto," Miss Morini tended in slow passages to give undue emphasis to the note at the end of a bow stroke.

The audience was particularly pleased with Spohr's "Concerto No. 9."

In the lovely allegro movement, Miss Morini again displayed her exceptional control over volume, and great dexterity.

Wieniawski's "Souvenir de Moscou," a rather frothy work, which is at time tedious in its extreme tonal depth, was well executed by the artist.

The Emory series concludes Friday night with a recital by Beverly Wolff and the Emory Glee Club.

Tonight, watch streaked, gray, dull, faded, burnt and lifeless hair disappear with BLACK STRAND Hair Coloring. See how BLACK STRAND imparts a new shiny, lustrous, lovely appearance to your hair . . . easily, evenly. Only occasional touch-ups necessary at partings, temple and roots as hair grows out. Easy, simple directions in every package. Guaranteed to bring the joy of youthful-looking jet black hair tonight, or your money back. Only 75c plus tax. At Druggists Everywhere!

BLACK STRAND

5 SHADES — Jet Black — Black — Dark Brown — Medium Brown — Light Brown

Strand Products Co., 118 S. Clinton, Chicago 6, Ill.

RICH'S

Sheer Flattery... in women's sizes

Welcome for now thru summer!

By Form Fit $14.98

For so many reasons, this dress is destined to be our favorite! It's styled for cool comfort, fashioned of acetate and rayon mastersheer crepe in smart shadowstrip pattern, accented with rhinestone-centered buttons and soft scalloping. Black or navy with red trim. Sizes 14½ to 24½.

Rich's Women's Dresses, Fashion Fourth

RICH'S Inc., P. O. Box 4236, Atlanta, Ga.

Style	Quan.	Size	Color	2nd Color	Price

Name
Address
City State
Cash ( ) C. O. D. ( ) Charge ( )
Add 30c postage and handling on prepaid orders outside Greater Atlanta and 3% sales tax for Georgia delivery.
4/6/56-Constitution 348

SHOP RICH'S FRIDAY NIGHT 'TIL 9!

RICH'S Shop Friday Night 'til 9

SUMMER LOVES...

Our Breezy MacShore Classics of Fine Combed Cotton Broadcloth, Minimum-priced at $2.98

5A. The criss-cross collar blouse in white, black, aqua, pink, brown, or gold. Sizes 30 to 38.

5B. The bateau-neck blouse in black, white, blue, yellow, lilac or brown. Sizes 30 to 38.

5C. The plunge-neck blouse in red, white, aqua, pink, yellow, or beige. Sizes 30 to 38.

5D. The scoop-necked blouse, tuck-trimmed, in white, black, beige or blue. Sizes 30 to 38.

Rich's Misses' Sportswear, Fashion Fourth

RICH'S, Inc., P.O. Box 4236, Atlanta 2, Ga.

Style	Quan.	Size	Color	2d Col.	Price

NAME
ADDRESS
CITY STATE
Cash ( ) C.O.D. ( ) Charge ( )
Add 30c postage and handling on prepaid orders outside Greater Atlanta and 3% state sales tax for Georgia delivery.
(Dept. 385) (4/5/56/J-C)

SHOP RICH'S, A SOUTHERN INSTITUTION SINCE 1867. SHOP RICH'S FRIDAY NIGHT 'TIL 9!

THE ATLANTA CONSTITUTION
All the news for WOMEN
Page 18 Friday, April 6, 1956

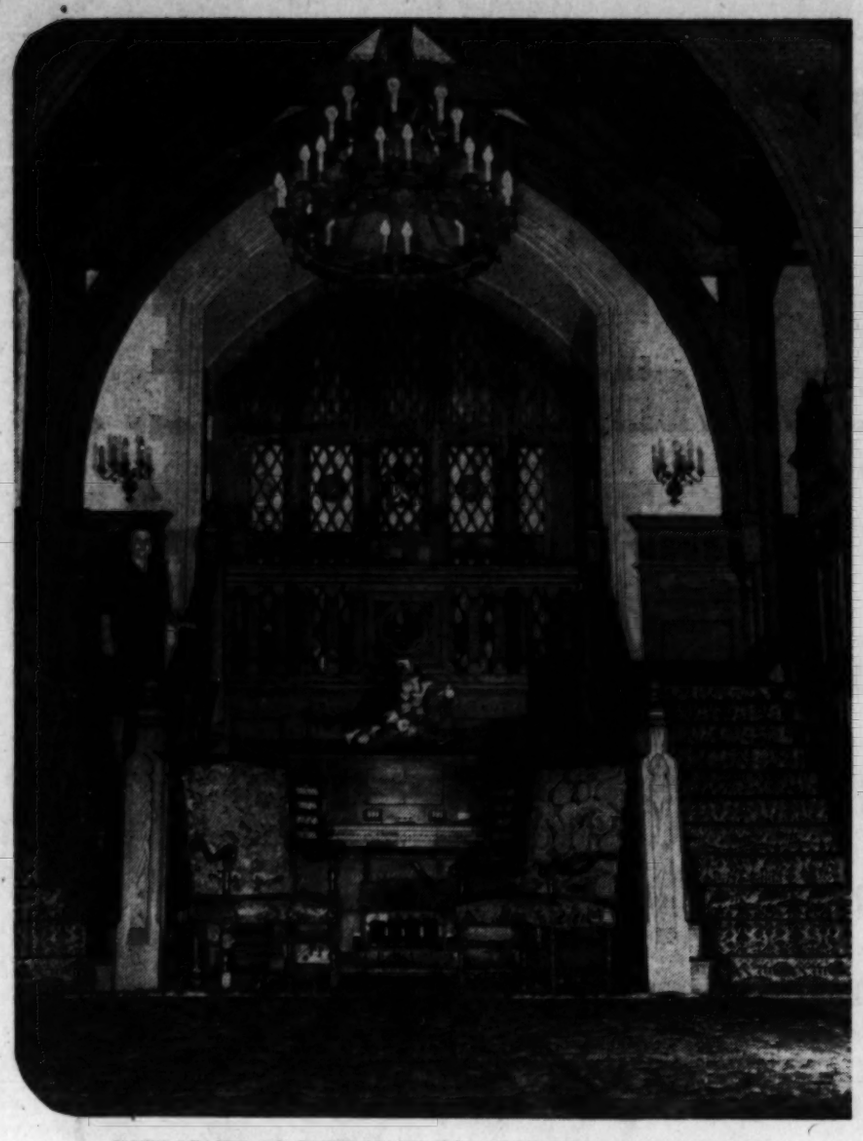

DUPLICATE OF ENTRANCE TO ANNE BOLEYN'S CASTLE
Mrs. Albert Love on Stairway in Her English Manor-Type Home on Valley Road

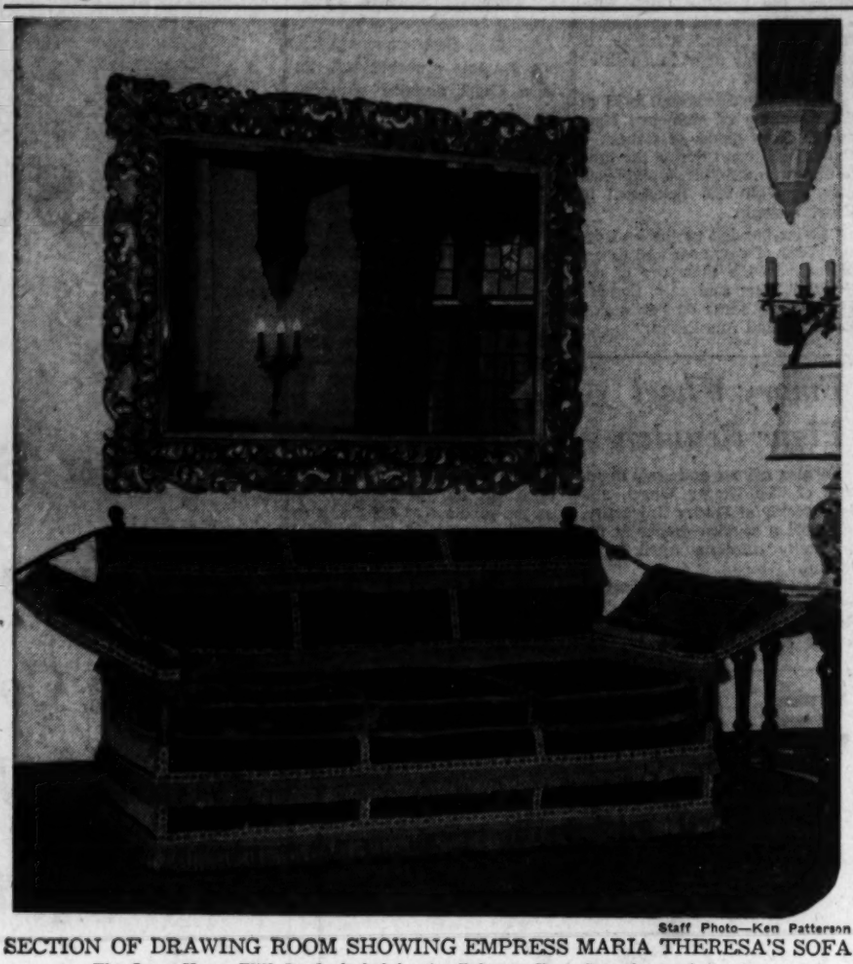

Staff Photo—Ken Patterson
SECTION OF DRAWING ROOM SHOWING EMPRESS MARIA THERESA'S SOFA
The Love Home Will Be Included in the Egleston Tour Saturday and Sunday

Celestine Sibley

Beautiful Valley Lost in Time

We rode for miles over the mountains. Lunch time had come and gone and our emergency supply of gumdrops, raw peanuts and cinnamon buns was running low. We were hungry, a little nauseated and aching in every muscle from beating over remote unpaved mountain roads.

Our guide, an experienced mountain traveler, watched the road ravel out ahead of us in a mudhole and a thicket of rhododendron and he sighed heavily.

"This couldn't be the way," he said. "We've taken the wrong turn. Nobody has been over this road since some lumber company was in here logging 10 or 15 years ago. We'll have to go back and ask."

The photographer turned the car around on the mountain slope with some difficulty and I bounced around on the back seat wondering if another raw peanut would make me feel better or worse.

The last house we had passed had obviously been abandoned. And yet remembering it I was glad to go back. It was an old house with curling, moss-grown shingles, log outbuildings and a silver tendril of a stream moving through the yard from a little spring near the back door.

Peach and pear trees leaned gently toward the roof, framing the old house with black boughs laden with pink and white blossoms. Somewhere on the slope back of the house another tree—a wildling—lifted more snowy blooms. It was the tree called "Sarvis" and I wondered if it could be "Service," although I don't see that it matters. Sarvis is certainly as nice a name as Service.

From the mountainside in front of the house it made a pretty picture in the late afternoon—pretty and sort of lonesome looking. Then we saw an old lady in a sunbonnet digging in the yard and we stopped and asked directions.

The folks we were looking for were back up the road we had been so willing to abandon, she said. Over the mountain and across the gap—you can't miss it. We asked if she knew if they were at home.

"They're there," she said steadily. "They're always there."

We turned back and reclimbed the mountain and went down its other side and up another mountain. It was a dim, never-worked, seldom-traveled road—a one-vehicle thoroughfare for sure. The scenery on either side was so beautiful I forgot my stomachache and my tiredness in just looking. Around a sudden turn there would be a heart-catching view and then once more the road would dip into a cool, deep-shaded hollow where we heard and smelled the creek once more.

When we figured we were lost again we emerged in a little valley with rich, newly plowed fields stretching off to the mountainside and steep banks of rhododendron and laurel leading to the blue-scalloped hills beyond.

"This is it," said our guide.

For a little while I couldn't get my mind on the interview and the pictures we had come seeking. It was like coming to Shangri-la . . . a beautiful, shut off from the world, lost in time valley. I saw the old log house was falling in and had been replaced by a new, tarpaper-sided cottage, but it was the only new thing I saw and it was small and inoffensive against the majesty of the scenery.

It was surely the end of the world, I thought, and I was pleased with having found it. But the old man who lived there set me straight.

"Have you always lived here?" I asked.

"No," he said seriously. "We've only lived here about 30 years. We used to live back in the mountains."

Teen-Age Mail

Goodnight Kisses Are Not Girl's Duty

By DOROTHY RICKER

Dear Mrs. Ricker:

I am going to be 17 soon. My problem isn't too serious but I am puzzled. I like a boy very much and he says he likes me, too. We have known each other for two years. However, he is away in the Navy now.

We both realize that with another year of school to finish I should not miss out on all activities, so he approves of my dating other boys while he is away.

About two months ago I was introduced to another boy. He is very nice but I do not like him any better than the other boys and have not led him to believe I do. We have dates about once a week and always have a good time.

Now comes my problem. Is it my duty to kiss him goodnight or is it OK to flash him a smile, say I enjoyed the evening and goodnight? I realize, of course, that in time my feelings for the boy in the Navy may change but right now, even though I enjoy dating, I do not want to kiss other boys.

It is never a girl's duty to kiss a boy goodnight. However, I do recommend that you be absolutely sure the boy you now are dating knows exactly how you feel, if you intend to continue dating him. In other words, play fair. Be sure he knows the score.

If he still wants to take you out, then your conscience will be clear. Otherwise, he might very logically believe you are especially interested in him if you continue to date him regularly.

Dear Mrs. Ricker:

My best girl friend (at least I think she is) always comes to my home when there is a boy here. Whether he is just an acquaintance or, as the case is now, my steady, she always manages to just drop in and says, "Oh! I didn't know you had company."

This wouldn't be so bad if she left right away or if it didn't happen so often. She always stays until the boy leaves and then says to him, "Would you mind driving me home?" What can I do. She doesn't take a hint. We can't even have a dance date without her wanting to double date. This is fine at times, but it's getting so I could choke her! Please answer as soon as possible.

Since it is so obvious that your girl friend is making a deliberate attempt to crash your dates, my advice is for you to be just as obvious about stopping her. I suggest this solution to your problem. The next time you are expecting your boy friend to come over for the evening, either call or make it a point to see this girl. Tell her you are having company for the evening and you are telling her in advance so she will not make the mistake of "just dropping in."

If she acts peeved or hurt, explain that you are a firm believer in the old saying, "Two's company, three's a crowd" and you would prefer to have your boy friend to yourself, at least occasionally.

Newcomers Dance

The Atlanta Newcomers Club holds a dance on Saturday evening, April 7, at Peachtree Gardens. In addition to club members, there also will be many guests.

Tobe Says

Balenciaga Shirt Dresses Are Never Out of Fashion

The shirt dress is never out of fashion, of course—at least in this country where it is an integral part of the "American" look. One of our own greatest designers never shows a collection without one—always interpreted of course in the new prevailing fashion.

This spring the shirt dress has been boosted into top fashion importance by the strong sponsorship of Balenciaga.

Sometimes there may be a little soft fullness in the center front, just at the waistline. Always there is a suggestion of an easy blouse at the back, always there is a set-in belt tied in a bow in front.

Staff Photo—Hugh Stovall, Flown Specially by Delta
MAMIE'S CABIN FORMS BACKGROUND FOR GOLF FAMILIES
Billy Maxwell, Mrs. Maxwell, Mrs. Urzetta, Sam Urzetta, Helen Urzetta

Golfers' Wives Watch Packing; Tiny Turtle Returns to Masters

By MARY GRAY ANDERSON
Constitution Staff Writer

AUGUSTA, April 5—Packing for a weekend trip is a nightmare for many women. But imagine what it would be like if you had to live out of a suitcase year 'round.

If your husband were a professional golfer you might be faced with that problem. Mrs. Billy Maxwell attends 41 tournaments a year with her husband, who won the U.S. amateur championship in 1951.

Playing a tournament here one week and there the next week all over the United States, and some out of the country, including Cuba and Mexico, you can almost absorb a year with packing and unpacking.

"The clothes I have with me now I packed while we were at home for Christmas, in Dallas, Tex.," Mrs. Maxwell said. "I generally keep the same clothes with me for six months, which include clothes for all kinds of weather. I carry a very large suitcase and a small case, and we try to hang as much in the car as we can."

JUST MORE TO PACK

Mrs. Maxwell said she rarely ever buys any clothes while traveling, although she travels to places where they have very fashionable shops, because it would mean that she would have more to pack.

Her six-month wardrobe consists of a long, warm coat for basic wear, two suits, four skirts, six sweaters, four cotton dresses, a couple of party dresses, and slacks and Bermuda shorts. Mrs. Maxwell's secret for carrying a limited number of costumes, yet always looking well-dressed, is sticking to one or two basic neutral colors and interchanging colorful accessories.

Mrs. Sam Urzetta and her 2½-year-old daughter, Helen, of Rochester, N.Y., are only traveling the winter season. Sam Urzetta, U.S. amateur champion in 1950, teaches golf at the Rochester Country Club the rest of the year.

Mrs. Urzetta has found it no particular problem traveling with husband and daughter so far. This is their first year of following the tournaments, but she hopes they can do it again next year.

Professional golfers enjoy a rather normal family life even though they stay on the go. About 30 wives and some children, ranging from 6 months to 5 years old, are in the group here for the Masters tournament.

Those who don't live in trailers—including both the Maxwells and the Urzettas—look for a nice hotel with TV and kitchen facilities. They keep staple groceries on hand and do some cooking.

"QUITE A TROOPER"

The wives get together and play golf or bridge during the day. They have baby showers and birthday parties, take their clothes to the launderette, go to movies, or meet at the clubhouse and sew or write letters while the men are practicing.

"We live like most any neighborhood of families," Mrs. Maxwell said.

"Little Helen is quite a trooper," Mrs. Urzetta said. "Golf doesn't impress her much one way or the other. We follow Daddy around the course sometimes in the morning when she is fresh and feels good, but she can only last nine holes. Otherwise we keep off the course and stick around the clubhouse."

The Maxwells don't have any children, but Mrs. Maxwell's pet travels with them. It's a turtle she found at the sixth hole at the Masters last year. She named it "Azalea" for the tournament her husband won in 1955. It has had two plane trips and has grown from the size of a dime to the size of a half-dollar.

Anne Boleyn's Hallway Has Duplicate Here

By YOLANDE GWIN

"And this part in here," said Mrs. Albert Love, waving toward a three-story area, "is supposed to be an exact duplicate of the entrance hall of Anne Boleyn's castle in England when she was the queen of Henry VIII.

In a sneak preview of the fabulous English manor type home of Mr. and Mrs. Love at 65 Valley Rd., which will be open for the house and garden tour Saturday and Sunday, many interesting features were revealed about the vast estate.

Built in the early '30s (it took four years to complete) by the soft drink bigwig, the late Samuel Candler Dobbs, the house was bought by Mr. and Mrs. Love. Authentically English, seven of the estate's 12 acres are landscaped to resemble an English estate garden.

BOUGHT FROM DOBBS

"We bought a few of the rugs, two choir stall chairs and a table and a sofa from the Dobbs famliy," said Mrs. Love. "The rest of the furniture belonged to us.

"The green velvet sofa in our drawing room has adjustable arms and the story on it is that it was one of a pair which belonged to Maria Theresa, wife of Emperor Francis I. The other is owned by a family in Texas."

The Loves have bought authentic furniture for their spacious home, which has six bedrooms and five baths on the second floor. The entrance hall at the front door opens into the cathedral-like hall with its arched ceiling of English oak.

Woodwork throughout the home is oak and features elaborate carvings. Floor boards, doors and stairways, have wooden pegs instead of nails. The entrance hall and a walkway which leads to the family dining room have stone floors.

MEDITERRANEAN BLUE

The dining room has Mediterranean blue walls and hand-blocked Indian print draperies.

The formal dining room which opens from the cathedral-like center hall is furnished with massive pieces which characterize the English Renaissance period. The walls are murals of the Normandy coastline, hand-painted in oil on canvas. Colors range from cream to dark brown.

The drawing room has an oak-beamed ceiling with elaborate carving. Decorative motifs on the wood trim as well as on the stone fireplace and mantel include fruit, human figures and lozenges.

Massive Chinese lamps grace tables in this room while wall brackets are hammered iron.

MODERN PAINTING

"I may live amid the atmosphere of the English Renaissance," confided Mrs. Love "but my hobby is collecting modern painting. One of my favorites is the "Cotton Pickers" by Ferdinand Warren. My newest is one by Maude Mason given me by our close friend, the late Tristram Tupper. Mrs. Tupper, now of Montgomery, is coming to Atlanta this weekend to be our guests for the tour."

Mr. and Mrs. Love's home will be open both Saturday and Sunday for the tour which is sponsored by the Women's Auxiliary of Egleston Hospital for Children. Visiting hours are from 11:30 to 5:30 p.m. Saturday and from 2 to 6 p.m. Sunday.

Auxiliary to Meet

"The Importance of Voting" will be the topic at the meeting of the American Legion Auxiliary, Waldo M. Slaton Unit No. 140, Monday, April 9, at 8 p.m., at the clubhouse on Powers Ferry road.

JP.Allen

our bobbin-lace bodices, 2.98

Dazzling little blousettes to wear with skirts, shorts or pants all summer long. Of lustrous wrinkle-resistant combed broadcloth, edged with old-fashioned tatting-type lace, pearl studded and completely washable for all their lacey look. Choose from three styles: boy-collar, scoop-neck or v-neck (not shown) in white, pink, jonquil or black. Sizes 32 to 38.

Neckwear, First Floor

Staff Photo—Bill Young

CO-EDS will help Emory's ATO fraternity celebrate its 75th anniversary by wearing costumes of the 75-year span in a parade Friday. Here Miss Lenor Abbot wears 1902 style bathing suit, Miss Sally Gatling shows 1951 street dress, and style of 1895 is portrayed by Miss Cathlene Leland.

Annie Lou Hardy

Atlantans To Welcome Wisconsin Visitors

Visitors expected next week are Mr. and Mrs. Robert Whitaker of Kenosha, Wis., who arrive Wednesday for a brief visit to Mr. and Mrs. Frank C. Owens on Blackland road.

The Whitakers, who are long-time friends of their hosts, will stop here en route from Miami, where they spent the season at their winter home.

Mr. and Mrs. Owens will entertain for their visitors on Thursday at the cocktail hour. Later the foursome will be guests of Mr. and Mrs. George Raine for dinner at the Capital City Club's Mirador Room. The Whitakers will depart for home on Friday.

DR. AND MRS. JOSEPH H. BOLAND will board a plane today for Jamaica, where they will vacation for 10 days at Montego Bay and Ocho Rios.

MRS. WALTER MARSHALL arrived Tuesday from Jacksonville to attend the marriage on Saturday afternoon of her niece, Miss Betsy Broome, to John P. Hines Jr. of Jacksonville, and is the guest of Mrs. James M. Sims on Rivers road. Other Tuesday arrivals were Lt. and Mrs. Stockton Broome III of Warwick, Va., who are guests of the bride-elect's parents, Mr. and Mrs. Stockton Broome Jr.

The future bridegroom's parents, Mr. and Mrs. John P. Hines Sr., and his sister and brother-in-law, Mr. and Mrs. John L'Engle, arrived Wednesday from Jacksonville and are at the Biltmore. Other guests at the Biltmore are Mrs. Harrison W. Nesbitt and her daughter, Deedee, of Jacksonville.

Miss Mason Darby of Jacksonville, a bridesmaid, and Sheldon Morris of the University of the South, a groomsman, are guests of Mr. and Mrs. Sumter Kelly, while Judge and Mrs. Claude Ogilvie of Jacksonville and Lt. and Mrs. Thomas Maddison are visiting Mr. and Mrs. Robert French.

Other out-of-town guests expected are Mr. and Mrs. William Maddison, Mr. and Mrs. Wilson Munnerlyn and Dr. and Mrs. Ashbel Williams, all of Jacksonville.

A TOUR OF SOUTH CAROLINA GARDENS is in store for Mr. and Mrs. Sims Bray, who left yesterday to drive to Charleston. They are guests for the weekend at the Frances Marion Hotel there.

THE SECOND DAUGHTER born March 30 to Mr. and Mrs. M. James Moore has been named Margaret Anne for her maternal grandmother, Mrs. Wilkinson Wagar. Mrs. Moore is the former Dr. Anne Wilkinson Wagar.

MR. AND MRS. BEN T. SMITH, Mr. and Mrs. Henry Young and their daughter, Bonnie, have returned from a visit of several days at Windsweep, the Smith farm near Thomaston.

THOSE FORMER ATLANTANS, Mr. and Mrs. Edwin K. Large of Flemington, N.J., are expected today for a visit to their daughter, Mrs. Berrien Moore Jr., and Mr. Moore on Kingsboro road. They are en route from Florida, where they spent the past three weeks at the Brevard at Cocoa.

VISITORS coming to see Atlanta's famed dogwood in bloom are Mrs. Bush Sneed and her daughters, Misses Ruth and Linda Sneed of Nashville, Tenn., who will be guests for the weekend of Mrs. Sneed's daughter, Mrs. Thomas Conner, and Dr. Conner on Lullwater road.

THE DAUGHTER BORN APRIL 4 at Piedmont Hospital to Mr. and Mrs. Jarrett L. Davis III has been named Frances Spalding. Mrs. Davis is the former Mary Virginia Bryan and the baby is the granddaughter of Mr. and Mrs. Robert F. Bryan and Mr. and Mrs. LaFayette Davis.

MR. AND MRS. VERNON KYLE and Mr. and Mrs. Henry Heinz and their children brought home a wonderful collection of seashells on their return this week from Captiva Island, off the coast of Florida, where they spent last week at South Seas Plantation. The children are Elizabeth, Vernon Jr., Martha and Kathleen Kyle, Penny, Joanne and Terry Heinz.

DR. AND MRS. HUGH HARRIS are just back from Pawley's Island, S.C., where they spent the past two weeks.

MRS. SWINTON BURKHALTER will return during the weekend to her home in Claxton after a two-week visit to her daughter, Mrs. Arthur Burdett Jr., and Mr. Burdett on Alton road.

Staff Photo—Ryan Sanders

EASTERN VISITORS —A former Atlantan here for a visit is Mrs. Foster Bowers of Darien, Conn., who is accompanied by her two daughters, May Foster, right, and Beverly. The trio, who are guests of Mrs. Bowers' parents, Mr. and Mrs. C. S. Thompson, at 1355 Peachtree, are being extensively entertained during a week's visit here and in McDonough.

Clara Henrich OES To Install

The Clara Henrich Memorial Chapter, No. 263, Order of the Eastern Star will hold installation services Friday, April 6, at 8 p.m. at the chapter hall.

Officers to be installed include Mrs. Katherine Kelly, worthy matron; Travis Crawford, worthy patron; Mrs. Minnie Hardy, associate matron; Robert Irwin, associate patron; Mrs. Hallie Matthews, secretary, and Miss Ruby Holt, treasurer.

Mrs. Marjorie Simpson, conductress; Mrs. Agnes Sims, associate conductress; Mrs. Polly Crawford, chaplain; Mrs. Velna Tyler, warder; Grover Howell, sentinel; Mrs. Dorothy Thomas, Adah; Mrs. Christine Webb, Ruth; Mrs. Marguerite Johnston, Esther; Mrs. Anna Irwin, Martha; Mrs. Yolande Tanner, Electra; Mrs. May Acree, marshal, and Mrs. Lillian Wade, organist.

Toney PTA to Meet

"The Recognition of Each Child as An Individual" will be the topic under discussion at the meeting of the Toney Elementary School PTA Tuesday, April 10, at 8 p.m.

Dr. M. G. Gutzke will speak. Mrs. T. E. Reed Jr. will preside.

Can this marriage be saved?

What happens when an only child, used to being the center of attention, suddenly has to adjust to marriage and too helpful in-laws?

Don't miss how the marriage counselor helps one couple. And be sure to read "The Vanderbilt Feud." 37 other features in the April **Ladies' Home Journal**—"The Magazine Women Believe In!" Get your copy today!

Your Entertainment Problem Quickly Solved
Complete Floor Show Each Weekday at 1:15
Delicious Luncheons From $1.10 plus tax
Telephone CYpress 4042 For Reservations
The Paradise Room—Henry Grady Hotel

Dr. Rosenberg To Be Honored At Coffee Friday

A coffee hour will follow the lecture to be given Friday afternoon by Dr. Jakob Rosenberg, eminent authority on art, at the Atlanta Art Assn.'s Walter Hill Auditorium, with the lecturer as honor guest.

Dr. Rosenberg, who is professor of fine arts at Harvard, will speak on "The Problem of Quality in Contemporary Art," illustrating his subject with colored slides. He is also curator of the print room of the Fogg Museum at Harvard.

Dr. Rosenberg has just completed a series of lectures in Baltimore and Washington. He will be the guest here of his daughter, Mrs. Nahum Medalia, and Prof. Medalia of the sociology department at Georgia Tech.

His lecture is set for 4 p.m. on Friday and is open to the public.

STAR GAZER

By CLAY R. POLLAN

Your Daily Activity Guide According to the Stars.

To develop message for Friday, read words corresponding to numbers of your Zodiac birth sign.

1 You	31 And	61 Forward	
2 Be	32 You'll	62 Possible	
3 Wise	33 Strongly	63 Your	
4 Study	34 A	64 Where	
5 Teaching	35 Favored	65 Program	
6 Selling	36 Be	66 To	
7 Prepared	37 Can	67 With	
8 Can	38 Feeling	68 And	
9 Make	39 On	69 Work	
10 Research	40 Discreet	70 Confidence	
11 Be	41 Don't	71 Matters	
12 Aspects	42 Advertising	72 Govern	
13 Some	43 Gainful	73 Needed	
14 Smart	44 Don't	74 Favored	
15 Indicate	45 Hesitate	75 Connection	
16 For	46 New	76 Gain	
17 Or	47 Allow	77 Highly	
18 That	48 Silence	78 Moves	
19 Buying	49 Your	79 Favored	
20 Alterations	50 Offers	80 With	
21 Difficult	51 But	81 Today	
22 Can	52 Be	82 Fresh	
23 Keep	53 Emotions	83 Or	
24 Writing	54 Personal	84 Under	
25 In	55 Go	85 Your	
26 Laborious	56 Toes	86 Ease	
27 Tasks	57 Wishes	87 Interests	
28 Advance	58 To	88 Pressure	
29 Maintain	59 Handled	89 Dealings	
30 Problem	60 Profitable	90 Advantages	

ARIES MAR 22–APR 20: 26-27-33-35 43-50-62
TAURUS APR 21–MAY 21: 13-21-30-37 52-59-80-86
GEMINI MAY 22–JUNE 22: 11-14-29-40 48-64-73
CANCER JUNE 23–JULY 23: 3-6-17-19 22-28-85-87
LEO JULY 24–AUG 23: 2-7-16-20 25-63-65
VIRGO AUG 24–SEPT 22: 12-15-18-32 36-38-84-88
LIBRA SEPT 23–OCT 23: 41-45-51-55 61-67-70
SCORPIO OCT 24–NOV 22: 44-47-53-58 72-78-83-89
SAGITTARIUS NOV 23–DEC 22: 4-5-10-24 31-42-74
CAPRICORN DEC 23–JAN 20: 23-39-49-56 66-76-82-90
AQUARIUS JAN 21–FEB 19: 54-57-68-69 71-77-79-81
PISCES FEB 20–MAR 21: 1-8-9-34 46-60-75

Good — Adverse — Neutral 4/6

Cooks To Give Field Trip for Botanical Society

Mr. and Mrs. Edmund F. Cook of West Point will entertain members of the Botanical Society of Georgia at a picnic and field trip on the lake at their suburban residence, Home Woods, on Sunday, April 8.

Meetings are held monthly, with two field trips per month.

Dr. Eugene Heath is president of the organization, and vice presidents are A. M. Henry, Norman C. Butts and Mrs. J. B. Kilbride. Other officers are Mrs. Helen Camp Richardson, secretary; Miss Nellie Jane Gaertner, corresponding secretary, and Mrs. A. H. Lowndes, treasurer.

Your Stars Today

Daily Guide—There could be a certain feeling of restraint and censure in the air so make an extra effort to be cooperative and broadminded. Stress charitable understanding.

Women and children are likely to feel the discipline most as some harsh methods can be taken to censure them. Personally, those born around May 23 could have the severest experience; other people could treat them rather coldly.

Those born in the last week of November have probably felt a continuous and increasing sense of discipline and restriction this year.

Happy Birthday, Aries! Just as the stage seems all set for you to get going on a new program, you may have to sit on the sidelines or put in for some repairs of your material, physical or professional equipment.

Guard health against overdoing, impatience or frustration. You may not be able to get really started on new cycles until December, but then you ought to jump to it with everything you have.

Exciting possibilities can begin to make appearance, for either creative expression, social activities, romance, marriage, or action through young people.

Study Club to Meet

A panel discussion will highlight the meeting of the Annie Howard Parliamentarian Study Club Monday, April 9, at 11 a.m., in the board room of the Atlanta Public Library.

Mrs. William S. Taylor is program chairman.

LOST 25 LBS. WITH ANARO HOME RECIPE

ALBANY, GA. "I can lose my excess fat and enjoy my meals at the same time while following the Anaro home recipe. I dreaded going on a starvation diet to reduce and had been reading how others reduced in the newspapers with Anaro. It was hard to believe that it would work but I am sure glad I tried Anaro. It's a wonderful product." So writes Mrs. F. G. Arnold of Rt. 1, Box 475a.

Anaro must give satisfaction with the very first bottle or manufacturers will refund your money. Get a bottle today.

Low calorie living is fun!

When you can enjoy peaches like these...

Sweet in flavor *Low* in calories

Diet-Sweet Yellow Cling Peaches!

Get the sweet taste you want but skip unwanted calories with delicious Diet-Sweet Peaches! Sweet in flavor—low in calories. The secret's in the syrup and only Diet-Sweet has the secret!*

Compare the Calories

FRUITS (calories per 3½ oz. serving)
Diet Sweet..36 Ordinary brands..92
JELLIES and PRESERVES (teaspoonful)
Diet Sweet.....3 Ordinary....20
SALAD DRESSINGS (teaspoonful)
Diet Sweet Whipped Dressing..... 8
Ordinary Whipped Dressing.....34
Diet Sweet Normandy Dressing.....½
Ordinary French Dressing.....30-40

TRY DIET-SWEET PEACHES TODAY!

diet-sweet

Only 34 calories a serving

*U. S. Pat. Nos. 2,639,665, 2,653,105

SEARS ROEBUCK AND CO.

Health and Vitality... Sears Low Prices!

VITAMIN SALE!

Sears Approved PERLETTES

2 Bottles of 100 **3.89** Total 200 Caps

"Charge It" on Sears Revolving Charge!

- Check the potency; compare the price!
- Perlettes are small, easy to swallow!

vitamins	minerals
5,000 U.S.P. units vitamin A	18 milligrams iron
1,000 U.S.P. units vitamin D	1 milligram zinc
50 milligrams vitamin C	1 milligram magnesium
0.17 milligrams folic acid	35 milligrams phosphorus
3 milligrams vitamin B1	0.15 milligrams cobalt
2.5 milligrams vitamin B2	0.5 milligrams molybdenum
0.5 milligrams vitamin B6	46 milligrams calcium
1.5 micrograms vitamin B12	1 milligram copper
20 mgs. niacin amide	0.15 mg. manganese
3 mgs. calcium pantothenate	0.15 milligrams iodine
	5 milligrams potassium

Everybody, men, women and children, need vitamins and minerals to supplement against deficiency. Perlettes are less than half the size of usual vitamin-mineral capsules, yet just 1 capsule supplies normal daily vitamin requirements.

Therapeutic Super-Kaps

2 Bottles of 100 **8.50** Total 200 Caps

Famous Sears-Approved super-potent formula is designed to help correct unusual vitamin deficiencies so detrimental to vigorous good health. For young and old alike.

Check the Formula
Vitamin A, 5,000 U.S.P. units; Vitamin D, 1,600 U.S.P. units; Vitamin C, 150 mg.; Vitamin B1, 10 mg.; Vitamin B2, 5 mg.; Vitamin B12, 5 micrograms; Niacinamide, 150 mg.; Folic Acid, 0.33 mg.

Shop Tonight til 9, Saturday 9:30 'til 5:30!

Satisfaction guaranteed or your money back. **SEARS** 675 Ponce de Leon WA. 6040 — 895 Gordon St. PL. 8-4511

SUNSHINE WEEK-END SPECIALS

LADIES' COTTON SLIPS
Full Cut
4-Gore Sanforized
Sizes 32-44
$1.00

BIRDSEYE DIAPERS
FIRST QUALITY

2 Doz. 3.00 — 1.59 Doz.
Limit 2 doz. to Customer

LADIES' SPRING COTTON DRESSES
$2.00
Vals. to 3.98
Sizes 12-20, 14½-24½

MISSES' SHOES
$1.00 pr.

8½-3
White, Pink, Blue, Panama, Black
Slightly Imperfect

Plenty Free Off-Street Parking at All Stores
SUNSHINE DEPARTMENT STORES
795 Marietta St., N. W. EL. 1092, Atlanta
461 Flat Shoals Ave., S. E. AL. 0025, East Atlanta
912 North Main St. PO. 7-3244 College Park, Ga.
11 Newnan St., Carrollton, Ga.
114 Church St., Marietta, Ga.
3778 Buford Highway, Atlanta ME. 4-0342

Atlanta Accent

Their Dwarf Parrot Got in Their Hair

By MARJORY SMITH

CHILD entranced by white drifts of dogwood out Druid Hills way: "Oh, look at the trees like big lace umbrellas!"

• • •

A BOARDING HOUSE FOR BIRDS is one of the oddities along Atlanta's fascinating main drag.

It operates year-round and has some exclusive patrons including Pepper, dwarf parrot owned by Mr. and Mrs. George R. Hayes Jr. of Avondale Estates.

Bird Boarder

Pepper, as irascible as a full-sized parrot, comes from California — and Mrs. Hayes vows she'll never take him on a trip again. "I drove from Long Beach to Atlanta alone with that bird about a year ago," she recalls. "He wouldn't stay in a cage. He was literally in my hair, under my sweater or perched on the steering wheel most of the way."

Mrs. Hayes travels frequently with her husband, an employe of the U.S. Public Health Service. But Pepper, whose wide vocabulary includes a smug "Pepper's a pretty baby," is boarded.

The Hayes are fond of their pet, but his mistress admits she "can let her hair down" in his absence. "The bird's mood depends on mine," she explained. "Somehow Pepper can tell if I'm the slightest bit upset. He senses it and goes into a screaming rage himself. I have to stay sweet around him to keep him happy—sort of like handling a husband!"

• • •

BARE-HEADED NEGRO MAN traveling in back of open truck moving down Walton street, accompanied by eight gleaming white plaster-of-paris replicas of the Venus de Milo statue.

• • •

ATLANTA EX-GIs who glimpsed Paris night-life during their overseas stint "would be amazed at the newest trend," local tourist, just back from Paree, sighs. The American strip-tease has caught on over there, he reports, and "it takes all evening to see a show-girl the way she was at the start of the show when I was over there during World War II."

MOVIE REVIEW

Kettles Get In Groove In Ozarks

Song writers have a belief that certain melodies are in what they term a "hit groove." That there is also a "hit groove" in movies is impressively demonstrated by "The Kettles in the Ozarks" which opened Thursday at the Paramount Theater.

The merry adventures and misadventures of the prodigious Kettle tribe, in this, the eighth in the series, are still very much in the groove, judging from the gales of laughter which greet the hilarious incidents as they unfold on the screen.

UNCLE SEDGE

As the title promises, Ma Kettle and her brood invade the Ozark Mountains in the new picture. They go there to visit Pa's brother, Sedgwick Kettle, played by Arthur Hunnicutt, a welcome newcomer to the series.

Ma, the kids and the audience discovered that there is an extremely close kinship between Pa and Uncle Sedge, its most obvious manifestation being an allergy to work in any form.

Of course, this picture, like all its predecessors, is dominated by the lusty personality of Marjorie Main as Ma. She's in great form and gives her fans a special treat by lifting her "voice" in song and doing a spot of dancing in an amusing hillbilly party sequence.

AND UNA MERKEL

Hunnicutt is his usual hilarious self and does a nice job as the indolent, shiftless but sly Sedge. He gives a performance that is a masterpiece both in action and speech.

Another newcomer to the series is that expert comedienne, Una Merkel, portraying a hopeful spinster who has been Sedge's "intended" for some 20 years. She's delightful as she waits on him hand and foot, while he offers no resistance at all.

The youngsters are there en masse, all dozen or so of them, and they get into more mischief than ever, proving a mighty headache for everyone except the audience. Good family entertainmen. —DAN COGGIN.

TODAY'S EVENTS

SOUTHEAST ART ASSN. — Dinkler Plaza, 9 a.m.
ATLANTA LIONS CLUB—Dinkler Plaza, 12:15 p.m.
RED CROSS—Dinkler Plaza, 6:30 p.m.
GEORGIA HOSPITAL ASSN.—Biltmore, 12:30 p.m.
CHILD WELFARE LEAGUE—Biltmore, 9:30 a.m.
NORTHSIDE KIWANIS CLUB—Biltmore, 12:30 p.m.
ALCOHOLICS ANONYMOUS—Downtown, 189 Walton, NW, 8 p.m.
ALCOHOLICS ANONYMOUS—Little Five Points, McKendree Methodist Church, 8 p.m.
ATLANTA BAKERS' CLUB—Druid Hills Golf Club, 6:30 p.m. Charles E. Brown gives "The Story of Bread."
ALABAMA ALUMNI—Atlanta chapter, Emile's, 7 p.m. Ernest Rogers speaks.
SECRETARIES ASSN.—Atlanta chapter, Henry Grady, 6:30 p.m.
THEOSOPHICAL SOCIETY—38 13th St., NE, 8 p.m. Public round table discussion.
SOUTHEAST LANDSCAPE — Dinkler Plaza, Trustees meeting, 7:30 p.m. Registration and recreation, 8 p.m.
BAPTIST SUNDAY SCHOOL COMMITTEE—YMCA, noon.
AMERICAN SOCIETY OF CIVIL ENGINEERS—YMCA, 12:15 p.m.

S.E. DeKalb Section To Get First Water Main

Laying of a four-mile water main will begin in southeastern DeKalb County Friday in an area which has not had water supplied to it before.

The main will be along Panola road between Lithonia and Stone Mountain, according to W. H. Weaver, DeKalb Water Dept. head.

Weaver reported that the main is to run from three-fourths of a mile south of the Covington highway on Panola road to one-half mile south of Klondike road. The main will serve 55 property owners and will have a 1,200-family capacity.

Weaver added that the 55 property owners have agreed to pay double and triple the normal DeKalb water rate of $2 per month to finance the project until additional property owners have moved into the area.

North Africans Seek To Move to Canada

OTTAWA, April 5 (AP)—Canadian immigration officials report a heavy flow of inquiries from residents of troubled French North Africa who want to settle in Canada. Canada, seeking desirable immigrants because of labor shortages, is conferring with French officials on them.

Peach Bowl
OPENING RACE
200 LAPS NASCAR
All Convertible Race
Thurs., Apr. 12, 8:30 PM

To turn dinner into a feast—
dial 750 for
Piano Parade
the best in piano music
presented by Ed Morton
7:00 p.m.—Fridays
WSB RADIO

To Amuse Us Today

At the Theaters

ART—"Doctor at Sea." Dirk Bogarde, Brigitte Bardot. At 3:25, 5:25, 7:25, 9:25.
FOX—"The Man in the Gray Flannel Suit." Gregory Peck, Jennifer Jones. At 1:13, 3:52, 6:31, 9:10.
LOEW'S—"Alexander the Great." Richard Burton, Fredric March. At 11, 1:36, 4:12, 6:48, 9:24.
PARAMOUNT—"The Kettles in the Ozarks." Marjorie Main, Arthur Hunnicut. At 11:24, 1:07, 2:50, 4:33, 6:16, 7:59, 9:42.
RIALTO—"Picnic." William Holden, Kim Novak. At 11, 1:06, 3:12, 5:18, 7:24, 9:30.

Ballet

TOWER—Yugoslav National Folk Ballet. At 8:30 p.m.

Cinerama

ROXY—"This Is Cinerama." At 2 and 8:30 p.m.

Neighborhood Theaters

AVONDALE—"Desperate Hours" and "Davy Crockett, Indian Scout."
BROOKHAVEN—"Second Greatest Sex." C'Scope. Jeanne Crain.
BUCKHEAD—"Slightly Scarlet." Color. John Payne, Rhonda Fleming.
CENTRAL—"The Man From Bitter Ridge" and "The Bigger They Come."
DECATUR—"Red Sundown." Color. Rory Calhoun, Martha Hyer.
EAST POINT—"The Lone Ranger." Color. Clayton Moore, Lyle Bettger.
EMORY — "Slightly Scarlet." Color. "Francis in the Navy."
EMPIRE—"Stranger on Horseback." Color. "Diane." C'Scope.
EUCLID — "Red Sundown." Color "King Dinosaur." Wanda Curtis.
FAIRBURN — "Hell's Island" and "Sunset in Eldorado." Roy Rogers.
FULTON — "Killer Ape" and "The Moonlighters." Color.
GARDEN—James Dean in "Rebel Without a Cause." Open 6:45.
GLEN—"Hell on Frisco Bay." Alan Ladd. C'Scope. Color.
GORDON — "Wichita." C'Scope and color. "High Society."
GROVE—"Dig That Uranium." B. Boys. "Top Gun." Color.
HILAN—"Ulysses." Color. Kirk Douglas, Silvana Mangano.
KIRKWOOD—"Red Sundown." Color. Rory Calhoun.
MADISON—"Target Zero." "Law vs. Billy the Kid."
PLAZA—"Slightly Scarlet." Color. John Payne, Rhonda Fleming.
PONCE DE LEON—"Forever Darling" and "Come Next Spring."
RHODES — "Slightly Scarlet." Super-Scope. Color. John Payne.
TECHWOOD—"Come Next Spring" and "Francis in the Navy."
TEMPLE—"Land of the Pharaohs." Jack Hawkins. C'Scope.
TENTH STREET—"Shepherd of the Hills." "Ain't Misbehavin'."

Drive-In Theaters

BANKHEAD—"Tight Spot." Edw. G. Robinson. "Twist of Fate."
(54) FOREST PARK—"Ain't Misbehavin'" and "Purple Mask." Color.
GLENWOOD—"Drums Across the River." "Ma and Pa at Waikiki."
HIWAY, 12 (Lithonia)—"Man Without a Star." Color. Kirk Douglas.
MOONLIT (Conyers)—"My Sister Eileen." Janet Leigh. CinemaScope.
PEACHTREE — "Far Country" and "Trail of the Lonesome Pine."
PIEDMONT—"The Violent Men" and "Hell's Island." Both in color.
ROOSEVELT—"Hondo." Color. John Wayne. "Jungle Man Eaters."
SCOTT—"The Kentuckian." "Shepherd of the Hills." Color.
SO. EXPRESSWAY—"Cell 2455, Death Row." "Jack McCall, Desperado."
STARLIGHT—"Column South." "Ma and Pa Kettle on Vacation."
STEWART—"The Violent Men" and "Hell's Island." Both color.

Out-of-Town Theaters

85 FAYETTEVILLE — "Beast With Million Eyes." "King Dinosaur."
IONQUIL (Smyrna)—"Lieutenant Wore Skirts." C'Scope.
RITZ (Austell) — "The Lieutenant Wore Skirts." C'Scope.
STARDUST DR.-IN (Tallapoosa)—"Hondo." "A & C Go to Mars."
SWAN (Norcross)—"Running Wild." Wm. Campbell, Mamie Van Doren.

Colored Theaters

ASHBY—"Caine Mutiny." Humphrey Bogart. "African Manhunt."
CARVER—"Tarzan, the Ape Man." Johnny Weissmuller.
EIGHTY-ONE — "Cripple Creek" and "The Looter." Rory Calhoun.
FORREST—"Rhythm 'n' Blues Revue" and "Texas Lady." Color.
RITZ—"The Caine Mutiny." Humphrey Bogart. "African Manhunt."
ROYAL—"Tarantula, the Giant Spider." and "Law vs. Billy the Kid."

Dine and Dance

BILTMORE EMPIRE ROOM—Floor shows feature Bruce Stevens, Avril Ames. Dine, dance to Wade Creager's music. Shows 9:15 and 11:15 p.m.
BILTMORE RENDEZVOUS LOUNGE—Open 11:30 a.m. to 12 midnight. Ruth Davis, entertainer. Luncheon, 11:30 to 2.
DOMINO LOUNGE—(Imperial Hotel)—Kalantan, star of movies. Tokye Trio and Dave Townsend's Orchestra.
EL MOROCCO—Dining and dancing to the music of Paco Isla and his Mambo Combo.
HENRY GRADY PARADISE ROOM—Five-Star Revue with All-Star acts. At 1:15, 9:15, 11:15 p.m. Dogwood Lounge from 5 p.m.
JOE COTTON'S STEAK RANCH—Springtime Review, starring Laurie Anders, Miriam Sage Dancers, Wes Baxter Orchestra for show and dancing.
ZEBRA LOUNGE (Howell House Lobby)—Opens daily 4 p.m. Robbie Jean at the piano. Sophisticated entertainment.

Ice Skating

FIGURE 8 (Lakewood) — Tuesday through Sunday, three sessions daily. Call DI. 9615. Monday—Private groups only.

Roller Skating

ROLLERDROME—Skating eve., 7-10 except Sun.; Sat. afternoon, 2:30-5.

JOURNAL-CONSTITUTION WANT ADS PAY OFF

TONIGHT—8:30
TOWER THEATRE

First Time in America!
YUGOSLAV NATIONAL FOLK BALLET (TANEC)
DANCERS • SINGERS MUSICIANS
Vivid . . . genuine . . . elemental.—N. Y. Times
LAST TWO DAYS
Nightly 8:30
Sat. Mat. 2:30
Prices (inc. tax): Eves., $3.95, $3, $2.50, $2. Sat. Mat., $3.25, $2.75, $2, $1.50.
GOOD SEATS NOW!
Box Office Opens 10:30 A. M.
For Reservations Call EL. 4746

NOW PLAYING
ALAN DEAN
MGM Recording Star
THE APPLETONS
International Dance Trio
for Show and Dancing
ERV HINKLE and His Orchestra
No Cover Charge
In The Dogwood Lounge
Jim Scott Duo
Luncheon Show 1:15 P. M.
Dinner Show 9:15 P. M.
Supper Show 11:15 P. M.
CY. 4042 Reservations
The Paradise Room
HENRY GRADY HOTEL

ART P-TREE AT 13th EM. 3022
NOW Continuous from 3
THE J. ARTHUR RANK ORGANIZATION PRESENTS
DOCTOR AT SEA
Eastman TECHNICOLOR
starring DIRK BOGARDE
BRIGITTE BARDOT • BRENDA DE BANZIE
JAMES ROBERTSON JUSTICE
In VistaVision • A REPUBLIC RELEASE

Here's a picture that soft-pedals nothing!
BENEDICT BOGEAUS presents
SLIGHTLY SCARLET
JOHN PAYNE | ARLENE DAHL | RHONDA FLEMING
PLAZA
VE. 6363
PLENTY OF COST FREE PARKING

NOW PLAYING
DRIVE-IN THEATRES
BANKHEAD 3350 Bankhead Highway SY. 4-3017
"TIGHT SPOT"
Edw. G. Robinson—Ginger Rogers
"TWIST OF FATE"
Ginger Rogers
GLENWOOD 6421 Glenwood CR. 4167
Box Office Open 6 P. M. Daily
"DRUMS ACROSS THE RIVER"
Color—Audie Murphy
"MA & PA AT WAIKIKI"
PEACHTREE Peachtree Blvd. at Chamblee 47-3010
Box Office Open 6 P. M. Daily
"THE FAR COUNTRY"
Color—James Stewart
"TRAIL OF LONESOME PINE"
PIEDMONT Piedmont at Lindbergh EX. 2211
"VIOLENT MEN"
Technicolor—Glenn Ford
"HELL'S ISLAND"
Technicolor—John Payne
ROOSEVELT Roosevelt Highway PO. 1-5716
"HONDO"—Color
John Wayne
"JUNGLE MAN-EATERS"
Johnny Weissmuller
SCOTT Scott Blvd. at Lawrenceville Hwy BE. 6-1320
Box Office Open 6 P. M. Daily
"THE KENTUCKIAN"
Color—Burt Lancaster
"SHEPHERD OF THE HILLS"
SOUTH EXPRESSWAY U. S. 41 South—At Kennedy Road PO. 1-5232
2 Mi. South of Ford Plant
"CELL 2455, DEATH ROW"
Wm. and Robt. Campbell
"JACK McCALL, DESPERADO"
George Montgomery
STARLIGHT 2900 Moreland Ave. DI. 3461
"COLUMN SOUTH"
Color—Audie Murphy
"MA & PA ON VACATION"
Marjorie Main—Percy Kilbride
STEWART Stewart at Cleveland PO. 1-4477
"THE VIOLENT MEN"
Technicolor—Glenn Ford
"HELL'S ISLAND"
John Payne—Color
CHILDREN UNDER 12 ADMITTED FREE

See for Yourself!
TRY THE WORLD'S BEST
BARBECUED RIBS
ON MY GUARANTEE OF
SATISFACTION or MONEY BACK
Enjoy real barbecue at its best—the old-fashioned kind that's pit-cooked slowly over charcoal and hickory. Taste real barbecue flavor in every bite. If you don't agree they're wonderful, the check's on us. How about it? Will it be barbecued ribs for you tonight?
with Cole Slaw and Garlic Toast $1.25
Served on a Tray or Boxed to Take Out
RUBENS' DRIVE IN
439 Marietta St. CY. 9443

WANT ADS PAY OFF

ANYWHERE THE COLLEGE FOLK Congregate!
SEAFOOD FRESH TODAY.
COMPLETE DINNERS from $1.65
Herren's
84 LUCKIE STREET

RIALTO POSITIVELY LAST WEEK!
TO SEE
William Holden | Kim Novak | Rosalind Russell
IN
"PICNIC"
IN SPITE OF WHAT YOU MAY HEAR "THE MAN WITH THE GOLDEN ARM" DEFINITELY STARTS THURS.

LOEW'S
2nd BIG WK.
OPEN 10:45 A. M.
THE COLOSSUS OF ALL MOTION PICTURES . . . IN CINEMASCOPE and COLOR
ALEXANDER THE GREAT
starring
Richard BURTON
Fredric MARCH
Claire BLOOM
DANIELLE DARRIEUX
Written, Produced and Directed by
ROBERT ROSSEN
PLUS MGM COLOR CARTOON
TOM AND JERRY
IN "OLD ROCKIN' CHAIR"

FRESH CHANNEL CATFISH—HUSH PUPPIES
ALL YOU CAN EAT $1.25 ALL YOU CAN EAT
ORDERS BOXED TO TAKE OUT—PHONE DI. 1722
NO ALCOHOLIC BEVERAGES ALLOWED
STEAKS—HAM—SHRIMP—CHICKEN
OPEN 11:30 A. M. TO 10:30 P. M.
RIO VISTA
WE HAVE SERVED OVER 1½ MILLION CATFISH DINNERS
MORELAND AVE., S. E.—4 Miles South of Atlanta

JOURNAL-CONSTITUTION WANT ADS PAY OFF

Empire Room
PRESENTS ATLANTA'S BEST ENTERTAINMENT
Shows: 9:15, 11:15 P.M.
BILTMORE

MEET ME IN THE Rendez-Vous LOUNGE
LUNCHEON 11:30 TO 2:00 P.M.
BEVERAGES 11:30 TO CLOSING
BILTMORE

Ask Anyone
WHO HAS SEEN..
"THIS IS CINERAMA"
Print by TECHNICOLOR
THEY'LL TELL YOU IT'S BEYOND DESCRIPTION!
SEATS NOW AVAILABLE All Performances
Box Office Open Daily
Daily From 10 A.M. to 9 P.M.
Sunday From 2 P.M. to 9 P.M.
Saturday From 10 A.M. to 9:30 P.M.
MAIL ORDERS NOW!
Reserved Seats Now on Sale
Schedule of Prices and Performances:

(All Prices Include Taxes)		Orch.	Bals.
Mat.—Wed. thru Fri.	2 PM	$1.75	$1.30
Mat.—Sat. and Sun.	2 PM	$2.25	$1.30
Eve.—Mon. thru. Fri.,	8:30 PM	$2.40	$1.70
Sat. at 6 PM and 9:30 PM		$2.40	$1.70
Sun. at 5 PM and 7:30 PM		$2.40	$1.70

Reserved Seats Only for All Performances
ALL TAXES INCLUDED
TODAY at 2 and 8:30 P.M.
Exclusive Atlanta Showing
ROXY THEATRE
MUrray 8-5133-4
204 Peachtree St., N. W.
The Only Theater Within a 500-Mile Radius That Will or Can Show Cinerama

Extra
'A Walk in the Deep'
'Inki at the Circus'
WORLD NEWS
NOW Showing
Paramount

Truly The Great Drama of the Season!
GREGORY PECK · JENNIFER JONES · FREDRIC MARCH
in 20th Century-Fox's
"The Man in the Gray Flannel Suit"
COLOR by DE LUXE
CINEMASCOPE
with STEREOPHONIC SOUND

"Will you always belong to the war . . . to Maria . . ." his wife cried. "Do you catch yourself thinking of her when you're making love to me?"

"Maria came to me when I was lonely and scared..."
"'The Man In The Grey Flannel Suit,' a novel by Sloan Wilson that topped the best-seller list for months, has been transformed into an extraordinary good motion picture!
It's a picture that is carefully casted and produced in the best of taste. Audiences who see this film will be watching a masterpiece of cinematic story telling!"
Jon Barnes
Atl. Jour. 3/30/56

co-starring
MARISA PAVAN
LEE J. COBB
ANN HARDING
KEENAN WYNN
GENE LOCKHART

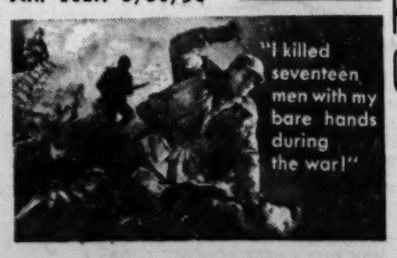
"I killed seventeen men with my bare hands during the war!"
SEE IT AS YOU WOULD READ THE BOOK . . . from the START!
Feature starts at:
1:13 — 3:52 — 6:31 and 9:10 P. M.
REGULAR FOX ADMISSION PRICES!
TOPS IN CINEMASCOPE!
The Fabulous FOX
... and STEREOPHONIC SOUND, TOO!
TODAY 2ND WEEK

SAVES EXTRA TAXES

Parking Meter Hailed As Motorists' Friend

By HAROLD RHODEN

Atlanta's pesky, coin-consuming parking meters help straighten the kinks out of the city's traffic muscles.

Besides providing a constant supply of parking spaces in the downtown areas, they pay for signs and markings which actually help the motorist in his driving.

These traffic aids, Karl A. Bevins, city engineer says, would either be eliminated or would require additional city taxes if the meters weren't in.

The yearly take—an estimated $390,000—pays for center lines, lane arrows, signs—even the salaries of men in the maintenance department of the traffic division.

Meter revenue is earmarked for traffic improvement and placed in the traffic control account, a separate fund from other accounts, Bevins said.

Meters were installed in Atlanta in June, 1952.

To get meters in a certain street now, merchants or residents must notify the city of their desire for them—and the requests are given careful consideration.

Each of the 3,451 meters averages collecting about $2.41 a week, the city engineer said. The original 247 meters on Courtland and Cone streets averaged about $3.31 a week.

But collections fluctuate. For the week ending Feb. 11, 1956, the meters collected $7,672.51. The week before they collected $8,002.80 and the week before that, $8,315.45.

Inclement weather, holidays and business changes all contribute to the meters' changes, Bevins said.

Military Engineers Honor 2 at Tech

Two Georgia Tech Naval ROTC students have been selected for national engineering awards of the Society of American Military Engineers.

They are Richard W. DeVane, mechanical engineering senior of Jacksonville Beach, Fla., and Donald C. Brown, electrical engineering junior from Tallahassee, Fla.

JUMBLE ...THAT SCRAMBLED WORD GAME

MYMUD

YEEGL

WHISS

RIMFIN

Print the SURPRISE ANSWER here

Unscramble the 4 sets of letters, making a word of each jumble. Print each word, a letter to a square, beneath each jumble. The letters you have printed on the *circled* squares may then be arranged to spell the *surprise answer* suggested by the cartoon clue. What is it? (answer tomorrow)

Yesterday's answers: DIZZY BROOK ENTRY SLOUCH-SOUND

FEDERAL BEAT

7 Here Receive Awards Under Incentive Program

By BOB WILLIMON

Seven federal employes here have received a total of $250 for their "superior performance" and suggestions under the government incentive awards program.

The largest award of $150 went to Miss Virginia Smith, a control clerk in the Atlanta regional office of the Federal Mediation and Conciliation Service.

Miss Smith, the second FMCS clerical employe in the nation to win an outstanding performance rating, received a certificate here from Clyde M. Mills, assistant FMCS director. She received the cash award here from regional director William S. Pierce.

Also receivng cash awards were General Services Administration employes B. M. Stanley, $25; Mrs. Edith Glasco, $20; J. C. Larramore, $10; E. L. Pilgrim, $20; Miss Frances Hampton, $15; and Mrs. Helene Crowley, $10.

Accounting Topic

William A. Newnan Jr., deputy director of the U.S. GAO's accounting and auditing division, will be speaker at a meeting of the Atlanta Chapter of the Federal Government Accountants' Assn. at 7 p.m. Thursday, April 12, at the Atlanta Naval Air Station.

Newman will discuss "New Government Accounting Office and Defense Audit Plans of Particular Interest to Defense Department personnel."

Modern airliners require a reserved block of air space almost 30 miles long, during instrument flight, as a safeguard against collision.

GRAND OPENING

Sims-Muntz 2nd NEW TV STORE at 628 Lee St. SW

SEE "Boots" Woodall and his TV Wranglers in person Saturday P.M.

FREE refreshments, gifts!

FREE 21-Inch Muntz. Register at either store. Drawing held Saturday nite.

• GUARANTEED biggest trade-in allowances!
• PROVEN easiest terms, low payments!
• FASTEST delivery . . . installed tonight!

FREE HOME DEMONSTRATION

LA. 0421

SIMS TV, Inc.

• 346 Peachtree St.
• 628 Lee St., SW.

Use Journal-Constitution Want Ads For Results

What's the best way to reduce...

eat what you want...or starve yourself?

Starve yourself? Wrong! A half-empty stomach causes "hunger tantrums". Makes you nibble between meals, probably stuff yourself at your next meal. Rigid starvation diets are not only dangerous but usually don't work. Frequent between meal nibbling often makes you gain more.

With the R.D.X. "Full-Stomach" Plan you *fill* your stomach. In this way you avoid "hunger tantrums". You lose weight naturally and fast. The R.D.X. Plan includes a scientific, clinically-tested formula that helps you cut down your craving for fattening foods. You fill your stomach with what you need, suffer no "hunger tantrums". You lose as many overweight pounds as you wish . . . or money back.

Get pleasant-tasting R.D.X. tablets today. Safe—contain no dangerous drugs, no hormones. Follow the R.D.X. "Full-Stomach" Reducing Plan. Lose ugly fat yet eat plenty.

DRUG LANE Rexall STORES

Sheer Miracle!

It's the SHEER LANOLIN in CUTEX LIPSTICK that does it...

. . . that gives your lips the sheer, creamy-smoothness of satin . . . keeps them always soft as a rose!

. . . This same priceless Cutex ingredient caresses lips with sheer true color-tones . . . color that clings for hours, after eating, smoking, even after a kiss!

If you want lipstick that *really stays on*, that never fades or goes flat . . . if you're tired of lipsticks that dry and parch your lips . . . if you're looking for *true lipstick luxury* . . .

. . . make this beautiful change for the best!
Today, discover the sheer miracle of Cutex Sheer Lanolin Lipstick!

Matching Diamond Cutex Nail Polish, 29¢

10 fabulous lipstick colors, 59¢

WHY PAY MORE?

CUTEX

Spring Cleaning Sale!

Values galore at stores now!

on O-CEL-O SPONGES!

Hurry! Stock up Now for all Spring cleaning! There's an O-CEL-O Sponge for your every cleaning need!

Even heaviest spring-cleaning chores go twice as fast — twice as easy with O-CEL-O Sponges! Windows, walls . . . Tough-To-Scrub Floors come clean with *half* the wipes!

Whatever you clean... wherever you clean... in and around the house...

O-CEL-O SPONGES DO THE WORK WITH HALF THE WIPES!

No other sponge has O-CEL-O's super absorbency ...soaks up so much work so fast!

Transactions on N.Y. Stock Exchange

Traded Thursday, 2,950,000 Shares — *Traded Wednesday, 2,760,000 Shares*

NEW YORK, April 5 (AP)—

A

Stock	Sales In 100s	High	Low	Close	Net Chg.
AbbotL	64	44⅝	43¾	44	+⅛
ABCVend	5	14⅛	14	14	—⅛
ACFInd	16	63⅝	63¼	63¼	—⅛
ACFWrig	14	15⅛	14⅜	14⅜	—⅛
AcmeStl	14	33⅛	32⅝	33	
Adams Ex	9	26⅝	26⅝	26⅝	+⅛
Addressog	1	136	136	136	—1⅛
Admiral	15	19⅛	19⅛	19⅛	
Aeroquip	15	12⅞	12½	12½	—⅜
AirReduc	43	44⅝	44¼	44¼	—⅛
Do pf	1	164	164	164	+2
Alaska J	13	3⅞	3⅞	3⅞	+⅛
AlcoProd	36	22⅜	22⅛	22⅛	
Aldens	3	21⅛	21	21	—⅛
AllegCp	104	9⅛	8⅞	8⅞	
AllegLStl	38	42¼	41⅜	41⅜	—1⅛
AllenInd	2	17	17	17	
AlliedCh	11	125½	123	123	—1½
AlliedKid	1	25⅛	25⅛	25⅛	+⅛
AlliedMills	2	34⅝	34⅝	34⅝	—⅛
AlliedStrs	18	52	51½	51½	—⅛
AllisChal	44	71⅝	71⅝	71⅝	+⅛
AlphaPC	20	35⅞	35⅝	35⅝	+⅛
AlumLtd	91	123⅝	121½	122⅛	+½
Alcoa	34	119⅛	117½	117½	—2⅜
AmalLeath	1	3⅛	3⅛	3⅛	—⅛
Dopf	1	38	38	38	—⅛
Amerada	33	120⅝	118	118	—2⅛
AmAgch	7	72	71⅝	72	
AmAirlin	47	25⅞	25⅝	25½	—⅛
AmBkNpf	60	66	66	66	
AmBosch	49	19⅛	19⅛	19⅛	—⅛
AmBrShoe	4	41½	41⅛	41⅛	—½
AmBdPar	119	28⅛	27⅞	27⅞	+½
AmC&R	8	6⅝	6⅝	6⅝	
AmCan	36	48½	48⅛	48⅛	—⅛
Do pf	2	44	44	44	—⅛
AmChain	2	43⅛	43⅛	43½	—⅛
AmChicle	3	56½	56⅛	56⅛	
AmColorty	32	32⅝	30⅛	30⅞	+2⅝
AmCrystS	1	28⅝	28⅝	28⅝	—⅜
Do pf	.20	92	92	92	
AmCyan	615	75¼	73⅞	74	—¼
Do pfC	7	150	147	147	
AmDistil wi	1	27	27	27	
AmDistill	5	54½	54	54⅜	—⅛
AmEncaus	10	17⅛	17⅛	17⅛	
AmEnka	23	39	38½	38½	—½
AmEurop	1	41½	41½	41½	+1
AmExport	89	21⅜	21⅛	21⅛	—⅛
Am&FPw	132	16⅛	16⅛	16⅛	+⅛
AmGas&El	39	57⅛	56⅛	56⅝	+⅛
AmHawSS	4	110	110	110	
AmHide&L	1	3⅜	3⅜	3⅜	—⅛
AmHomePd	5	113	111½	113	+1½
AmIce	2	13½	13½	13½	—⅛
AmIntl	6	15⅛	15⅛	15⅛	
AmInv	5	16⅞	16⅝	16⅞	+⅛
AmM&Fdy	43	29½	28⅝	28⅝	—⅛
Do pf	.10	91½	91½	91½	—1
AmMch&M	2	39⅝	39½	39½	—⅝
AmMetal	24	67½	66½	66¼	—1
AmMetPd	4	27⅛	27⅛	27⅛	—⅝
AmMolass	29	18	16⅞	17⅛	+½
AmMotors	61	7⅝	7½	7½	
AmNGas	24	61⅞	61⅛	61⅞	
AmNews	9	30⅝	30½	30½	—⅛
AmOptical	16	37½	36⅞	37½	+⅞
AmPotashB	6	118¼	115	115	—3
AmRad	67	23⅝	23⅛	23⅛	—⅛
AmSafRaz	8	7⅛	7⅛	7⅛	—⅛
AmSeating	4	34⅞	34⅛	34½	+⅛
AmShipB	2.10	66⅛	65⅛	65⅛	+⅛
AmSmelt	38	56⅛	55⅛	55⅛	—⅝
Dopf	.40	165½	165	165	—1½
AmStlFd	18	43½	42⅞	42⅞	—⅝
AmStores	2	53⅝	53⅛	53¼	+⅛
AmSugpf	3.60	140	139½	139½	+⅛
AmSumTob	6	15¼	15	15	—⅛
AmTel&T	49	183½	182⅝	182¾	—⅝
AmTob	38	80⅝	79⅞	80½	+⅛
Dopf	2.90	140¼	139¼	139¼	—½
AmViscose	99	43½	42⅝	43	+⅛
AmWWks	28	9⅝	9⅛	9½	
Do6pf	1	26½	26½	26½	—⅛
AmZinc	10	21⅝	21¼	21¼	+⅛
Anaconda	68	81⅝	79½	79½	—⅛
AnacW&C	.80	73½	72⅞	73⅛	—⅛
AnchHG	5	41⅝	41½	41½	—⅛
AnderClayt	8	36⅞	36½	36½	—⅛
AndPriO	33	69	67⅛	67⅞	—1¼
AndesCop	3	33¼	32⅝	33	+⅛
ArchDan	32	40½	39⅛	40⅛	+⅛
ArgoOil	33	39½	37⅞	37⅞	—1⅛
ArgusCam	5	26⅛	26	26	—⅛
ArmcoStl	62	57⅝	57	57	—⅛
ArmourCo	110	21⅛	21	21⅛	—⅛
ArmstCk	17	36⅝	36⅛	36⅛	—⅛
ArnoldCon	1	19	19	19	—⅛
Artloom	39	7⅝	7⅝	7⅝	
ArvinInd	3	30	29⅞	29⅞	—⅛
AshlOil	77	19⅝	19½	19½	—⅛
Dopf	8	30	29⅞	30	—⅛
AssdDryG	3	34½	34⅛	34⅛	—⅛
Atchison	7	162	161	161⅛	+1⅛
Dopf	32	60½	60	60	—⅛
AtlCityEl	11	30½	30¼	30¼	
AtlCstLine	24	54⅞	54	54	—⅛
AtlRefin	139	43⅝	42	42	—⅛
Dopf	.60	96½	96½	96⅛	—⅛
AtlasCp	3	44⅛	44	44	—⅛
AtlasPdr	2	74⅛	74⅛	74⅛	—⅛
AutomCant	15	27	27	27	
AvcoMfg	95	6⅞	6⅝	6⅝	—⅛

B

Stock	Sales In 100s	High	Low	Close	Net Chg.
Babbitt	3	6¼	6⅛	6⅛	
Babck&W	48	132½	124½	127½	+3¼
Do wi	176	44⅝	42	42⅝	
BaldLima	100	14⅛	14	14	—¼
BaltG&E	26	34⅞	34⅝	34⅝	
DopfB	.30	107½	107½	107½	
Balt&Oh	44	47⅝	46⅞	47	—1
Dopf	4	64⅝	64	64	—⅛
BarberOil	9	67½	66¾	66¾	—⅛
BarkerBr	1	42½	42½	42½	—⅛
Dopf	.50	42½	42½	42½	—⅛
BathIrWk	5	49⅝	48⅞	48⅞	—⅛
BayukCig	12	18⅛	18	18	
BeaunitM	46	26⅝	25⅛	25⅝	—⅛
BecknmInst	5	29	28½	28½	
BeechAirc	25	21⅝	21⅝	21⅝	+⅛
BeechNut	9	28⅞	28⅜	28½	+⅛
BeldHem	2	12⅛	12⅛	12⅛	+⅛
BellAirc	22	23⅞	23⅛	23⅛	—⅛
Bell&How	6	26⅞	26½	26½	—⅛
BendixAv	25	56¾	56	56½	—⅛
BenefFin	21	20⅜	20⅛	20⅛	—⅛
Benguet	307	2⅛	2	2	—⅛
Best&Co	2	33¼	33	33½	+⅛
BestFds	3	51	50⅝	50⅝	+⅛
BethSteel	77	166¼	164	164⅛	—⅛
Do pf	1	161	161	161	+1
BigelowS	23	15⅝	15⅝	15⅝	—⅛
Do pf	1.30	82	81	82	+1½
Black&Dec	1	38¼	38¼	38¼	+1
BlawKnox	29	34⅛	33⅝	33⅝	—⅛
Bliss&L	1	38	38	38	—⅛
Bliss,EW	25	23⅝	23⅛	23⅛	—⅛
BoeingAir	103	81⅛	79⅝	80	
BohnAlum	7	29	28⅝	28⅞	—⅛
BnAmiA	2.00	27⅝	27½	27½	—⅛
DoB	1.00	13⅝	13⅝	13⅝	—⅛
BondStrs	12	15⅞	15⅝	15⅝	—⅛
BookofMon	3	12½	12¼	12¼	—⅛
Borden	15	60	59⅝	59⅝	—⅛
BorgWarn	96	50⅞	48⅛	50	+1⅛
Do pf	.40	94	94	94	—⅛
BostEdis	2	56	55⅞	55⅞	—⅛
Boston&Me	8	21¼	20⅝	21	—⅛
Do pf	7	49⅝	49	49⅛	+⅛
BranAirw	21	13⅛	13⅛	13⅛	—⅛
BridgBrass	6	51⅛	51	51	+⅛
BriggsMf	12	24	23⅞	23⅞	—⅛
Briggs&St	2	113½	113½	113½	
BriggsStWl	4	38⅛	38⅛	38⅛	—⅛
BristMy	18	37	35⅝	36	—⅛
Do pf	.10	99¼	99¼	99¼	+2
BklyUGas	15	33⅝	33⅛	33⅛	—⅛
Brown&Bg	7	14½	14⅛	14½	+⅛
BrownSh	2	100¼	100	100	—⅛
BrunBalke	13	33½	32¼	32⅝	—⅛
BucyErie	6	42½	42	42	+⅛
BuddCo.	34	20⅝	20¼	20¼	—⅛
BufForge	5	28⅝	28⅝	28⅝	
Bullard	5	32	31⅝	31⅝	
BulovaW	41	21¼	21	21	—⅛
BurlInd	106	14⅝	14½	14⅝	
Do4½pf	.10	82½	82½	82½	—⅛
Do4pf	.30	76	76	76	—⅛
Burroughs	32	37⅝	37	37	—⅛
BushTerm	1	16	16	16	+⅛
ButlerBr	49	24⅝	24	24	
ButteCop	18	11⅛	10⅝	10⅞	+⅛
Byers	3	27⅝	27⅛	27⅝	—⅛

C

Stock	Sales In 100s	High	Low	Close	Net Chg.
CalPack	13	44⅝	44⅛	44½	—⅛
CalahnZinc	48	6⅛	6	6⅛	+⅛
Calum&H	58	15⅝	15⅜	15½	+⅛
CampSoup	51	40⅝	40⅛	40⅝	+⅛
CampRLk	12	6⅛	6	6⅛	
CampRLk	12	6⅜	6⅛	6⅜	
CanDry	24	16⅝	16⅛	16⅛	+⅛
Dopf	.30	93½	93½	93½	—⅛
CdnPac	83	35½	34⅞	35	—⅛
CapitalAirl	22	37½	36	36⅝	—⅛
Carborun	21	38⅛	37⅝	37⅞	—⅛
Carey,Phil	4	27⅝	27½	27½	—⅛
CaroC&O	.50	119½	119½	119½	—⅛
CaroP&L	26	26⅝	26⅝	26⅝	+⅛
CarpenStl	2	46⅝	46⅛	46½	—⅛
CarrierCp	35	60½	59⅛	59⅞	—⅛
Dopf	.40	51	51	51	
Carr&Gen	4	23	22⅝	22⅞	+⅛
Case,JI	17	15⅛	14⅞	14⅞	
Dopf	1.30	108⅛	108	108	—⅛
CaterTrac	36	68⅞	68⅛	68⅛	—⅛
Celanese	57	18⅝	18⅛	18⅛	—⅛
Docvpf	10	70⅛	70⅛	70⅛	—⅛
Celotex	33	42	41⅛	41⅝	+⅛
Dopf	3	19½	19½	19½	—⅛
CenAguir	1	17⅝	17⅝	17⅝	+⅛
CenFdy	14	11⅛	11⅛	11⅛	—⅛
CenGaRy	8	55	55	55	—⅛
CenHudG	53	17¼	16⅞	17	+⅛
CenIllLt	4	54⅝	54⅛	54⅛	—⅛
Dopf	170	[illegible]			
CenIllPS	3	31⅝	31⅝	31⅝	—⅛
CenRRNJ	1	39⅛	39⅛	39⅛	—⅛
Cen&SW	23	38⅛	38	38⅛	—⅛
CenViSug	4	15⅛	15⅛	15⅛	+⅛
CenturyRib	3	13	12⅞	12⅞	—⅛
CerdePas	29	65⅛	64⅝	64⅝	+⅛
Cert-teed	124	29	28	28⅝	+⅛
CessnaAir	9	28⅛	28	28	
ChadGoth	19	3⅝	3⅝	3⅝	
ChanceVgt	10	38	37⅝	37⅝	—⅛
CheckerC	19	8⅛	8⅛	8⅛	—⅛
Chemway	26	8⅞	8⅝	8⅝	—⅛
ChesCpVa	4	40½	39⅛	40⅛	—⅛
Ches&Oh	35	61⅛	60⅝	60⅝	—⅛
Dopf	2	99½	99½	99½	—⅛
ChicagoC	273	27⅝	27	27	+⅛
ChiEIll	1	22⅝	22⅝	22⅝	—⅛
DoA	1	30⅝	30⅝	30⅝	—⅛
ChiGtWest	7	41⅛	41⅛	41⅛	—⅛
ChMSP&P	38	23⅛	22⅝	22⅝	—⅛
Dopf	5	61½	61⅛	61⅛	+⅛
Chi&NW	47	28	27⅝	27⅞	—⅛
Dopf	9	38	37⅛	37⅛	—⅛
ChiPneuT	17	58⅝	57⅛	58⅛	+1⅛
ChiRI&Pa	88	40⅞	40⅛	40⅛	
ChiYCab	2	13	13	13	
ChickCot	4	24½	24½	24½	
Chrysler	77	75⅝	74⅝	74⅝	—1⅛
CinG&E	16	28⅝	28⅛	28⅛	—⅛
Dopf	.90	102	101⅛	101⅛	—1⅛
CinMilM	2	41⅛	41⅛	41⅛	—⅛
CITFinan	20	46⅝	45⅝	45⅝	—1
CitiesSvc	33	68⅛	67⅛	67⅛	—⅛
CityInvest	19	18⅝	17⅞	17⅞	—⅛
CityProd	3	35⅛	35	35	+⅛
CityStr	59	21⅛	20⅝	20⅝	—⅛
Dopf	.10	99	99	99	—1
ClarkEquip	6	100⅛	99⅝	100½	+⅛
ClevElIll	5	40⅝	40⅛	40⅝	—⅛
Dopf	.40	107	106	107	—1⅛
Clevite	22	22½	22⅛	22½	—⅛
ClimaxMo	.33	72	70⅛	70⅛	—⅛
ClintFd	57	46⅛	46	46	
CluettPea	11	45⅝	45⅛	45⅛	+⅛
Do pf	.50	138	137⅛	137⅛	—⅛
Coca-Cola	18	124½	123⅛	124½	+1⅛
ColgPalm	35	58⅝	58	58⅛	—⅛
Do pf	.40	93	92⅛	93	+2
Coll&Aik	5	18⅛	18⅛	18⅛	—⅛
ColoF&Ir	88	32⅝	32⅛	32⅛	—⅛
Do pf	3	49½	49½	49½	—⅛
ColBrdA	21	26⅝	26⅛	26½	—⅛
ColBrdB	28	26½	26⅛	26⅛	—⅛
ColGas	216	15⅝	15⅛	15⅝	
ColPict	13	23	22⅝	22⅝	—⅛
Do pf	3.00	84	84	84	+1⅛
ColCarb	10	55⅝	55⅛	55⅛	—⅛
Col&SOhEl	7	33½	33⅛	33⅛	—⅛
CombEng	28	88⅛	86⅛	86⅛	+⅛
ComlCred	7	49⅝	49⅛	49⅝	+⅛
ComlSolv	94	21⅛	20⅝	21	+⅛
ComwEdis	29	42⅞	42⅝	42⅝	+⅛
CondeNast	2	8	8	8	
ConeMills	6	16⅝	16⅛	16⅛	—⅛
Congoleum	5	22⅝	22⅛	22⅛	—⅛
ConCigar	2	31⅝	31⅛	31⅛	—⅛
ConCopp	40	22	21⅞	21⅞	
ConEdis	13	48⅝	48⅛	48⅛	—⅛
Do pf	7	107⅝	107⅝	107⅝	—⅛
Con Elect	1	32	32	32	—⅛
ConFoods	5	17⅛	17⅛	17⅛	
ConLaund	25	32⅛	31⅛	32⅛	+1
ConNGas	18	37½	36⅝	36⅝	—⅛
ConRetSt	12	10⅛	10⅛	10⅛	—⅛
ConText	1	9	9	9	
ConsumPw	5	49⅝	49⅛	49⅝	+⅛
Do pf	.30	107⅛	107⅛	107⅛	
Do 4¼	.80	107⅛	107⅛	107⅛	—⅛
Containe	3	79	79	79	
Do pf	10	102	102	102	
ContBak	16	34⅛	33⅝	33⅝	—⅛
Do pf	2.70	104½	104	104½	—⅛
ContCan	76	45⅛	44⅛	44⅛	+⅛
Do pf	.70	100½	100	100	
ContCop&S	52	15⅞	15⅝	15⅝	
Do pf	3	26⅝	26⅝	26⅝	+⅛
ContFdy	1	9⅝	9⅝	9⅝	—⅛
ContIns	9	57⅛	56⅝	57⅛	+⅛
ContMot	34	7⅞	7⅝	7⅝	—⅛
ContOil	10	123½	119	119	—4
ContStl	2	41⅝	41⅛	41⅛	—⅛
CoopBess	5	28⅝	28⅛	28⅛	—⅛
CopperRng	36	62⅝	61	61⅝	+⅛
CopwStl	15	29⅝	29⅛	29⅛	—⅛
Do pf	2	59	58⅝	59	+⅛
CornPd	36	31⅝	31⅛	31⅛	—⅛
CornellD	9	36⅞	36½	36½	—⅛
CorningGl	41	87⅛	86	86⅛	—⅛
CosdenPet	10	44⅛	44	44⅛	
CotyInc	7	6	6	6	
CotyIntl	5	2⅝	2⅝	2⅝	+⅛
CraneCo	28	41⅛	40⅝	40⅝	
CrmofWh	3	29½	29½	29½	
CrescentCp	23	72⅛	70⅞	71	+⅛
CrownCork	11	16⅛	16	16⅛	—⅛
CrownZell	41	69⅝	68⅝	68⅝	—1
Do pf	.50	103	103	103	—⅛
CrucStl	38	56⅛	54⅝	54⅝	—1
CubAmSug	13	16⅝	16	16⅝	+⅛
CudahyPk	28	11⅝	11⅛	11⅛	—⅛
CuneoPress	4	9⅝	9⅝	9⅝	
CurtisPub	12	6⅝	6⅝	6⅝	—⅛
Do pr pf	2	56⅞	56⅝	56⅞	
CurtissWr	62	31⅝	31⅛	31⅛	—⅛
Do A	6	34	33⅝	33⅝	
CutlerH	7	105	103	105	+1

D

Stock	Sales In 100s	High	Low	Close	Net Chg.
DanRivM	29	15⅝	15⅛	15⅝	+⅛
DanaCp	15	54	53	53	—⅛
Daystrom	6	25⅝	25	25	+⅛
DaytP&L	.10	95	95	95	—2
DaytonRub	11	24⅝	24	24	
DeccaRec	21	15	14⅝	14⅝	—⅛
Deere	62	30⅝	29⅝	30⅛	+⅛
Do pf	2	33⅛	33⅛	33⅛	
Del&Hud	13	89	88	88	—⅛
DelL&W	23	24	23⅝	23⅝	—⅛
Den&RGW	5	42	41⅝	41⅝	—⅛
DetEdis	60	34⅛	34⅛	34⅛	
DetStlCp	15	18⅛	18	18	—⅛
DeVilbiss	35	34⅝	35	35	+⅛
Dev&RayA	1	36	36	36	—2
DiamAlk	30	56⅝	54⅛	54⅛	—⅛
DiamMat	25	44⅛	43⅛	43⅛	+⅛
Do pf	5	34	33⅝	34	+⅛
DiaTMot	3	18⅝	18⅛	18⅛	
DianaStr	7	15⅝	15⅛	15⅛	
DisCSeag	15	37⅝	37⅝	37⅝	—⅛
DivcoCp	2	10⅛	10⅛	10⅛	+⅛
DixieCup	13	55⅛	54⅛	54⅛	—⅛
Dobeck	41	37⅝	36	36⅝	+⅛
DrPepper	3	12⅝	12⅛	12⅛	
DomeMin	30	15⅛	15	15	—⅛
DougAirc	21	81⅝	80⅛	80⅛	—⅛
DowChem	44	69⅝	68⅝	68⅝	—⅛
DressInd	13	64⅞	64	64	—⅛
Drewrys	3	20⅛	20⅛	20⅛	
Dunhill	1	10⅝	10⅝	10⅝	—⅛
Duplan	28	9⅛	9	9	
duPont	72	237	233⅛	233½	—3⅛
Do pf 4½	10	116⅛	116	116	+⅛
Do pf 3½	2	93⅛	93⅛	93⅛	—1
DuqLt	11	34⅝	34⅛	34⅛	+⅛
Dopf4.15	.20	51⅛	51⅛	51⅛	—1
Duq4pf	2	50⅛	49⅞	49⅞	—⅛
DWGCig	2	15⅝	15⅝	15⅝	

E

Stock	Sales In 100s	High	Low	Close	Net Chg.
EagleP	13	44⅛	43⅛	43⅛	—1⅛
EastAirL	26	50⅝	50⅛	50⅛	—⅛
EastCp	10	31⅝	31⅛	31⅛	+⅛
EastSStl	20	40⅝	39	39⅛	—1⅛
EastKod	20	90½	89	89½	—⅛
EatonMfg	5	62⅛	61⅛	61⅛	—⅛
EdisBrStr	5	28	27⅛	27½	—⅛
Do pf	.10	93	93	93	+2
EkcoPd	3	46⅝	45⅞	46⅛	+⅛
ElasStopN	4	19⅝	19⅝	19⅝	+⅛
ElAutoL	48	38	37⅛	37⅛	—⅛
El&Mus	18	4	3⅞	3⅞	
ElStorBat	14	39⅝	39	39	+⅛
ElginWatch	9	17⅝	17⅛	17⅛	
Elliott	25	24⅛	23⅝	23⅝	—⅛
ElPasNG	113	43⅝	43	43⅛	—⅛
EmerEl	5	36	35⅛	35⅛	—⅛
EmerRad	16	11⅝	11⅛	11⅛	—⅛
EmpDEl	6	29⅞	29⅝	29⅝	—⅛
EndJohn	5	34½	34⅛	34⅛	—⅛
Do pf	.30	95½	95½	95½	
EquitGas	11	26⅝	26⅛	26⅝	—⅛
ErieRR	56	23⅛	22⅛	22⅛	—⅛
Do pf	1	84½	84⅛	84⅛	+⅛
EvansPd	35	25	24⅝	24⅝	—⅛
Eversharp	14	18⅞	18⅝	18⅝	—⅛
Ex-Cell-O	7	81	80⅛	80⅛	

F

Stock	Sales In 100s	High	Low	Close	Net Chg.
FairbMor	9	40⅞	40⅝	40⅞	+⅛
FairchE	77	14⅝	14	14	—⅛
FajardoS	8	14½	14⅛	14½	+⅛
FalstaffBr	9	19⅝	19⅛	19⅝	+⅛
FamFin	2	24	24	24	
Fansteel	31	39½	38⅛	38⅝	—⅛
Fawick	20	7	6⅞	6⅞	—⅛
FeddQuig	84	13⅛	12⅞	12⅞	+⅛
FedMogul	6	36⅛	35⅞	35⅞	—⅛
FedPacEl	31	15⅛	14⅞	15	+⅛
FedPapBd	9	34⅛	34	34⅛	+⅛
FedDStr	14	35⅛	34⅝	34⅝	—⅛
FerroCp	5	37⅝	37⅝	37⅝	—⅛
FidPFire	18	57⅛	56⅛	57⅛	+⅛
Filtrol	39	84	81⅝	82	—⅛
Firestone	1	80⅛	80⅛	80⅛	
Dopf	.10	104½	104½	104½	—1
FrstNStr	9	57⅛	56⅝	56⅝	—1⅛
FirthCpt	7	11⅝	11⅛	11⅝	+⅛
Flintkote	47	40⅝	39⅝	39⅞	+⅛
FlaPw	23	49⅛	49	49	—⅛
FlaP&L	75	42⅝	42⅛	42⅝	+⅛
FoodFair	36	55⅛	54⅛	54⅛	—⅛
FoodMch	14	66⅝	65⅛	66	—1
Dopf	.20	97⅞	97⅝	97⅝	—⅛
Dp3¼	1.10	138	135⅛	135⅛	—2⅛
FordoMt	105	59	58⅛	58⅛	—⅛
ForemDair	52	19⅛	18⅝	18⅝	—⅛
FostWheel	19	38⅝	37⅝	37⅝	—⅛
FrancisS	5	9⅛	9	9⅛	+⅛
FrankStr	9	13⅛	13⅛	13⅛	+⅛
FreeptSul	11	95½	93⅛	93⅛	—1⅛
FroedtCp	5	15⅛	15	15⅛	+⅛
FruehTra	816	37⅛	35⅛	36⅛	+1
Dopf	.40	92½	92	92	—1½

G

Stock	Sales In 100s	High	Low	Close	Net Chg.
Gabriel	14	8½	8⅛	8½	+⅛
GairRbt	27	33⅝	33	33	
Dopf	1.40	111⅛	111⅛	111⅛	+⅛
GambleSk	2	10⅛	10⅛	10⅛	+⅛
Dopf	2	46⅛	46	46	—⅛
Gamewell	7	27⅝	27¼	27⅝	+⅛
GarWood	11	7⅝	7⅝	7⅝	—⅛
Dopf	5	34	33⅝	33⅝	—⅛
GardnerDn	4	58½	57½	58	+1½
Garrett	17	45	44	44	—1⅛
GenAccept	9	15⅛	15⅛	15⅛	
GenAmIn	16	29	28⅝	28⅝	—⅛
GenAmTran	4	69⅛	69⅛	69⅛	
GenBak	6	9⅛	9⅛	9⅛	—⅛
GenBronze	2	32⅝	32⅝	32⅝	—⅛
GenCable	33	30½	29⅝	30	—⅛
Do1 pf	3.10	91	90½	90½	
GenCig pf	.20	128⅝	128⅝	128⅝	+⅛
GenContract	6	16⅛	16⅛	16⅛	—⅛
Do pf	1	12⅛	12⅛	12⅛	
GenDynam	78	60⅞	59⅞	59⅞	—⅛
GenElec	85	62⅝	61⅝	61⅝	—⅛
GenFinan	3	18⅝	18⅛	18⅛	—⅛
GenFds	68	98⅝	95⅛	98⅝	+3⅝
Do wi	65	49⅝	47⅝	49⅛	+⅛
GenInstru	5	8⅝	8⅝	8⅝	
GenMills	1	70⅝	69⅝	69⅝	—1
GenMot	286	45⅝	45⅛	45⅛	—⅛
Do pf	6	121¼	120⅝	120⅝	—⅛
Do3¾	1	99	99	99	+½
GenOutAd	4	37	36⅞	37	+⅛
GenPCem	17	54	52⅝	53⅝	+1⅛
GenPrec	30	47⅝	46	46⅛	—⅛
GenPubSv	34	4⅞	4⅝	4⅞	
GenPubUt	23	38	37⅝	37⅝	—⅛
GenRySig	5	76⅛	75⅝	76⅛	
GenRealty	10	17⅝	17⅛	17⅛	—⅛
GenRefrac	1	42	42	42	—⅛
GenShoe	9	27⅛	26⅞	26⅞	—⅛
GenTel	27	44⅞	44⅛	44⅛	
GenTime	7	32⅝	32⅝	32⅝	+⅛
GenTire	72	66⅝	64⅝	64⅝	—1⅛
Dopf	1.30	121⅛	119⅛	119⅛	+1⅛
Do4¼	.40	100	100	100	
Do3¾	1.50	92⅛	92	92⅛	+2⅛
GaPacPly	200	52⅝	49⅞	50⅛	—⅛
Gillette	12	49⅛	49	49	
Gimbel	17	25⅛	24⅝	24⅝	—⅛
Glidden	13	39⅛	38⅝	39	
GoebelBr	8	5	4⅞	4⅞	—⅛
Goodrich	23	87⅛	86⅛	86⅛	—1
Goodyear	62	74⅛	72⅝	73	—⅛
GouldBat	4	32⅝	32⅛	32⅛	+⅛
Grace&Co	28	49	47⅝	48⅛	+⅛
GrahPaige	39	2⅝	2⅝	2⅝	
GranbyM	13	17⅝	17	17⅛	—⅛
GrandUn	15	32⅝	31⅞	32⅛	+⅛
GranCStl	137	44⅝	43⅛	44	+⅛
Grant	1	40⅝	40⅝	40⅝	+⅛
GraysRob	3	19⅛	19⅛	19⅛	
Do pf	.60	49	49	49	
GtNIrOre	16	30⅞	30⅝	30⅝	—⅛
GtNoPap	3	100⅛	100	100⅛	+⅛
GtNoRy	26	46⅛	45⅛	45⅛	—⅛
GtWestS	13	21⅝	21⅛	21⅛	—⅛
Do pf	.10	143⅛	143⅛	143⅛	+1⅛
GreenHL	17	32⅞	32⅛	32⅛	+⅛
GreenfT&D	2	36	36	36	—⅛
Greyhound	34	13⅝	13⅛	13⅛	
GrumAire	36	32⅛	31⅛	31⅛	—⅛
GuantSug	15	6⅝	6⅝	6⅝	+⅛
GulfMb&O	14	38⅞	38⅛	38⅛	—⅛
Do pf	3	96⅛	96⅛	96⅛	+⅛
GulfOil	138	106½	102⅝	105½	+3
GulfStaUt	14	39⅞	39⅝	39⅝	—⅛

H

Stock	Sales In 100s	High	Low	Close	Net Chg.
HackWat	1	44	44	44	+⅛
HallPrint	3	21⅝	21½	21⅝	+⅛
Halliburton	4	68⅝	68	68	—⅛
HamilWat	5	24⅝	24	24⅝	+⅛
Do pf	.20	97	97	97	
HammerPap	3	42	41⅞	42	+⅛
HarbWalk	7	53⅛	53	53⅛	+⅛
Do pf	.20	143	143	143	
HarrisSey	8	32⅝	32	32	
HarrisStl	43	39⅝	38⅝	39⅝	+⅛
HarshawCh	15	33	32	32	—⅛
HartS&M	8	38	38	38	—⅛
HatCorp	3	7⅝	7⅝	7⅝	+⅛
HavInd stpd	5	30⅝	30	30	
HazAtG	13	20⅝	20⅛	20⅝	—⅛
HechtCo	1	32⅝	32⅝	32⅝	—⅛
Heinz	7	56	54⅛	54½	—1
Helme	1	25⅝	25⅝	25⅝	+⅛
Dopf	.30	38⅝	38⅝	38⅝	—⅛
HerculMot	2	19⅛	19	19⅛	+⅛
HercPdr	1	147⅛	147⅛	147⅛	—2⅛
Dowi	3	49⅝	49⅛	49⅛	—⅛
HershChoe	1	52	52	52	
Dopf	1	53⅛	53⅛	53⅛	—⅛
Hertz	86	32⅝	31⅝	31⅝	—⅛
HewRobins	2	42⅝	42	42	—⅛
HeydenCh	17	19⅛	18⅝	18⅝	—⅛
HiltonHot	4	46⅝	46	46⅝	
HoffElect	13	24⅛	23⅝	24	+⅛
HollandF	2	13⅝	13⅝	13⅝	+⅛
Hollander	1	6⅞	6⅞	6⅞	+⅛
HollySug	5	21	20⅝	20⅝	—⅛
Homestk	12	36⅝	36	36	—⅛
HonoluOil	10	68⅛	67⅝	67⅝	
HookerEl	27	45⅛	44⅛	45	—⅛
HtelCpAm	15	6⅝	6⅛	6⅛	+⅛
Dopf	1	26	26	26	
HoudInd	12	15⅝	15⅛	15⅛	
Dopf	5	39	39	39	
HousehFin	22	26⅛	25⅝	26	—⅛
Dopf4	.30	101	101	101	
Do3¾	1.00	95	94⅝	94⅝	—1⅛
HoustL&P	18	49⅛	49	49⅛	
HoustOil	30	160⅝	160	160⅛	+⅛
HowardStr	2	14⅛	14⅛	14⅛	
HoweSnd	28	25⅛	24⅝	24⅝	—⅛
H&Manpf	5	8	7⅞	7⅞	—⅛
HudBayM	12	69½	69	69	—⅛
HuppCp	26	5⅞	5⅝	5⅝	
Dopf	4	38⅛	38	38⅛	—⅛
HussRefr	4	41½	41½	41½	—⅛

I

Stock	Sales In 100s	High	Low	Close	Net Chg.
IdahoPw	19	32	31⅝	31⅝	
IllCent	14	67⅝	67	67	—1
IllPw	3	55⅛	55⅛	55⅛	+⅛
Do2.13	.10	53	53	53	+1⅛
IllTermRR	22	16	16	16	
IndplsP&L	8	29⅛	28⅝	28⅝	
IndustRay	13	48⅛	48⅛	48⅛	+⅛
IngRand	10	66	65	65	—⅛
InlandStl	18	89	88	88	—1
InspirCop	19	65½	64	64	
Interchem	7	54⅛	53⅝	54	+⅛
Interlak	8	32⅝	32⅛	32½	+⅛
IntBusMch	4	498	498	498	+3⅛
IntHarv	74	35⅞	35½	35⅝	—⅛
Do pf	2.50	166	165½	165½	—2
IntMiner	54	29⅛	28½	28⅝	—⅛
IntNick	36	94	92⅛	92⅛	—1⅛
Do pf	5.40	130	129	129	—1
IntPack	14	12⅛	12	12⅛	+⅛
IntPaper	34	134⅛	133	133⅛	+⅛
IntRyCA	19	18⅝	18	18⅝	+⅛
Do pf	2.50	100⅛	99½	100	+1½
IntShoe	5	43	42⅝	42⅝	—⅛
IntSilver	4	64½	64⅛	64⅛	—⅛
IntT&T	122	37⅝	36⅝	36⅝	—⅛
IntUtil	3	44⅝	44⅛	44⅛	—⅛
InterestDS	2	36½	36⅛	36½	
InterstPw	4	13⅝	13⅝	13⅝	
Intertype	2	21	21	21	+⅛
IowaIllG	6	32⅝	32⅛	32⅝	—⅛
IowaP&L	5	27	27	27	
IslCrkC	17	43⅛	43⅛	43⅛	

J

Stock	Sales In 100s	High	Low	Close	Net Chg.
Jacobs	41	9⅛	8⅝	9	—⅛
JaegerMch	1	37½	37½	37½	—⅛
JeffLake	51	46⅝	45⅛	46	+⅛
Do pf	.70	90	90	90	+⅛
JewelTea	3	52	52	52	—⅛
JohnsMan	77	58⅝	56⅛	56⅝	+1
John&John	6	79	78⅞	78⅞	—⅛
Jones&L	66	50⅛	49⅛	49⅛	—⅛
Do pf	.50	105	105	105	+⅛
JoyMfg	7	43⅛	43⅛	43⅛	+⅛

K

Stock	Sales In 100s	High	Low	Close	Net Chg.
KaiserAl	75	48⅞	48	48	—½
Do pf	2	50⅛	50	50	+⅛
KanCP&L	5	40⅝	40⅝	40⅝	—¼
KanCSou	7	84	84	84	+1
KanG&E	4	25	25	25	+¼
KanP&L	16	22⅝	22½	22⅝	
KayserJ	1	19½	19½	19½	
KelseyHay	7	35½	35	35½	—¼
Kennecott	36	136⅞	134½	134½	—1
KerrCLd	155	53⅛	51¾	52¼	+¼
KerrMcGee	5	45	44⅞	44⅞	—¼
Do pf	9	25¼	25¼	25¼	
Keystone8	2	45	44⅝	44⅝	—⅝
KimbClk	45	54¼	53¼	53¼	+¼
KingSeel	6	38⅛	38	38	+⅛
Kinney	1	63	63	63	+½
Do pf	.10	101½	101½	101½	+½
Koppers	18	59¼	58½	58½	—¾
Do pf	1.30	97¾	97¼	97¼	—½
Kresge8S	13	29½	29	29¼	
KressSH	5	49⅝	49¼	49½	+¼
Kroehler	5	29½	28¾	28¾	—½
Kroger	10	49⅝	48¾	49¼	+¼

L

Stock	Sales In 100s	High	Low	Close	Net Chg.
LacledeGas	9	15	14⅞	15	+⅛
Do pf wi	3	25¾	25⅝	25¾	+⅛
LaneBry	1	17⅝	17⅝	17⅝	
LeeRub&T	5	21½	21⅜	21⅜	—⅛
Lees&Sons	4	33⅝	33½	33½	—⅛
LehigC&N	30	16½	16⅜	16⅜	
LehPortC	5	77	77	77	+⅛
LehVCoal	20	2¼	2¼	2¼	
Do1pf	3	15⅞	15⅝	15⅝	—⅛
Do2pf	3	6⅞	6⅞	6⅞	
LehVRR	28	21⅝	20¾	21⅛	+⅛
Lehman	10	48¼	47⅜	47⅝	—⅜
Lehn&F	4	18⅝	18⅛	18⅛	—¼
LernerStr	11	20½	20⅛	20¼	+⅛
LOFGlass	12	93½	92⅝	93¼	+½
LibMcN&L	25	17¼	16¾	16⅞	—⅛
LifeSav	4	26⅝	26	26⅝	+⅛
Ligg&My	13	69¼	68⅝	68⅝	—⅜
Do pf	1.60	162	161	161	
LilyTulip	10	53⅝	53⅛	53⅝	+⅛
LinkBelt	2	62¼	62¼	62¼	—⅛
Lionel	6	16	16	16	
LiquidC	9	46	45	45	—1⅛
LockhAire	47	46¼	45¼	46¼	+⅛
Loew's	62	22¼	21¾	21⅞	—⅛
LoneSCem	10	77¾	77	77	
LoneSGas	31	30¼	30	30¼	+⅛
Do pf	11	119¾	118¾	119	
LongBellA	19	78	75	75	—1¾
LongIslLt	60	22½	22¼	22⅜	—⅛
Lorillard	42	20¼	20	20	—⅛
Lou&Nash	3	99	98¾	98¾	—¼
Lowenstein	10	24¼	24¼	24¼	—⅛
LukensStl	9	71¾	70¾	70¾	—¼

M

Stock	Sales In 100s	High	Low	Close	Net Chg.
M&MWd	22	30½	30¼	30⅜	—⅛
MacAnd&F	1	44¼	44¼	44¼	
MackTrk	139	35⅝	34¼	34⅛	+⅛
Macy	6	29⅝	29⅛	29⅛	—⅛
Do pf	1.80	91	90	91	+1
MadSqGar	6	10¼	10	10¼	+⅛
MagicChef	11	9⅝	9⅛	9⅛	—⅛
MagmaCop	8	128	127¼	127¼	
Magnavox	10	38⅝	38	38	
ManatiS	11	5⅝	5⅝	5⅝	+⅛
MandelBros	1	6½	6½	6½	
MaracOil	28	10⅛	9⅝	9⅞	+⅛
Marathon	11	45⅛	44⅛	44⅝	—⅛
MarineMid	21	17⅝	17½	17⅝	
Do pf	6	53⅝	53⅝	53⅞	—⅛
MarqCem	6	32	31⅝	31⅝	+⅛
MarshField	45	37	36½	36⅝	+⅛
Do pf	1.10	95	94½	94½	
Martin,GL	44	34⅞	33⅝	33⅞	—⅛
Masonite	21	49⅛	48⅝	48⅝	+⅛
MasterEl	1	20⅞	20⅞	20⅞	—⅛
MayDStr	5	44⅝	44½	44⅝	
Maytag	7	34	33⅝	33⅝	
McCall	1	20¼	20¼	20¼	—⅛
McCord	5	30¼	30	30	—⅛
Do pf	.10	45⅝	45⅝	45⅝	—⅛
McCroryStr	9	14⅛	14⅛	14⅛	
McGrawEl	10	62⅝	62	62⅝	+⅛
McGrawH	1	88	88	88	
McIntyre	2	91¼	91	91	—⅛
McKess&R	3	48	47⅝	48	+⅛
McLellStr	4	22⅛	22	22⅛	+⅛
McQuayNor	3	19	18⅞	18⅞	+⅛
MeadCp	1	79⅛	79⅛	79½	—⅛
Do pf	.10	102	102	102	
Do 4.30	4	91	88	91	+1
MelvShoe	9	32⅝	32	32	—⅛
Do pf	.10	97⅛	97⅛	97¼	—⅛
Mengel	2	38⅛	38⅛	38⅛	—⅛
MercantSt	8	26	25⅞	25⅞	—⅛
Merck	90	28	27⅛	27⅛	—⅛
Do pf	2	109	108⅛	108½	+⅛
MergenLino	2	51⅛	51⅛	51⅛	—⅛
MerrCh&S	44	19⅝	19⅛	19⅛	
MestaMch	5	51⅝	51	51⅛	+⅛
Do pf	.80	97⅛	97	97	
MiamiCop	22	55⅛	54⅛	54⅛	—⅛
MiddleSU	64	30⅝	30⅛	30⅛	—⅛
MidlStlPd	12	46⅞	45⅝	45⅝	—⅛
Do pf	.50	138⅛	137	138⅛	+1½
MidwOil	62	37⅝	37	37½	+2⅛
Miner&Ch	60	33½	32¼	33⅛	+1⅛
MplsHon	21	75	74	74	—1⅛
MplsMol	14	19⅞	19⅝	19⅝	
Do pf	.10	80⅛	80⅛	80⅛	
MplsM2pf	1	27	27	27	—1⅛
Mpls&StL	2	21⅛	21⅛	21⅛	
MpSPSSM	31	18⅝	18⅛	18⅝	+⅛
MinnM&M	4	141	139½	140½	
Minn&Ont	6	41⅛	40	40	—1⅛
MinuteM	15	15⅛	15⅛	15⅛	—⅛
MissionCp	13	48⅝	48	48	—⅛
MissionDev	7	38	37⅛	37⅛	—⅛
MissRivF	12	33⅛	33	33⅛	
MoKanTex	3	13⅝	13⅝	13⅝	+⅛
Do pf	1	72⅛	72⅛	72½	+⅛
Do A	32	38⅝	37⅝	37⅝	—⅛
MohscoInd	93	9⅛	8⅞	8⅞	—⅛
Do 3½pf	4	68⅛	68⅛	68⅛	—1⅛
Monarch	4	23	22⅝	22⅝	—⅛
MononBRA	2	21⅝	21⅛	21⅛	—⅛
Do B	21	22	22	22	—⅛
MonsanCh	93	49	48⅛	48⅛	—⅛
MontDUt	16	26⅝	26⅛	26⅝	+⅛
MontPw	18	41⅝	41⅛	41⅛	—⅛
MonterOil	24	36⅝	35⅞	36	
MontWrd	116	94⅛	90⅞	92⅛	+2⅛
MooreMc	6	21⅛	20⅞	20⅞	—⅛
MotorPd	41	33	32⅛	32⅛	—1⅛
MotorWheel	7	29⅞	29⅝	29⅞	+⅛
Motorola	7	49⅞	49⅛	49⅛	+⅛
MuellerBr	7	37⅝	37⅝	37⅝	+⅛
Munsingw	2	17⅛	17⅛	17⅛	+⅛
Murphy	15	43⅛	43⅛	43⅛	+⅛
MurrayCp	20	42	41⅝	41⅝	—⅛

N

Stock	Sales In 100s	High	Low	Close	Net Chg.
NatcoCp	1	18⅛	18⅛	18⅛	+⅛
NatAcme	3	73⅛	73⅛	73⅛	—1⅛
NatAirlin	11	24⅛	24	24	—⅛
NatAutoF	2	15⅝	15⅝	15⅝	—⅛
NatAviat	3	39⅝	39⅛	39⅝	+⅛
NatBisc	15	37⅝	37⅝	37⅝	+⅛
NatCan	20	14⅛	13⅝	13⅝	—⅛
NatCashR	55	44⅛	43	43	—⅛
NatCityL	4	20⅛	20⅛	20⅛	
NatCont	38	27⅛	27½	27½	—⅛
Do pf	12	49⅛	48⅞	48⅞	
NatCylG	16	23⅛	23⅛	23⅛	—⅛
NatDairy	26	38⅝	38	38⅛	+⅛
NatDStr	18	23	22⅝	22⅝	+⅛
NatDist	108	23⅛	23⅛	23⅛	—⅛
NatFuelG	37	20⅛	19⅞	19⅞	—⅛
NatGyps	20	59⅛	57⅝	58⅛	—⅛
Dopf	.20	103⅛	103⅛	103⅛	
NatLead	16	99	96⅝	96⅛	—1⅛
DopfA	.10	173⅛	173⅛	173⅛	—⅛
Do pfB	.60	146⅛	146	146	
NatLinenS	2	13⅛	13⅛	13⅛	—⅛
NatMal	31	44⅛	41⅝	42⅛	—⅛
NatShrs	5	18⅝	18⅛	18⅛	—⅛
NatSteel	10	75⅝	74⅛	74⅞	—⅛
NatSugR	20	38	36⅛	38	+2
NatSupply	11	65⅛	64⅛	64½	—⅛
NatTea	14	44⅛	44	44	—⅛
NatThea	27	8⅝	8⅛	8⅛	+⅛
NatVulFib	3	15⅝	15⅝	15⅝	
Natomas	1	7⅛	7⅛	7⅛	
NehiCp	1	14⅞	14⅞	14⅞	
Neisner	3	17	16⅞	16⅞	—⅛
Newberry	7	35⅝	34	34	—1½
NewEngE	49	17⅝	17⅛	17⅛	
Newmont	9	121½	120	121	+1
NewptInd	10	18⅝	18⅛	18⅛	
NewptNSh	6	57⅝	57⅛	57⅝	+⅛
NYAirBrk	9	31⅛	31⅛	31⅛	+⅛
NYCent	162	44	43	43	—⅛
NYCh&SL	19	63⅛	62	62	—⅛
NYCOmnib	3	27	26⅝	26⅝	
Do pf	.30	101	101	101	
NYNH&H	17	21	20⅝	20⅝	—⅛
Do pf	6	49	48⅛	48⅛	—⅛
NYStE&G	11	38½	38	38	—⅛
NiaMPw	44	33⅛	32⅝	33	—⅛
NiagShr	8	21	20⅝	20⅝	—⅛
NopcoCh	6	38⅞	38	38⅞	+⅛
Norf&Wst	17	66⅞	66⅛	66⅛	—⅛
NoAmAv	22	83⅛	81⅛	81⅛	—1
NoeastCap	44	21	20⅛	20⅞	+⅛
NorCentrl	.20	84	84	84	—⅛
NorNGas	22	44⅛	44	44	—⅛
Dpf5½	8.60	107½	106⅝	106⅝	—2
NorPac	54	87⅝	86	86⅛	—⅛
NorStPw	106	17⅝	17⅛	17⅛	
Dpf4.10	.20	99½	99½	99½	—⅛
Dp3.60	1.20	85½	85½	85½	—⅛
Northrop	37	24⅝	24⅛	24⅛	—⅛
NwstAirlin	57	17⅛	16⅝	16⅝	—⅛
Dopf(1)	1	25⅝	25⅝	25⅝	—⅛
NorwichPh	6	58½	57⅝	57⅝	—⅛

O

Stock	Sales In 100s	High	Low	Close	Net Chg.
OhioEdis	9	53⅛	53	53⅝	+⅛
Dpf4.56	.80	106	106	106	+⅛
Dp4.40	1.70	105	104	104	—1½
OhioOil	50	47⅛	46	46	—⅛
OklaG&E	36	38	37⅛	37⅝	—⅛
Dpf4¼	2.20	90⅛	89⅝	89⅝	—⅛
OklaNGas	59	26⅞	26⅛	25⅝	—⅛
OlinMath	155	61⅛	60⅛	60⅛	—⅛
Dopf4¼	2	128	127	127	—1
OliverCp	37	12⅛	12⅛	12½	
Dpf4½	2.20	90⅛	89⅝	89⅝	—⅛
OtisElev	12	44⅛	44	44⅝	+⅛
OutbM&M	8	49⅛	49	49	
Outlet	.10	83	83	83	
OwensCng	9	137	132	137	+5½
OwensIllGl	10	74⅝	74	74⅛	—1
OxfordPap	9	46⅛	45⅝	45⅝	—⅛
Dopf(5)	.20	100	100	100	

P

Stock	Sales In 100s	High	Low	Close	Net Chg.
PabcoPd	12	39	38⅝	38⅝	—⅛
PacAmFish	3	10⅛	10½	10½	
PacCoast	1	25	24½	24½	
Dopf1¼	1	25⅛	25⅛	25⅛	—⅛
PacFin	2	39⅛	39	39⅛	+⅛
PacG&El	16	53⅝	53	53⅛	+⅛
PacLig	16	39⅛	39	39	—⅛
PacMills	1	44⅝	44⅝	44⅝	+⅛
PcT&T	3.30	138⅛	138⅛	138⅛	—⅛
Dopf	.80	146⅛	145½	145½	—1
PacTin	10	8	7⅞	7⅞	—⅛
PacWOil	40	49⅛	47⅝	47⅝	—1½
PanAWAir	53	20⅛	19⅞	19⅞	—⅛
PanhEPL	11	79⅝	79	79	
PanhOil	451	15⅛	14⅝	15	+⅝
ParamPict	31	33⅛	33⅛	33⅛	+⅛
ParkeDa	58	52⅞	52⅛	52⅛	—⅛
ParkRust	3	27⅝	27½	27⅝	+⅛
ParmeleeTr	1	13⅝	13⅝	13⅝	—⅛
PatinoMin	4	5⅛	5⅛	5⅛	—⅛
Penick&F	2	53	53	53	+⅛
PeninT	8	39	38⅝	38⅞	
Dort	189	[illegible]			
Dopf	.20	23½	23⅛	23⅛	—1⅛
PennDix	70	32⅝	32	32⅛	—⅛
PennTex	67	17	16⅝	16⅝	—⅛
Dopf	23	27	26⅝	26⅝	—⅛
PenneyJC	20	97⅛	95	95	—1⅛
Pennroad	108	15	14⅞	14⅞	—⅛
PaGSand	3	54	53½	54	+⅛
PaPw&Lt	21	47⅞	47⅛	47⅛	—⅛
Dopf	.80	109⅛	109	109	—⅛
Dop4.40	.80	106	105½	106	+1
PaRR	380	27⅛	27⅛	27⅛	—⅛
PaSalt	11	57⅛	56⅛	56⅛	—⅛
PeoplesDrug	1	34⅝	34⅝	34⅝	—⅛
PeopGas	6	159	158⅛	159	+⅛
PepsiCola	63	23⅝	23⅛	23⅛	+⅛
PetMilk	1	53	53	53	
PetrolCp	11	21⅞	21⅝	21⅞	+⅛
PfeifferBr	1	6⅝	6⅝	6⅝	+⅛
Pfizer	50	41⅛	40⅝	41⅛	+⅛
Dopf	.40	101⅛	100⅛	100⅛	—⅛
PhelpsD	38	69⅝	69⅛	69⅛	+⅛
PhilaEl	17	39⅞	39⅛	39⅝	
Dopf	1.00	111	111	111	—½
Dop3.80	.10	95¾	95¾	95¾	+¾
Dopref	2	25	25	25	—¼
Phil&Rdg	12	21¾	21⅝	21¾	—⅛
Philco	37	32	31½	31½	—⅜
PhilipMor	21	45¼	44½	44⅝	—¼
PhillJon	.60	14½	14⅜	14⅜	
PhillPet	69	100	98¼	98¼	—¼
PillsbyMills	6	50	49¾	50	
PitneyBow	2	58¾	57¾	57¾	—½
PitCoke&C	48	27½	26⅝	26⅝	—½
Dopf	.30	95¼	95¼	95¼	+½
Do cvpf	3	99	99	99	—1
PitCnCoal	14	43⅝	43⅜	43⅜	—½
PitForg	2	17¼	17¼	17¼	—¼
PitMetallu	26	49	48	48¾	+⅜
PitPlateG	18	93½	92	92	—1
PitScr&B	14	7⅞	7¾	7¾	
PitSteel	25	32⅞	32	32	—¾
DopfA	.20	3½	3¼	3¼	—1¼
Pit&WVa	12	32	31½	31½	—¼
PittstonCo	8	44⅝	43¼	43¾	—¾
Dopf	.10	175	175	175	—7½
Plough	1	29⅛	29⅛	29⅛	—⅛
PlymOil	76	39¼	38½	38⅝	+⅜
Poor&CoB	17	25½	14⅝	15	+1
PotmElPw	10	23	22⅞	23	+⅛
Proct&G	27	110¼	109⅝	109⅝	+⅛
PubSvColo	16	45	44½	44⅝	+½
PbSvE&G	26	34⅞	34½	34½	—⅛
Dopf1.40	7	30¼	30⅛	30⅛	—⅛
PubSvInd	72	39	38½	38½	+¼
Dopf	2	115½	115½	115½	+½
PublickInd	25	9⅜	9	9⅜	+⅛
PugSdP&L	14	26⅞	26¼	26½	—¼
Pullman	9	70¼	69⅝	69⅝	—⅝
PureOil	145	51⅝	50⅝	51¼	+⅝

Q

Stock	Sales In 100s	High	Low	Close	Net Chg.
QuakOats	21	33¼	33	33	+¼
Do pf	.20	148¾	148¼	148¾	+1¾
QuakStOil	2	32	32	32	

R

Stock	Sales In 100s	High	Low	Close	Net Chg.
RCA	61	48	47¼	47⅝	—¼
Do pf	5	84¼	83½	83½	—¾
Raybest	6	58⅛	57⅛	57⅝	+⅝
Rayonier	21	39⅞	39	39⅛	+⅛
Raytheon	116	17¼	16¾	17¼	+⅛
ReadingCo	4	35⅛	35	35	—⅛
Do 2 pf	1	37	37	37	—⅛
ReedRBit	62	23⅞	22½	23⅝	+1⅛
ReevesBr	23	13⅝	13⅜	13⅝	—⅛
ReliabSt	2	17¼	17	17¼	+½
RelianMf	1	23	23	23	
Do pf	.30	64¼	64¼	64¼	
RepubAv	37	34	33¼	34	+⅝
RepubPict	10	7⅞	7⅜	7⅞	
RepubStl	106	49⅛	48	48¼	—⅞
RevereC	14	88⅝	88	88¼	+1¾
RexDrug	26	10	9⅞	10	
ReynMet	104	66¼	65¼	65½	+¼
Do pf	11	48½	48¼	48½	+¼
ReyTobB	41	51⅞	51½	51¾	
Dopf4½	2.40	102	101¼	101¼	—1¼
Dopf3.60	1	85½	85½	85½	—½
RheemMf	23	33⅞	33¼	33¼	—¾
RhinePap	2	47	47	47	—¼
Rhodesian	78	7⅞	7⅝	7⅝	+¼
RichfldOil	42	84¼	81¼	81¼	—1
RKOPict	14	8¼	8⅛	8⅛	
RKOThea	26	11¼	11	11	+¼
RoanAnt	42	16⅞	16¼	16⅝	+½
RobFulton	28	26⅝	26¼	26¼	—⅛
Do pf	1	32½	32½	32½	—¼
RochG&E	2	46¾	46¼	46¼	
RockSpg	41	32⅛	31¾	31⅞	
Rohm&H	1.20	493	490	490	—2¼
RohrAire	10	23¼	22⅞	22⅞	—⅛
Ronson	23	14⅜	14	14⅛	—¼
RotaryElS	19	42⅛	41⅝	41⅝	—⅛
RoyalDut	317	97⅛	96¼	96¼	—⅞
RoyalMcB	10	32	31⅝	31⅞	—⅛
Ruberoid	44	38⅝	38	38⅝	+⅛
Ruppert	12	12	11⅞	12	+⅛

S

Stock	Sales In 100s	High	Low	Close	Net Chg.
SafewaySt	30	53⅞	53⅛	53¾	+⅝
Docvpf4.30	1	116½	116½	116½	+1½
Dopf4	.50	97	97	97	+⅛
StJosLead	14	49	48⅞	49	+½
StJosL&P	2	24⅞	24⅞	24⅞	
StLSanF	33	31⅝	31⅛	31¼	—⅜
Do pf	1	87	87	87	
StRegPap	39	47⅝	47	47	—½
Do pf	.70	103	103	103	—¾
SanDiegoG	21	20¼	20	20	+⅛
SangamoEl	1	30	30	30	+¼
SavArms	7	14¼	14¼	14¼	—¼
Schenley	20	20	19⅝	20	+⅛
Schering	61	58⅞	57⅞	57⅞	—⅞
ScottPap	13	72⅝	71½	71⅝	—⅛
Dopf4	.10	104	104	104	—1¾
ScovillMf	5	40	39⅝	40	
SeabALRR	6	81⅝	80⅞	80⅞	—¾
SeabFinan	11	19	18⅝	18⅝	—⅛
SeabaOil	13	64⅝	63⅝	64⅛	+¼
Seagrave	1	20	20	20	—¼
SearsRoeb	140	34	33⅝	33⅝	+⅛
SeiberRub	2	16⅛	16⅛	16⅛	—⅛
Servel	22	6⅞	6¾	6¾	—⅛
Do pf	.20	60⅛	60⅛	60⅛	—⅛
ShamO&G	97	47⅝	46⅝	46⅞	+⅛
SharonStl	36	45	44⅛	44¼	—¾
Shattuck	13	10⅛	10⅛	10⅛	—¼
ShellOil	14	81⅝	80⅝	80⅝	—⅜
ShellerMf	6	28⅛	28	28	—⅛
SheratAm	11	13⅞	13⅝	13⅝	
SignodeS	9	32	30⅞	31⅝	+⅝
Simmons	2	50	50	50	
SimondsS	2	68⅜	68⅛	68⅛	—⅛
Sinclair	131	67⅞	66⅞	66⅞	—⅞
SkellyOil	13	69¼	67½	67¾	—⅞
Smith,AO	6	55⅜	54⅞	54⅝	—½
SmithCor	14	36	36	36	
SmithDou	9	27¼	26⅞	26⅞	—½
Socony	83	78½	77¼	77¾	—¾
SolarAire	20	21	20⅞	20⅞	—⅛
SoAmG&P	23	11¼	11	11	—⅛
SoCarF&G	11	19⅛	19⅛	19⅛	
Do pf	1	52	52	52	+1¼
SoPRSug	28	26¼	25⅝	25⅞	—⅛
SouCalEdis	11	51⅞	51⅝	51⅝	—¼
SouthernCo	31	22	21⅞	21⅞	—⅛
SouIndG	1	31¼	31¼	31¼	+¼
SouNGas	15	35	34⅝	34⅞	+⅛
SouPac	78	56⅞	55⅝	55⅝	—⅞
SouProd	135	35⅞	34	34¼	—1
SouRy	7	124½	123⅞	123⅞	+⅛
Do pf	9	52⅝	52	52	+¼
SwestPS	13	26⅝	26¼	26½	—¼
Spalding	1	19¼	19¼	19¼	—¼
SparksW	12	4⅞	4⅞	4⅞	
SpenChem	12	63¼	62⅝	62⅝	+½
SpenKell	60	23	21⅞	22⅛	+⅛
SperryRd	274	28⅜	27⅝	27¾	—⅞
Do pf	.30	100	100	100	—¾
Spiegel	39	15¼	14⅞	15	
Do pf	1.50	81½	80⅞	81½	+⅝
SquareD	18	65½	63	65½	+3
StdBrand	9	41½	41¼	41¼	—¼
Do pf	.10	90¼	90¼	90¼	—¼
StdCollPd	29	12¼	12	12⅛	—⅛
StdG&E	1	11¼	11¼	11¼	
StdOilCal	96	110¼	108	108½	—⅝
StdOilInd	107	62¼	61¼	61⅝	—¼
StdOilNJ	405	62¼	61⅝	61½	—⅜
StdOilOh	8	65	64⅞	64⅝	—¼
StdRyEq	12	14¼	14	14	
StanWar	9	15⅞	15⅝	15⅝	
Starrett,LS	3	48	47⅝	48	+1
StauffCh	8	66⅞	66	66	—½
SterchiBr	2	14⅝	14½	14½	—¼
SterlDrug	3	56⅝	56½	56½	—⅛
StevensJP	17	26⅝	26¼	26⅜	+⅛
StewWar	31	39½	39	39⅝	+¼
StixB&F	2	19½	19¼	19¼	—¼
StokeVnC	16	19⅝	19¼	19⅜	+¼
Stone&W	10	33½	33¼	33⅛	+⅛
StorerBrd	20	25¼	25	25	—¼
StudPck	143	9⅛	8⅝	8¾	+¼
SunChem	10	15¼	15	15¼	+¼
SunOil	7	78¼	77⅞	77⅞	+⅛
Sunbeam	7	42¼	41⅞	42¼	+½
Sunray	174	28	27⅞	27¾	
DopfA	24	25½	25¼	25¼	—¼
Do pf 2	15	38⅞	38⅞	38⅞	+½
SunshBis	6	72¾	72½	72¾	—¼
SunshMn	19	8¾	8⅝	8⅝	—⅛
SunOilCal	1	1115	1100	1100	
SuperiorS	14	29	28¼	28¼	—⅝
SutherPap	6	48⅞	48⅛	48⅛	—⅛
SweetsCo.	1	23⅝	23⅝	23⅝	+⅛
Swift&Co.	11	48	47⅝	47⅞	+¼
SylvElPd	23	50⅞	50⅛	50¼	—⅛
SymGould	29	11¼	10⅞	11	

T

Stock	Sales In 100s	High	Low	Close	Net Chg.
Telautogr	2	30	30	30	—⅛
TemcoAir	25	13⅝	13⅜	13¼	+⅛
TennCp	21	56	55	55⅝	+½
TexasCo	30	135	133¼	133¼	—⅝
TexGProd	481	48	46¼	46¼	—4⅜
TexGSul	100	37	36½	36½	—⅜
TexIns	54	14	13¾	13¾	
Dopf	1	28⅛	28⅛	28⅛	—⅛
TexPC&O	246	43	41½	41⅝	+⅛
TexPLTr	22	9⅛	9⅛	9⅛	+⅛
TexUtil	26	41	40⅝	40⅝	+¼
Textron	235	27½	26½	27¼	+⅝
Dopf	24	27⅛	26⅝	27	+⅛
ThatchGl	7	16⅝	16¼	16¼	—⅜
TheFair	3	12½	12½	12½	—⅛
Thermoid	6	14½	14¼	14⅜	—⅛
Do pf	.10	51	51	51	+⅝
Thomp,JR	1	14	14	14	
ThompPd	21	67⅝	66⅞	66⅞	—⅝
TideWatAs	21	45⅞	45⅛	45½	—¼
Do pf	3	26⅛	26	26	
TimkABear	32	73¼	72	72½	+1¼
ToledoEd	16	15	14⅝	14⅝	+⅛
TraneCo	6	56¾	56⅜	56⅜	+½
TranWAir	28	26½	25½	25½	—½
Transamer	39	39⅝	39⅜	39½	
TriCont	39	28	27⅜	27⅜	—¼
Do pf	1	57⅞	57⅞	57⅞	—⅛
TruaxTra	5	27½	27	27½	
Do	2	54¼	54¼	54¼	—3
TungSol	8	35⅝	35	35	—⅝
Do pf	5	61	60½	60½	
TwentCen	23	25⅝	25¼	25⅝	—⅛
TwinCoach	10	11¼	10⅞	10⅞	—⅛
TXIOil	148	30⅛	29½	29½	+⅝

U

Stock	Sales In 100s	High	Low	Close	Net Chg.
Underwd	16	43½	41¾	41¾	—1¼
UnAsb&R	6	7⅛	7	7	—⅛
UnBag&P	17	42⅝	41¾	41⅞	—⅛
UnCarbide	41	125	124	124⅝	+¼
UnChem	13	27⅜	27¼	27½	+¼
UnElMo	34	28⅛	28¼	28¼	—⅛
Do pf	1.00	110	109½	109½	—⅛
UnOilCal	80	64⅞	63⅞	64	+⅛
UnPac	7	182¾	182	182	+½
Do pf	6	50	50	50	+⅛
UnTankC	12	31	31	31	
UnitAirLin	25	42	41¾	41⅝	
UnitAirc	15	70⅝	69½	69½	—⅝
UnitBisc	4	31	30⅞	31	+⅛
UnitBd&C	8	25⅝	25	25⅝	+⅜
UnitCarbon	1	64½	64½	64½	+½
UnCarrF	3	55¼	54	54	—3
UnCigWh	30	4⅝	4⅝	4⅝	
UnitedCp	16	7	6⅞	7	
UnitDyeCh	80	16¼	15½	15⅝	—1⅛
Dopf	2.20	150	143½	144	—6
UnitElCoal	6	24¾	24⅝	24⅝	—⅛
UnitEngF	14	15¼	15¼	15¼	
UnitFruit	26	53½	52⅝	52⅞	—⅛
UnGasCp	104	30⅝	30¼	30¼	—⅛
UnGasIm	4	36⅝	36½	36½	—⅛
UnitIndCp	3	7	7	7	
UnitM&M	52	18¼	18¼	18¼	
UnPkCMin	17	3⅜	3¼	3⅜	+¼
US&ForS	13	36¼	35¾	36	+¼
USFreight	8	61⅝	59⅞	60¼	+1¼
USGypsum	34	72¼	71¼	71¼	+¼
USHofM	20	39⅝	38⅞	39½	+⅛
USIndust	46	17¾	17⅝	17⅝	
Dopf	1	49	49	49	
USLines	49	27⅞	27	27½	+⅛
USPipe&F	36	29⅜	29¼	29½	+⅝
USPlayCd	1	69½	69½	69½	—½
USPlywd	30	48⅛	47⅝	47⅝	—⅝
DopfB	5.50	120	119	119	—½
USRub	13	60	59¼	59¼	—⅞
Dopf	.30	163	162½	162½	
US Smelt	8	64	63¼	63¼	—¼
US Steel	229	60⅝	59½	59½	—¾
Dopf	4	159¼	159	159½	—½
US Tob	13	19	18⅞	18⅞	—⅛
Dopf	.30	36⅞	36⅞	36⅞	—⅛
UnitStrpf	.30	97¾	97¾	97¾	+½
Do2pf	5	9⅞	9⅝	9⅝	
UnWallpap	12	2⅜	2¼	2⅜	
UnivCycS	3	54	53	53	—1⅜
UnivLfTb	6	36⅞	36¼	36⅞	+⅝
Dopf	.20	162½	162½	162½	—2½
UnivPict	1	27	27	27	
VanNorm	6	15⅞	15⅝	15⅝	—¼
UtahP&L	3	51½	51½	51½	+½

V

Stock	Sales In 100s	High	Low	Close	Net Chg.
VanadCp	90	50¼	48⅝	49	—⅝
VertCSug	33	8⅛	8	8⅛	+⅛
VickChem	2	53	53	53	—½
VictChWk	6	32⅝	32¼	32½	—⅜
VaCaroCh	7	33⅝	32⅞	32⅞	—1⅛
VaEl&Pw	9	44⅝	43¼	43¼	—½
VirgRy	11	62	61⅛	61½	+½
Do pf	3	33	32⅝	32⅝	—⅛
ViskingCp	3	38⅝	38¼	38⅝	+⅛

W

Stock	Sales In 100s	High	Low	Close	Net Chg.
WaldorfSys	3	14⅜	14¼	14¼	
WalkerH	3	72	71	72	+½
Walworth	42	16⅝	16⅛	16¼	—⅛
WardBak	8	16⅜	16⅜	16⅜	+¼
WardInd	13	17¼	17	17	—⅛
WardellCp	10	11⅝	11⅛	11½	—⅛
WarnBPic	22	21½	21	21	—⅛
WarnLam	25	45	44¼	44⅞	+⅛
WarrenFdy	69	47⅞	43	43⅞	—3½
WarrenPet	2	84½	83½	84½	+2¼
WashGas	3	39½	39⅜	39⅜	—⅛
WashWatP	17	37⅛	37⅛	37⅛	—⅛
WaukeshaM	9	30	29⅝	29⅝	—⅛
WaynePmp	20	24¼	23⅞	23⅞	—⅜
WelbiltCp	223	4⅛	3⅞	4⅛	+⅛
WessO&S	30	39	38⅞	38⅞	—⅛
WestIndS	28	21⅜	20¾	21⅛	+¼
WKyCoal	51	36½	33⅞	35½	+2
WPennEl	6	28⅝	28⅛	28½	—¼
Dopf4½	.30	109	108¾	109	+1½
Do pf B	.10	103	103	103	—1¼
WVaPulp	12	58	57½	57¾	—¼
WestAirL	6	21⅛	20⅞	20⅞	—⅛
WestAuto	1	32⅛	32⅛	32⅛	
WestMary	11	59	58⅛	58¼	—¼
WestPac	4	66⅝	66⅛	66⅛	—⅛
WestUnTel	34	20⅝	20½	20½	
WestgABk	11	32⅛	31⅞	31⅞	—⅛
WestgEl	195	60	59	59⅝	—⅛
WheelStl	31	53½	52⅝	52¾	—⅝
Do pf	.50	100½	100	100½	—⅛
WhirlSeeg	15	26⅝	26⅛	26⅜	—¼
Do pf	2	78½	78⅛	78½	+1
WhiteDent	1	30½	30½	30½	+½
WhiteMot	5	42⅛	42⅛	42⅛	—⅛
Do 2 pf	.20	100	99⅞	99⅞	+⅛
WhiteSew	20	13¼	13	13⅛	—⅛
Do pf	1	28½	28½	28½	
WilcoxOil	23	41⅝	40⅝	41½	+1
Wilson&Co	27	16	15⅝	15⅞	—¼
Do pf	8	82	82	82	+1
WilsonJon	1	16¼	16¼	16¼	—⅛
WinnDixie	16	22⅞	22⅝	22⅝	—⅛
WiscElPw	13	33⅞	33⅝	33⅞	+⅛
WiscPSv	3	24¼	24	24¼	+¼
WoodwardIr	4	35⅝	35	35	—⅝
Woolworth	41	49	48¼	48⅝	—⅛
Worthingtn	21	55½	54¼	54⅜	—⅛
Wrigley	2	97¼	97¼	97¼	+⅛
WyanWor	4	9¼	9	9	

Y

Stock	Sales In 100s	High	Low	Close	Net Chg.
Yale&Tow	28	75⅞	74⅞	74⅞	
YorkCorp	376	27⅝	26	26⅝	+⅜
Do pf	4	60	58⅛	58⅛	+1½
YngstSh&T	38	104½	102⅝	102½	—1⅜
YngstSDr	12	23⅝	23½	23⅝	+⅛

Z

Stock	Sales In 100s	High	Low	Close	Net Chg.
ZenithRad	13	133	131½	131½	+¼

NEW YORK, April 5 (AP)—Approximate final total New York stock sales today, 2,950,000; previous day, 2,760,000; week ago, 3,495,152; month ago, 2,503,640; year ago, 2,327,240; two years ago, 2,298,360; Jan. 1 to date, 165,550,424; 1955 to date, 214,421,957; 1954 to date, 122,863,804.

What Stocks Did

NEW YORK, April 5 (AP)—Comparative statistics today:

	Thurs.	Wed.	Tues.	Mon.
Advances	359	457	297	484
Declines	594	497	673	503
Unchanged	247	243	231	241
Total Issues	1,200	1,199	1,201	1,228
New 1956 Highs	99	67	95	130
New 1956 Lows	42	52	48	33

Dow-Jones Averages

NEW YORK, April 5 (AP)—Range of Dow-Jones averages today:

STOCKS

	Open	High	Low	Close	Chg.
30 Industrials	520.01	522.86	514.90	516.57	—2.08
20 Railroads	172.26	172.97	171.31	171.44	—0.20
15 Utilities	67.13	67.35	66.86	67.08	—0.06
65 Stocks	182.71	183.57	181.33	181.78	—0.49

Transactions in stocks used in averages: Industrials, 258,700; Railroads, 108,400; Utilities, 52,600; 65 Stocks, 419,700.

BONDS

	Close	Chg.
40 Bonds	98.04	—0.11
10 Higher-Grade Railroads	99.56	—0.20
10 Second-Grade Railroads	99.07	+0.02
10 Public Utilities	96.30	—0.21
10 Industrials	97.20	—0.06

Commodity futures index 153.98, up 1.34.

Trend of Staple Prices

NEW YORK, April 5 (AP) — The Associated Press weighted wholesale price index of 35 commodities today advanced to 181.15.

Previous day, 180.58; week ago, 179.09; month ago, 175.25; year ago, 172.80.

	1956	1955	1954	1953
High	181.15	177.14	175.49	181.72
Low	173.79	168.25	168.56	170.55

(1926 average equals 100.)

Chicago at a Glance

WHEAT—Uneven, May off at close.
CORN—Firm, farm bill prospects.
OATS—Firm, commission buying.
SOYBEANS—Higher despite profit-taking.
HOGS—Steady, moderate receipts.
CATTLE—Steady, top primes off.

COST OF LIVING

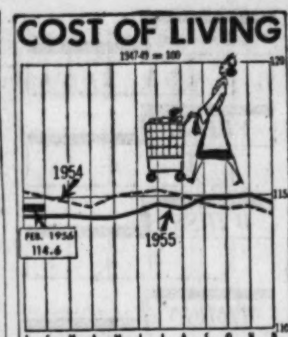

Cautious Trading Softens Market

Key Areas Lose Up to $4 On Profit-Taking at Close

By RADER WINGET

NEW YORK, April 5 (AP)—The stock market went down today as late selling spread throughout the entire list. The action was almost exactly the reverse of yesterday's performance.

Today the market was higher most of the time, then turned down in the final hour. Yesterday it was mixed to lower and staged enough improvement in the final hour to close higher.

Market movements were seldom pronounced although many individual stocks made wide moves. Losses to around 4 points were shown in key areas while there were many good gains of 1 to better than 3 points.

WALL STREET CAUTIOUS

The market's current indecision is a reflection of Wall Street's cautiousness born of the long climb that started in mid-February. In the past such steep advances have topped out with a reaction that has retraced one-third to two-thirds of the previous gain. As a result there has been a lot of selective trading.

Oils were higher most of the day and encouraged the advance. However, they turned lower with the others when selling spread. Just about all major divisions closed lower. Mail order issues and building materials were exceptions.

The Bank of Canada raised its discount rate to 3 per cent from 2¾ per cent in what was regarded as another move against inflation. The rate is that charged for loans to commercial banks. As a result of the action, Wall Street kept a close eye on American banking authorities.

AP AVERAGE OFF

After the close, directors of the New York Federal Reserve Bank adjourned their usual Thursday meeting but made no announcement concerning the discount rate here, presently at 2½ per cent.

Associated Press average of 60 stocks was off 80 cents at $190.40. Industrial component of the average lost $1.70, and rails and utilities each backed down 30 cents.

There were 1,200 individual issues traded of which 359 advanced and 594 declined with 99 new highs and 42 new lows.

Fruehauf Trailer was the day's most active issue. The stock gained a point at 36⅛, still reflecting favorable dividend action.

15 Stocks In the Spotlight

NEW YORK, April 5 (AP)—Sales, closing price and net change of the 15 most active stocks today:

	Sales	Close	Chg.
Fruehauf Tra	80,200	36⅛	+1
Tex Gulf Prod	49,800	46¼	—4⅜
Panhand Oil	45,500	15	+⅝
Stand Oil NJ	40,100	61½	—⅜
Penn RR	38,200	27¼	—⅛
York Corp	38,000	26⅝	+⅜
Royal Dutch	31,400	96¼	—⅞
Benguet Mng	30,900	2	—⅛
Sperry Rand	29,100	27¾	—⅞
Gen Motors	28,400	45¼	—⅜
Chicago Corp	28,000	27	+¼
Tex Pac C&O	24,000	41⅝	+¼
U.S. Steel	23,800	59½	—¾
Textron	23,500	27¼	+⅝
Welbilt	22,600	4⅛	+⅛

AP Stock Averages

April 5.

	30 Ind.	15 Rails	15 Util.	60 Stks.
Net change	—1.7	—.3	—.3	—.8
Thursday	272.6	146.2	74.4	190.4
Prev. day	274.3	146.5	74.7	191.2
Week ago	271.5	147.1	74.8	190.4
Month ago	261.1	140.1	74.5	183.4
Year ago	219.1	130.8	71.1	161.8
1956 high	274.3	147.1	75.2	191.2
1956 low	244.0	129.0	71.6	171.6
1955 high	257.8	142.4	75.7	181.5
1955 low	203.1	114.9	67.2	148.8

Bond Averages

Compiled by The Associated Press April 5.

	20 Rails	10 Ind.	10 Util.	10 For.	10 L-Yld.
Net change	—	—.1	—	—.2	—.1
Thursday	97.0	96.5	96.2	84.9	101.9
Prev. day	97.0	96.6	96.2	85.1	102.0
Week ago	97.2	96.6	96.5	84.9	102.3
Month ago	98.0	97.4	97.5	84.6	103.3
Year ago	99.1	98.9	98.4	84.3	104.1
1956 high	98.3	97.7	98.0	85.2	103.7
1956 low	96.9	96.5	96.2	84.2	101.9
1955 high	99.6	99.8	100.1	86.5	106.3
1955 low	96.8	96.4	96.0	84.0	102.4

Cottonseed Meal

MEMPHIS, Tenn., April 5 (AP)—Cottonseed meal, bulk, future quotations, prime 41 per cent protein basis.

	April 5	Prev. Close
May	43.50-44.25	43.00-44.00
July	46.50-46.75	46.00-Flat
Sept.	48.00-49.00	48.00-48.25
Oct.	49.50-50.00	49.35-49.75
Dec.	49.50-50.00	49.50-50.00
Jan.	49.25-50.25	49.25-50.00
March	49.25-50.25	49.25-50.25

All savings, large or small, earn MAXIMUM dividends at Standard Federal

Current Rate: 3½% per annum

Standard Federal
SAVINGS AND LOAN ASSOCIATION
48 Broad Street, NW • MUrray 8-6619 • Atlanta

SALESMEN

Here Is Your Big Opportunity To Select Your Own Territory and Work With Experienced Executives

Our Company recently began operations in Georgia and is in need of a limited number of sales personnel. Our Company is the only one of its kind in the world, and affords a splendid opportunity for energetic salesmen to earn $500.00 per week and up. Only one item to sell.

Responsible management will show you the way if you have any ability to sell.

Your promptness will enable you to have a direct talk with the Company's President for assurance.

Territories available throughout the State at present. Act immediately by contacting Mr. Rimes at Henry Grady Hotel, Sunday from 9 A.M. to 5 P.M. for personal appointment, or write to Box XB-25, Journal-Constitution.

NEW ISSUE

$1,800,000

City of Macon, Georgia

2½% General Obligation Bonds

Dated: March 1, 1956 — Due: Serially March 1, 1957–75

Coupon bonds, in $1,000 denomination. Principal and semi-annual interest (March 1 and September 1) payable at The First National Bank and Trust Company, Macon, Georgia, or at The Chase Manhattan Bank, New York City, New York.

Interest exempt under existing law from Federal Income Taxes
Exempt from all taxes in the State of Georgia

AMOUNTS, MATURITIES AND YIELDS
(accrued interest to be added)

AMOUNT	MATURITY	YIELD	AMOUNT	MATURITY	YIELD
$75,000	1957	1.80%	$100,000	1967	2.35%
75,000	1958	1.90	100,000	1968	2.35
75,000	1959	2.00	100,000	1969	2.40
75,000	1960	2.10	100,000	1970	2.40
75,000	1961	2.15	100,000	1971	2.40
85,000	1962	2.20	110,000	1972	2.45
90,000	1963	2.25	110,000	1973	2.45
90,000	1964	2.25	115,000	1974	2.45
90,000	1965	2.30	140,000	1975	2.45
95,000	1966	2.30			

These bonds are valid and legally binding general obligations of the City of Macon, payable from an ad valorem tax on all taxable property therein unlimited as to rate or amount.

These bonds are offered when, as and if issued and received by us and subject to approval of legality by Messrs. Spalding, Sibley, Troutman, Meadow & Smith, Atlanta, Georgia.

Courts & Co. — Equitable Securities Corporation — R. S. Dickson & Company, INCORPORATED

The Citizens and Southern National Bank — Johnson, Lane, Space & Co., Inc.

J. H. Hilsman & Co., Inc. — Varnedoe, Chisholm & Co., Inc.

Head of ACL Puts No-Limit Faith in South

A. L. M. Wiggins, board chairman of the Atlantic Coast Line Railroad, expressed "unbounded confidence in the South" here Thursday.

Discussing the "dynamism" of the South, Wiggins said he sees an "amazing, promising" future for this area.

"This is a new industrial South," he declared. "We see atomic projects, chemical projects and electronics projects everywhere we look."

Wiggins said the South now has some of the country's strongest banks.

"We never had money for anything 10 years ago," he observed.

The railroad executive and L&N president J. E. Tilford were among officers and directors of the Louisville & Nashville Railroad on a special tour of large cities on the L&N line. The group was host to Atlanta business leaders at a Tuesday night dinner.

Cotton Rally Runs to $1.65

NEW YORK, April 5 (AP)—Cotton futures closed 20 cents to $1.65 a bale higher today. Price movements were erratic. Traders were uncertain as to the import of Washington developments on the cotton program next season.

In early dealings, the market rose as much as $1.30 a bale, with profit-taking and spot house selling in new crop months reversing the upturn, and the market gave up a good measure of the gains before a late rally set in.

	Open	High	Low	Close	Net Chg.
May	35.66	35.68	35.62	35.67	+ 4
July	33.56	33.59	33.39	33.51	+ 8
October	32.16	32.43	32.15	32.42	+33
December	32.25	32.48	32.25	32.44	+26
March	32.25	32.42	32.25	32.42	+30
May	32.13	32.26	32.06	32.20b	+20
July	31.52	31.73	31.50	31.65b	+28

Middling spot 36.85n unchanged.
n-Nominal. b-Bid.

New Orleans Cotton

NEW ORLEANS, April 5 (AP)—Cotton futures advanced here Thursday on trade buying to fix prices and short covering. Closing prices were steady 20 cents to $1.60 a bale higher.

	Open	High	Low	Close	
May	35.63	35.65	35.63	35.64	+ 4
July	33.53	33.60	33.37	33.53b	+ 8
Oct.	32.20	32.40	32.20	32.40b	+32
Dec.	32.19	32.47	32.19	32.46	+30
March	32.32	32.32	32.32	32.41b	+29
May	32.20	32.20	32.20	32.24b	+25
July	31.52	31.65	31.47	31.63	+ 28

b-Bid.
Middling spot 35.60.

Atlanta Spot Cotton

Report by Atlanta Cotton Exchange in cooperation with the U.S.D.A. Quotations are for mixed lots equal to official standards, uncompressed, in warehouse, basis middling 15-16" 35.90c per pound (unch. from the previous close). This is 25 on New York May futures, rounded to nearest five points, which closed Thursday at 35.67. Number of bales purchased, 923.

GRADE AND COLOR	7/8 inch	15/16 inch	1 inch	1/32 inch	1/16 inch
	Prices in Cents Per Pound				
WHITE					
Gd. mid.	33.95	36.35	38.35	38.65	39.05
St. mid.	33.85	36.15	38.20	38.50	38.90
Middling	33.65	35.90	36.95	37.25	37.65
St.l.mid.	30.40	32.40	33.35	33.85	34.20
Lw. mid.	28.15	29.15	29.75	30.00	30.00
St.gd.or.	26.40	27.40	28.00	28.10	28.10
Gd. ord.	24.65	25.65	25.90	25.90	25.90
SPOTTED					
Gd. mid.	29.90	31.90	33.60	34.10	34.45
St. mid.	29.65	31.65	33.30	33.85	34.20
Middling	27.90	29.90	31.10	31.35	31.70
St.l.mid.	25.90	27.90	29.10	29.35	29.35
Lw. mid.	23.40	25.40	27.10	27.10	27.10

Atlanta Produce

Trading was slow on the Atlanta produce market Thursday morning after fairly good activity during Wednesday. Receipts were about moderate, according to the A.M.S.

Georgia holdover turnips ranged 1.00-1.50 dozen; collards sold at mostly 1.50 dozen; mustard was too scarce to quote; turnip greens brought 1.25-1.50 bushel. Georgia green onions sold for 50-75c dozen and English peas, very light supplies, and mostly 4.50 bushel. Sweet potatoes continued unchanged at 2.50-3.50 bushel and U.S. No. 2s 1.85-2.25 few to 2.50 and some poorer stock lower. Florida fair to good domestic round type cabbage was rather slow at 1.25-1.50 best mostly 1.40-1.50 per bag.

Louisiana 24-pint crates of strawberries brought 8.00; Florida grapefruit held steady at 2.50-3.00 per box and oranges were quoted 3.75-4.50 per box or 1.90-2.25 per carton according to size. Florida celery was up slightly in price as 16-inch crates of Pascal type, 3 dozen jobbed mostly 2.65-2.75 and 4 dozen 2.25-2.50. Florida Catskill crates of cauliflower sold at 3.00; eggplant mostly 2.50 bushel and poorer 1.35-1.50; medium to large bell peppers 2.50-3.50 bushel and cucumbers 4.00-4.50 with some fair 3.00-3.50 and few low as 2.50; yellow crookneck squash averaged shade higher at 2.25-2.75 few 3.00 and large 1.50-2.00 few 2.25; few Contender beans were 2.50; Wades 3.00-3.25 and Tendergreen beans few 3.25; pole beans ranged 3.00-3.50 bushel; other Florida vegetables included escarole and endive 1.75; radishes, crates of 4s, film bags, 3.50; baskets of 30s 2.40-2.50; fancy yellow corn 2.75-3.00 and fair 2.25-2.50, poorer 1.75-2.00; Florida 50-lb. bags of U.S. No. 1 round red potatoes size A were 2.90-3.00; also B 2.75-2.90 mostly 2.85 and ordinary stock size A for 2.25-2.50; Sebagos U.S. No. 1 size A were 2.85-3.00 and ordinary stock 2.00-2.25.

Naval Stores

SAVANNAH, Ga., April 5 (AP)—(USDA)—Rosin—Trading limited to one carlot. Fair export inquiry for grade K or better. Sales, f.o.b. plants: drums, WW 8.55.

Turpentine—Market quiet.

Gum receipts by 17 plants—4,527 barrels compared with 6,322 by 22 plants same week last year. March receipts of 11,063 barrels were 7,711 barrels less than March a year ago.

"LYON"
• SHELVING
• CABINETS
• LOCKERS
• BENCHES
• BINS
"It's In Stock"
BLACKSTOCKS, Inc.
904 DeKalb LAmar 6697

STOCKS and BONDS

J. W. TINDALL & COMPANY
1614 Fulton National Bank Building
WAlnut 0720

New York Bonds

NEW YORK, April 5 (AP).	Sales 100s	Close	Net Chg.
AcmeAlum	1	6½	
AeroSup	3	3	
AlaGas	6	34½	+ ½
AlaskaAirl	6	5⅝	— ⅛
AlliedArt	4	4⅝	
AlliedCon	6	14¼	
AmBanCar	46	1	
AmMarac	70	10⅞	— ⅛
AmSeal	3.50	15⅝	— ⅛
AnacondaLd	14	5⅝	— ⅛
AngLauA	122	13½	— ⅛
ArkFOil	22	33½	— ⅛
ArkLaGas	58	19¼	— ⅛
ArmstRubA	22	42½	—1
AroEquip	5	22½	— ½
AtlCstlLCo	2	53½	+ ½
AtlasCp	49	11¼	— ⅜
AtlasPlyw	16	31⅝	— ⅛
AxeScience	10	9⅝	
BaileySel	100	11½	— ⅜
BaldSec	31	3⅝	
BarnsStl	200	6⅝	+ ⅛
BrazTrac	45	6⅝	— ⅛
BrAmOil	66	42⅞	— ⅞
BrownCo	86	24⅛	— ⅛
BrownFDis	9	21⅛	— ⅛
BrownRub	17	17⅜	+ ⅛
BuckeyePL	20	22⅞	— ⅛
BunkHill	16	19⅞	— ⅛
BurnsMines	515	⅛	— ⅛
BurryBis	19	5⅜	— ⅛
C&CSuper	97	7⅝	
CalrAlAd	16	29⅞	— ⅝
CalElPw	11	14½	— ⅛
CalvO&G	4	5½	
CanSoPet	255	2⅞	+ ⅛
CdnAtlOil	100	⅝	— ⅛
CdnMarc	48	5⅝	— ⅛
CdnPetrofpf	6	26¼	+ ⅛
CansoNatGas	135	⅞	
CansoOilProd	41	2½	+ ⅛
CapTrans	1	11⅝	— ⅛
Catalin	99	11⅝	+ ⅛
CenExplor	43	5¼	+ ⅛
ChiefCMng	8	⅜	— ⅛
ClaromMf	4	4⅞	— ⅛
CoastCOils	33	2⅜	
ColonialAirl	5	24½	— ⅛
ConnellyCont	2	4½	
ConGasUt	5	13⅝	— ⅛
ConMng	9	36½	+ ⅛
ConRoyal	1	13½	
CormuseGM	12	½	+ ⅛
Coro'nc	1	16⅛	
CreolePet	45	87	—2⅜
CrownCPet	5	15½	— ⅛
CrownDruz	10	3	+ ⅛
CubAtlSug	215	16⅝	+ ⅛
DavenPh	2.25	15	
DetGrnd	39	3⅝	
DevonLOils	40	1⅜	— ⅛

	Sales 100s	Close	Net Chg.
DomExpl	35	8⅛	+ ⅛
DomStl&C	6	22	— ⅜
DorrOily	4	15¼	
DuMontLab	22	8⅛	— ⅜
Duraloy	3	5⅞	
DuroTest	.50	19	— ⅜
DuvalSul	23	43⅞	— ⅝
DynamAm	18	7½	
EastGlP	56	22	— ¼
ElBond&S	49	28⅝	
EquityCp	24	3⅝	
EurekaCp	76	7⅝	
FairchCam	1	22	+ ⅛
FargoOils	246	2⅝	— ⅛
FlyingTiger	78	10⅛	+ ⅛
FordCanA	3	12⅝	—1
FordLtd	45	4⅛	
Fuller,GA	1	15⅝	+ ⅛
GenPlywood	12	3⅛	+ ⅛
GiantYel	9	6	+ ⅛
GlenAld	37	13⅞	+ ½
GlenDisB	7	10	+ ⅛
GoldfieldCon	50	1⅛	— ⅛
GravMfg	2	15⅝	— ⅛
GtAtl&P	25	180½	—1½
GtLakO&C	15	1⅝	
GtSwGrass	178	5⅝	
HazelBish	48	6⅛	+ ⅛
Hazeltine	9	44⅛	— ⅛
HeclaMin	17	10⅝	
HollGold	8	2⅝	— ⅛
HumbleO	3	125⅝	+1
IllZinc	37	19	— ⅜
ImpOil	18	26⅝	— ⅛
InsNam	1.10	115⅝	+1
IntPetrol	39	36⅝	— ⅛
InvesRoy	4	2⅝	+ ⅛
JupiterOils	34	2⅝	
KingsCtl	12	14⅝	
KingstPd	2	3½	
KirkLkG	19	½	
KropcP	1	3⅝	+ ⅛
KrovOils	161	2½	+ ⅛
LakeShM	7	5½	— ⅛
LakevFd	1	6⅝	
LeTourn	1.30	37½	+ ⅛
LaLand	5	146½	+2½
MangelStr	1	31½	+ ⅛
McDonAirc	85	28⅝	— ⅜
MeadJohn	3	75⅝	+ ⅜
Menasco	10	5⅝	
MerrillPet	102	20⅝	+ ⅛
MesabiIron	2	55½	— ⅜
MidSirPet	12	1⅞	
MinCnCan	8	28⅝	
Molybden	26	28⅝	+ ⅜
NatAlfDeh	1	11½	+ ⅛
NatRefH	15	3⅞	
NatPet	178	5⅞	— ⅛
NatPresInd	6	11⅝	+ ½
NatRubM	1	16⅝	— ⅛
NatUnElec	13	3⅛	— ⅛
NatUSRad	3	12⅝	

	Sales 100s	Close	Net Chg.
NBritDOil	72	2⅝	— ⅛
NHClock	3	2⅝	
NJZinc	51	53	+ ½
NMex&Ar	10	20⅛	— ½
NewPkMng	41	2⅝	
NoCdnOils	74	5	— ⅛
NoeastAirl	35	15⅝	— ⅜
OkaltaOils	3	2⅝	— ⅛
OlympR	8	9⅝	— ⅛
PacPetLtd	59	17⅛	+ ⅛
PancoastPet	205	2⅝	
PanterOil	19	5⅛	
Pepperell	1	80⅛	+ ⅛
Pioneer	12	14⅝	— ⅛
PiperAirc	30	13⅞	+ ⅛
PolarisMn	2	2⅛	
ProdCorp	15	2⅝	
RioGrVG	7	8	
RooseveltF	2	14⅛	— ½
RoyalOil	12	15⅝	+ ⅛
RvanAero	4	33	— ½
Rver&Hay	1	6⅛	+ ⅛
RyalwCp	6	92	+2
SapphPet	84	3½	— ⅛
ScullinStl	3	38	—1⅝
SentinelRad	5	5⅝	
ShaleOil	2	2⅝	
SherwWm	2	115½	+1
SignalOilA	18	39	— ⅜
Simca	8	30	— ⅛
SumptMf	44	45	+1⅝
Sonotone	13	5⅛	
SoPennOil	.30	53	—2
SpencerP	13	6⅛	— ⅛
StdOilKy	1	55½	+ ⅛
StdPack	43	12⅞	— ⅜
StdThom	2	4⅝	— ⅛
StarrettCp	5	3⅝	— ⅛
SterlAlPd	1	16⅞	+ ⅜
SterlInc	12	3⅛	— ⅛
SterlPree	78	3⅝	— ⅛
SupTool	75	7⅛	— ⅜
TampaEl	7	25⅛	— ⅜
Technico	45	11⅞	— ⅛
ThiokolCh	13	44	—1⅛
TishReal	1	16⅛	
ToklanOil	6	5⅞	— ⅛
TransEm	38	2⅝	
TriCont	56	12½	— ⅛
UnexcellCh	53	6⅛	+ ½
UnGlCoal	1	4⅝	— ⅛
UnitAircPd	5	5⅛	
UnitShoe	36	52⅝	— ⅞
USFoilB	94	47⅝	— ⅛
UtahDistSug	12	4	+ ⅛
Valspar	5	4	— ⅛
VenezSyn	19	10⅝	— ⅛
WalthamWat	39	2⅛	
Webb&Knapp	105	2	
WoodleyPet	4	58⅝	+ ⅜
WrightH	43	2⅛	

	Sales 100s	Close	Net Chg.
FlaElCst5s74t	13m	—1	
GenDyn3½s75	104⅜	— ⅜	
GenMotAc4s58	100⅜	— ⅛	
Do3⅞s61	101¼	— ⅛	
Do3⅜s75	100⅜		
Do3½s72	100		
Do3s60	98⅞	+ ⅞	
Do3s69	96⅝	+ ⅜	
Do2¾s64	94⅛	— ⅛	
GenMotCp 3¼s79	99⅜	— ⅛	
Grace&Co 3½s75	107⅜	— ⅛	
GtNorRy 3½s90N	93⅛		
GrnBay&W debBf	19¼	+ ⅛	
HertzCorp4s70	117	+ ⅛	
HocksVal 4½s89	119	—1	
Hud&Mrlz5s57f	46⅜		
Hud&Minc 5s57f	27		
IllBellTel 2¾s81	92½	+1	
IllCen3¾s89H	100½		
IllTerm4s70	100¼		
IntMiner 3.65s77	101⅛	— ⅛	
IntRyCA5s72	100		
IntersOPL 3¼s77	98½	—2	
LehVal 4½sE2003f	78⅜	+ ⅜	
Lockheed 3¾s80	106	— ½	
Lou&N 3¾s2003F	97½	— ½	
MerrChap&S 4½s75	90		
MichCen 4½s79	100	—1	
MichConG 3½s69	102	+1	
MSPSSMxm 4s91f	68	+ ⅝	
MoKanT 4½s78	90		
MoKanT4s90	89	—1	
MoPac5s2045	61⅜	— ⅛	
Do4¾s2020	69½	+ ⅞	
Do4¾s2030	65¼	+ ⅜	
Do4½s90	89¾	+1¾	
Do4½s2005	88¾	+1¼	
Mor&Ea 3½s2000	63½		
NatDist8¾s74	101½	+ ½	
NatTea3½s80	107⅞	— ⅛	
NEngT&T3s82	95	— ⅛	
NJPww&Lt3s74	94½	— ½	
NYCen6s80	103½	+ ⅛	
Do5s2013	91	+ ½	
Do4½s2013	81¼	— ⅛	
Do4s98	74		
DoHR3½s98	80	— ½	
DoLS3½s98	68¾	— ⅞	
NYNHH4½s22	58⅝	— ⅝	
Do4s2007	66¾	— ⅛	
NYO&Ws4s92	5⅜	+ ⅛	
NYS&W4½s19	46⅛		
NYTel3s81	96⅛		
Do2¾s82	93	+ ⅜	
NorfkW4s96	114½	— ½	
NorPac4½s47	108		
Do s84	103⅝	+ ⅝	
Do4s97	107¾		
Do3s2047	77½		
Northrop4s75	97½	— ⅜	
OhioEdis3s74	97½	— ⅞	
Do2¾s75	93	— ⅛	
OrWshRRN3s60	99¾	+ ⅛	
PacG&E3⅜s87	99¾	—1⅛	
Do3s79	95⅛		
PacT&T2¾s85	90¼		
PenPw&Lt3s75	96		

	Sales 100s	Close	Net Chg.
PenRR5s68	106½	— ⅜	
Do4½s65	104½	— ⅜	
Do4¼s81	100⅝	+ ⅝	
Do4¼s84	100	+ ⅛	
Peoria&E4s90	72	—1	
PhilEl2¾s67	95	— ⅜	
PCC&SL5s70	105½	—1½	
RCA3½s80	114	+ ⅛	
RhmMfg3⅞s75	98	— ½	
StLSF4½s2022	96⅛	+ ⅛	
Do4s97	97	—1	
ShellUn2½s71	92⅛	— ⅜	
Sinclair3¼s83	150⅜	—1⅝	
SocMob2½s76	90	— ⅛	
SoCIEd3¼s70	115⅜	+ ⅛	
SoNtGs4½s73	125⅛	+ ⅝	
SoPc4½s69	104	+ ½	
Do4½s81	103½	— ⅛	
SwBllT2¾s85	89½	— ⅝	
StdCoilP5s67	95½	+ ½	
StdOInd3¼s82	140¼	—1¼	
StdONJ2¾s71	90	— ⅛	
TexCorp3s65	100⅜	— ⅛	
Tex&NO3⅜s90	97⅞		
Tex&P3⅞s85	103¼	—1	
qThirdAv5s60f	29¼	— ⅞	
Do4s60f	85		
UnOilC3s75	117⅛	+ ⅝	
UnPac2⅞s76	117⅛	+ ⅝	
Do2½s91	86½	— ⅝	
Vanad3¼s69	152	+2	
Va&SwSs58	102	— ½	
VirgR3¼s73	101	— ⅛	
Wabash4¼s91	85⅛		
Walwth3¼s76	96	—2	
WstPnE3½s74	100⅝	—1⅜	
WShor4s2361	70		
WstchLt3½s67	101⅞	— ½	
WestMd4s69	100⅜	— ⅝	
WestPa5s84	104¼		
WhlSt3¾s75	107⅞	—1¼	
WsCn4½s2029f	79½	+ ½	
Do4s2004	81	—1	

FOREIGN BONDS	Sales 100s	Close	Net Chg.
Austral3½s66	96	—1⅜	
Do3¼s56	99½	— ½	
Brazil3¾s83	84⅛		
Do3¾s84	84⅛	—3⅞	
Do3¾s815	84½	—2	
Canada2¾s74	97¼	— ⅜	
Do2¾s75	97	— ½	
ChilesasFeb61	46½		
Do3s93	46¼		
Colom3s70	62½	— ⅝	
German5½s65	121	+3	
Germany5s80	91¾	— ¼	
Do3s72Oct	65¾		
Do3s72Dec	66	+ ⅝	
Greek7s½64	21	+1	
Do6s68	19	+ ½	
ItalPUt3s77	66	+ ⅞	
Do3s77	65⅛	— ⅝	
Japan6½s64	106⅛	+ ½	
Mexsmasn6s63f	19⅞	+ ⅛	
Milan6½s52xf	118	+1	
NorMunBk5s70	104		
OrientD6s63st	101		
Peru6s61f	81¼		
Polandas4½s63f	11⅝	+1⅛	
Doas4½s68f	12	+1¾	
RiodeJ8s46st	43⅝		
Do6½s53xf	60⅛		
RioGdoS6s68st	45		
Rome6½s52xf	118	+2	
SerbsCSSs62f	16¾	+1⅛	
Do7s62f	17¾	+2¼	
TokioC5½s71st	96⅞		
TokyoELG6s63st	100¼		
UnSoAf4¼s65	101⅞		
UnStW4⅞s ct68f	82⅞		
Uruguj4½s78	98½	+1	
Doaj4¼s79	95⅜	+ ⅝	

NEW YORK, April 5 (AP)—Approximate final total New York bond sales in dollars today, $4,850,000; previous day, $5,350,000; week ago, $3,808,000; month ago, $4,902,000; year ago, $3,850,000; two years ago, $3,125,000; Jan. 1 to date, $295,479,900; 1955 to date, $280,065,500; 1954 to date, $261,472,200.

American Stocks

NEW YORK, April 5 (AP)—Over-the-counter U.S. Government Treasury Bonds:

	Bid	Asked	Net Change	Yield
T-2¼s 62-59 Dec.	95.18	95.22	—.2	2.96
T-2½s 69-64 Dec.	93.22	93.26	No	3.06
T-2½s 72-67 Dec.	93.8	93.12	—.2	3.00

NEW YORK, April 5 (AP).	Sales 100s	Close	Net Chg.
WORLD BANK BONDS (Dollars and Thirty-Seconds)			
3s80	202	+ ¼	
CORPORATION BONDS			
Alb&Sus4½s75	107	— ½	
AllegCorp5s62	101½		
Alcoa3½s64	99¼	— ⅜	
Do3s79	97½	— ⅛	
Am&FP5s2030	96⅞	— ⅜	
Do4.80s87	94⅛	— ⅜	
AmT&T3⅞s67	134¼	— ⅜	
Do3¾s65	146⅛	— ⅛	
Do3⅜s73	101¼	+ ⅛	
Do4⅛s84	98⅝		
Do2¾s75	91⅞	— ⅛	
Do2¾s80	90	+ ⅛	
Do2⅝s86	86¾	— ⅜	
Armour5s84	85⅞	+ ⅜	
AssocInv3¾s62	100	— ⅜	
Atchison4s95	113¾	— ⅞	
Do4s95st	113	— ⅛	
AtlCstL4½s64	106½		
B&O4¼s95C	94	+ ½	
Do4½s2010	92¼	— ⅛	
Do3⅞s8A	94⅝	— ⅛	
BellTPa5s60	102⅛	— ⅜	
BethSt3¼s80	126	— ⅞	
Do2¾s70	95¼	— ⅞	
Bos&Me5s67	86	+ ⅝	
Do4½s70f	65½	— ½	
Do4s60	80	— ⅜	
BRAPa4½s57ff	97½		
BushTB5s82f	98¼		
CanPac4sperp	104⅞	+ ⅛	
CaroC&O4s65	103⅝		
Celanese3s67	94½		
CenGas4s95	94	+ ⅛	
CenPac3½s74	100½	— ½	
CRRNJ3¼s87	64		
Ches&O4½s92	23		
Do3½s96D	100⅞	— ⅜	
Chi&Eflinc97f	94¾	+ ½	
ChGW4½s2038f	82		
Do4s88	96½		
CMSP&Pac 5s2055f	65¾	— ⅛	
Do4½s2044	68	+ ⅜	
Do4s94	100⅝		
Chi&NW4½s99f	60⅞	— ½	
CITFin4s60	103⅝	+ ⅞	
Do3⅝s70	101⅜	— ⅛	
CinUnTerm 2¾s74	96		
CitiesSvc3s77	93⅝	— ⅜	
CCCSL4½s77	84	— ⅛	
ColGas3½s64	119	+ ⅛	
ComwEd3s77	97	— ⅝	
ConEdis3⅛s82	101¼	— ½	
Do3⅜s85	101	+ ⅛	
Do3¼s81	100		
Do3s72	98½		
ConRRCuba 3s2001f	13½	— ½	
ConsmPs2⅞s75	95⅛	— ⅝	
ContBak3⅝s80	108½	— ½	
ContOil3s84	98¼	+ ⅛	
CubaRRmtg 4s70f	24⅝		
DaytnPL2¾s75	92¼	—2¼	
DLW4s-6s2042	94⅞	+ ⅞	
DetEdis3¼s69	137¼	+ ⅝	
DetT&Tun 4½s61	104		
DowChm3s82	147¾	—1⅜	
DuqLt2¾s77	92¾	— ⅛	
ElPasoStn5s65	106		
Erie5s2020f	77½		
Do4½s2015	76⅛	+ ⅜	
Firestone3s61	100½	+ ⅝	

	Close	Net Chg.
FlaElCst5s74t	13m	—1
GenDyn3½s75	104¾	— ¾
GenMotAc4s58	100¾	— ¼
Do3⅞s61	101¼	— ⅛
Do3⅜s75	100⅜	
Do3½s72	100	
Do3s60	98⅞	+ ⅞
Do3s69	96⅝	+ ⅜
Do2¾s64	94⅛	— ⅛
GenMotCp 3¼s79	99⅜	— ⅛
Grace&Co 3½s75	107⅜	— ⅛
GtNorRy 3½s90N	93⅛	
GrnBay&W debBf	19¼	+ ¼
HertzCorp4s70	117	+ ⅛
HocksVal 4½s89	119	—1
Hud&Mrlz5s57f	46⅜	
Hud&Minc 5s57f	27	
IllBellTel 2¾s81	92½	+1
IllCen3¾s89H	100½	
IllTerm4s70	100¼	
IntMiner 3.65s77	101⅛	— ½
IntRyCA5s72	100	
IntersOPL 3¼s77	98½	—2
LehVal 4½sE2003f	78⅜	+ ⅜
Lockheed 3¾s80	106	— ½
Lou&N 3¾s2003F	97½	— ½
MerrChap&S 4½s75	90	
MichCen 4½s79	100	—1
MichConG 3½s69	102	+1
MSPSSMxm 4s91f	68	+ ⅝
MoKanT 4½s78	90	
MoKanT4s90	89	—1
MoPac5s2045	61⅜	— ⅛
Do4¾s2020	69½	+ ⅞
Do4¾s2030	65¼	+ ⅜
Do4½s90	89¾	+1¾
Do4½s2005	88¾	+1¼
Mor&Ea 3½s2000	63½	
NatDist8¾s74	101½	+ ½
NatTea3½s80	107⅞	— ⅛
NEngT&T3s82	95	— ⅛
NJPww&Lt3s74	94½	— ½
NYCen6s80	103½	+ ⅛
Do5s2013	91	+ ½
Do4½s2013	81¼	— ⅛
Do4s98	74	
DoHR3½s98	80	— ½
DoLS3½s98	68¾	— ⅞
NYNHH4½s22	58⅝	— ⅝
Do4s2007	66¾	— ⅛
NYO&Ws4s92	5⅜	+ ⅛
NYS&W4½s19	46⅛	
NYTel3s81	96⅛	
Do2¾s82	93	+ ⅜
NorfkW4s96	114½	— ½
NorPac4½s47	108	
Do s84	103⅝	+ ⅝
Do4s97	107¾	
Do3s2047	77½	
Northrop4s75	97½	— ⅜
OhioEdis3s74	97½	— ⅞
Do2¾s75	93	— ⅛
OrWshRRN3s60	99¾	+ ⅛
PacG&E3⅜s87	99¾	—1¼
Do3s79	95⅛	
PacT&T2¾s85	90¼	
PenPw&Lt3s75	96	

	Close	Net Chg.
PenRR5s68	106½	— ⅜
Do4½s65	104½	— ⅜
Do4¼s81	100⅝	+ ⅝
Do4¼s84	100	+ ⅛
Peoria&E4s90	72	—1
PhilEl2¾s67	95	— ⅜
PCC&SL5s70	105½	—1½
RCA3½s80	114	+ ⅛
RhmMfg3⅞s75	98	— ½
StLSF4½s2022	96⅛	+ ⅛
Do4s97	97	—1
ShellUn2½s71	92⅛	— ⅜
Sinclair3¼s83	150⅜	—1⅝
SocMob2½s76	90	— ⅛
SoCIEd3¼s70	115⅜	+ ⅛
SoNtGs4½s73	125⅛	+ ⅝
SoPc4½s69	104	+ ½
Do4½s81	103½	— ⅛
SwBllT2¾s85	89½	— ⅝
StdCoilP5s67	95½	+ ½
StdOInd3¼s82	140¼	—1¼
StdONJ2¾s71	90	— ⅛
TexCorp3s65	100⅜	— ⅛
Tex&NO3⅜s90	97⅞	
Tex&P3⅞s85	103¼	—1
qThirdAv5s60f	29¼	— ⅞
Do4s60f	85	
UnOilC3s75	117⅛	+ ⅝
UnPac2⅞s76	117⅛	+ ⅝
Do2½s91	86½	— ⅝
Vanad3¼s69	152	+2
Va&SwSs58	102	— ½
VirgR3¼s73	101	— ⅛
Wabash4¼s91	85⅛	
Walwth3¼s76	96	—2
WstPnE3½s74	100⅝	—1⅜
WShor4s2361	70	
WstchLt3½s67	101⅞	— ½
WestMd4s69	100⅜	— ⅝
WestPa5s84	104¼	
WhlSt3¾s75	107⅞	—1¼
WsCn4½s2029f	79½	+ ½
Do4s2004	81	—1

FOREIGN BONDS	Close	Net Chg.
Austral3½

THE NATION'S WEATHER—NEW YORK, April 5—Rain is forecast for all of Georgia as well as the rest of the area east of the Mississippi except New England. Rain and snow are expected over the western Lakes and Northern Plains and some of the Western mountain states.

WEATHER

ATLANTA—One year ago today April 5, 1955, High 67, Low 42.

SUN AND MOON FOR TODAY

Sun rises 6:19 a.m.; sets 7:02 p.m. Moon rises 3:29 a.m.; sets 2:59 p.m.

TIDES (SAVANNAH RIVER ENT.)

4:17 a.m.: High 6.1; 4:38 p.m.: High 6.2; 10:42 a.m.: Low 0.5; 11:02 p.m.: Low 0.6.

WASHINGTON, April 5 (AP)—Weather Bureau report of temperature and rainfall for the 24 hours ending 7 p.m. for selected areas:

	H.	L.	R.		H.	L.	R.
Alpena	54	32	.00	Knoxville	67	50	.00
Amarillo	72	36	.00	L. Rock	70	54	.00
Asheville	63	43	.00	L. Ang'ls	71	48	.00
Atl. City	66	52	.00	Louisvle	74	41	.00
Birm'g'm	61	50	.93	Memphis	71	56	.06
Bismarck	55	28	.00	Miami	77	72	.00
Boise	48	34	.01	Milw'ukee	69	35	.00
Boston	59	43	.00	Min.-St.P	67	38	.00
Buffalo	52	38	.03	Mobile	82	69	.00
Burlgntn	52	39	.00	Montgmry	73	58	.72
Cape Hat	69	59	.00	Montreal	50	37	.00
Charlotte	75	54	.00	N. Orln's	83	71	.00
Chat'nga	60	54	.13	New York	65	48	.00
Chicago	73	38	.00	Philad'ph	76	45	.00
Cincin'ti	68	41	.00	Phoenix	78	45	.00
Columbs	—	37	.00	Pittsb'gh	65	40	.00
Dallas	65	54	.06	Ptlnd.Me.	57	32	.12
Denver	64	33	.00	Richmnd	76	52	.00
D. Mon's	74	39	.00	St. Louis	75	49	.00
Detroit	65	39	.00	S. Ant'io	90	68	.00
Duluth	43	30	.03	San Fran.	68	45	.00
Fresno	74	42	.00	Savannah	82	64	.00
Houston	84	69	.01	Seattle	50	33	.00
Jacksnvl	86	64	.00	Tampa	82	64	.00
Kan Cy.	79	49	.00	Washngtn	72	54	.00
Key West	84	73	.00	Wilmngtn	76	53	.00

OBITUARIES

Boyd Coggins

Funeral services for Boyd Coggins, 54, of 1422 Blyss St., NW, will be held at 3 p.m. Friday in Bellwood Baptist Church.

The Rev. Harold Kilpatrick and the Rev. J. M. Grant will officiate. Burial will be in Sweetwater Baptist churcyard in Paulding County.

Mr. Coggins died Wednesday at his home.

Survivors include his wife; two daughters, Mrs. B. T. Partin and Miss Maxine Coggins, both of Atlanta; two sons, James and Ray Coggins, both of Atlanta; parents, Mr. and Mrs. J. C. Coggins, Austell; three sisters, Mrs. W. W. Lyle, Mr. Airy; Mrs. L. E. Deal, Acworth, and Mrs. O. B. Smith, Austell, and two brothers, Horace and J. R. Coggins, both of Atlanta.

Mrs. Norris Dean

Funeral services for Mrs. Norris Dean of Marietta were held at 4 p.m. Thursday at the chapel of the Mayes Ward Funeral Home in Marietta. Mrs. Dean was the wife of Georgia Tech track coach Norris Dean.

The Rev. Harry K. Holland officiated, with burial in Mountain View Cemetery in Marietta.

The former Miss Lucille Allen, she was a native of Marietta.

Survivors, other than her husband, include a daughter, Gayle; a son, Allen; her mother, Mrs. G. O. Allen, all of Marietta; a sister, Mrs. Roy Shore of Louisville, Ky., and a brother, Hubert B. Allen of Haines City, Fla.

Miss Lyla Hutcheson

Funeral services for Miss Lyla Hutcheson, 41, of 130 E. Yale Ave., College Park, will be held at 11 a.m. Saturday in College Park Christian Church.

The Rev. Robert Puckett and the Rev. Raymond Black will officiate. Burial will be in Flat Rock Cemetery.

Miss Hutcheson, a lifelong resident of the Atlanta area, died Wednesday night in a private hospital.

She was a member of College Park Christian Church.

Survivors include her mother, Mrs. Delma Carr, and two sisters, Mrs. F. S. Goldin and Mrs. W. D. Andrews, all of College Park.

Sidney Smith Sr.

Funeral services for Sidney Smith Sr., former Atlantan who died Wednesday in Clermont, Fla., will be held at 4 p.m. Friday at the chapel of the Kurfiss Funeral Home in Clermont. Burial will be in Clermont. He was 72.

Mr. Smith, a native of Atlanta, practiced law here 30 years until his retirement 10 years ago. He resumed his practice in Clermont three years ago.

He was a member of the Morningside Presbyterian Church here.

Survivors include his wife; a son, Sidney Smith Jr. or Orlando, Fla., and two grandchildren.

Mrs. Annie Busbin

FAYETTEVILLE, April 5—Funeral services for Mrs. Annie Kerlin Busbin of Fayettteville, will be held at 3 p.m. Friday in Lisbon Baptist Church, near Griffin.

The Rev. Eddie Morgan will officiate. Burial will be in Travis family cemetery.

Mrs. Busbin, widow of William Thomas Busbin, died Wednesday night at Fayetteville.

Survivors include a son, T. E. Busbin of Atlanta, whose wife is supervisor of the phone room of the classified advertising department of the Atlanta Constitution and Journal.

Other servivors include a sister, Miss Minnie Kerlin of Fayetteville.

STATE DEATHS

Joseph H. Evans, 62, Cadwell. Funeral was Wednesday.

Mrs. Alice Deal Flanders, 68, Tifton. Funeral was Thursday.

Mrs. E. L. Moreland, 84, Albany. Funeral was Thursday.

Mrs. Alice Hess Beveridge, 70, Demorest. Funeral was Monday.

Julian Watson, 48, Sylvester. Funeral was Wednesday.

Mrs. Mary Phelps, 72, Sycamore. Funeral was Thursday.

James M. Harrell, 69, Cuthbert. Funeral was Wednesday.

Mrs. Maggie Banks Hester, 74, Richland. Funeral was Wednesday.

Mrs. George Whaley, 94, Jesup. Funeral will be 4 p.m. Friday.

Other Obituaries On Page 13

Thomas J. Redmond

Thomas J. Redmond, 70, of 1885 Windemere Dr., NE, died Thursday morning in a private hospital.

Mr. Redmond, a native Atlantan, had served for the past eight years as manager of the William J. Redmond Co., woodworking machinery distributors. He was a member of the Roman Catholic Church.

Funeral services will be held at 9:30 a.m. Friday at Sacred Heart Roman Catholic Church. The Rev. Father J. J. Martell will officiate. Burial will be in Westview Cemetery.

Survivors include two daughters, Mrs. D. S. Jamison and Mrs. H. T. Griffith, both of Atlanta; two sons, Thomas B. Redmond, U.S. Navy, and William J. Redmond of Atlanta; a sister, Miss Agnes Redmond, and a brother, Leonard C. Redmond, both of Baltimore, Md.

Mrs. Viola P. Chesser

Mrs. Viola Piper Chesser, 74, died Thursday morning at her home, 335 Bisson Ave., NE.

Mrs. Chesser, widow of L. E. Chesser, had lived in Atlanta 18 years. She was a native of Newton County. She was a member of the Methodist Church.

Funeral services will be held at 11:30 a.m. Saturday at Trinity Chapel. The Rev. Frank E. Jenkins Jr. will officiate. Burial will be at Salem Campground.

Survivors include two daughters, Mrs. W. H. Arnold of Atlanta, and Mrs. Frank L. Garner Jr. of Doraville; six brothers, C. N. and H. P. Piper, both of Forest Park; G. W. Piper of Decatur; E. A. Piper of Rome; E. L. Piper of Conyers, and H. C. Piper of Jonesboro, and two sisters, Mrs. J. M. Bailey of Eatonton, and Mrs. C. S. Little of Madison.

John Stanich

Funeral services for John Stanich, 67, of 881 Adair Ave., NE, will be held at 3 p.m. Saturday at Spring Hill.

The Rev. J. Omer Jones will officiate. Burial will be in Westview Cemetery.

Mr. Stanich died Wednesday night in a private hospital.

Born in Austria, Mr. Stanich came to the United States in 1907. He had lived in Atlanta most of his life, moving here from Boston.

Survivors include his wife; three sons, Martin, John A. and Lamar Stanich; two daughters, Mrs. James E. Brooks and Mrs. G. E. Coursey, all of Atlanta; two sisters, two brothers and mother, all of Yugoslavia.

William L. Hefner

ACWORTH, April 5—Funeral services for William Leonard Hefner, 56, were held Tuesday in the Oak Grove Baptist Church. Burial was in the church cemetery.

Mr. Hefner, a retired farmer and a resident of Cobb County since childhood, died Sunday at Kennestone Hospital after a long illness. Before moving to Oak Grove, he made his home at Mars Hill, both communities being near Acworth.

Surviving are his wife; four daughters, Mrs. Florence Norman, Atlanta; Mrs. Juanita Brown, White, and Misses Frances and Gladys Hefner, Acworth; three sons, Clayton Hefner, Augusta; Leroy Hefner, Atlanta, and Vester Hefner, U.S. Army, and three grandchildren.

W. F. Frazier

AMERICUS, April 5 — Walter Franklin Frazier, 83, of Rte. 1, Americus, died at his home Thursday afternoon after an illness of several months.

Funeral services will be held Friday at 4:30 p.m. in the Reese Park Chapel in Americus. Burial will be in Oak Grove Cemetery.

Survivors include his wife, the former Miss Ida Murphy; three daughters, Mrs. Merrill Cook, Fairburn; Mrs. Grady Howard, Atlanta; Mrs. Matthew Murray, Americus; one sister, Mrs. Clint Brown, Leslie, and seven grandchildren.

Solomon Pace, Barber, 82, Dies

Solomon E. Pace, 82-year-old Atlanta Negro barber, died Wednesday.

Until his retirement six months ago, he had worked for Herndon's Barber Shop 46 years, starting as a bootblack. At one time, he had his own 10-chair shop on Central Avenue, SW.

Mrs. Barss' Rites Held; Was With Constitution

Funeral services for Mrs. Adrienne Barss of 929 W. Peachtree St., Apt. 2, were held Monday in the chapel of Paul T. Donehoo. Burial was in Roseland Cemetery.

Mrs. Barss died March 30 while visiting a daughter, Mrs. Isabel Vestal, at Houston, Texas.

Mrs. Barss was a former employe of The Atlanta Constitution circulation department. She was employed by Acme Construction Co.

She was active in the Episcopal Church of Our Savior and the Order of Eastern Star. A nephew, Warren Bearden, is the former head of the Constitution advertising department.

Other survivors include a granddaughter, Miss Merlyn Eve Vestal of Houston, and a niece, Miss Hattie Dowling of Atlanta.

Mickey Crowe Dead; Gun Found

Hugh Mixon (Mickey) Crowe, 35, formerly of Atlanta, died Wednesday in a Hyattsville, Md., hospital of gunshot wounds received Tuesday night at his home in Washington, D.C., the family said.

A relative said Mr. Crowe was found lying across a .38-caliber pistol.

Mr. Crowe, a truck driver, lived in Atlanta until he moved to Washington about nine years ago.

Survivors include his wife; a son, Hugh Wilbern Crow of Washington; father, John Walter Crowe of Ben Hill; mother, Mrs. Allie Crowe of Atlanta, and a sister, Mrs. James Woodall of Atlanta.

Funeral arrangements will be announced by A. C. Hemperley & Sons.

Ex-Georgian, 101, War Guard, Dies

PLAINFIELD, N.J., April 5 (AP)—William Tompkins Banks, 101-year-old Civil War home guardsman during Sherman's march through Georgia, died Wednesday at his home.

A native of St. Augustine, Fla., he spent his early days in Savannah, Ga., where he was a member of the home guard. He came to Plainfield in the 1880s, and operated a butcher shop. He served as overseer of the poor here, and also was a councilman for two years.

FUNERAL NOTICES

McLEROY — Mrs. Sam (Mary Doster) McLeroy, former resident of Madison, Ga., died Thursday morning in Atlanta. She is survived by two children, Mr. Joseph E. McLeroy and Miss Mable McLeroy, both of Atlanta; two grandchildren, three great-grandchildren. Time of the funeral will be announced later. W. C. Hemperley Funeral Home, Madison, Ga.

MILLWOOD—Mrs. A. J. Millwood of Flowery Branch, Ga., passed away Thursday, April 5. Surviving are one daughter, Mrs. Marcus Forrest, Atlanta; two sons, Mr. Amos Millwood, Rte. 1, Gainesville; Mr. Cecil Millwood, Flowery Branch, Ga. Funeral arrangements are incomplete. Little-Davenport Funeral Home, Gainesville, Ga.

ADKINS — Mr. Edward Forrest Adkins died Wednesday at the residence in the 74th year of his age. He is survived by his son, Mr. James Edward Adkins; sister, Mrs. E. T. Stallings, and a brother, Mr. Eugene Stanley Adkins. The remains were taken Thursday to Norfolk, Va., for funeral and interment. J. Austin Dillon Co.

CROWE—Mr. Hugh Mixon Crowe of Washington, D. C., died Wednesday, April 4, 1956. Survived by wife, son, Mr. Hugh Wilbern Crowe; father, Mr. John Walter Crowe of Ben Hill; mother, Mrs. Allie Crowe; sister, Mrs. James Woodall of Atlanta, also several aunts and uncles. Remains will arrive Friday evening. A. C. Hemperly & Sons.

HILL—The remains of Miss Adeline M. Hill who died Thursday in Marietta were sent to the Bethurum, Henry & Robinson Funeral Home, Franklin, Tenn., Thursday night for services and interment there. Hay Funeral Home, Marietta.

ASKEW—Mr. Tom Askew of Fayetteville passed away Thursday evening. Funeral plans later. Bishop & Poe, Fairburn.

FUNERAL NOTICES

Adkins, Mr. Edward Forrest
Allen, Dr. J. Felton
Askew, Mr. Tom
Bolte, Mr. William H.
Bolton, Mr. Ernest H. Sr.
Busbin, Mrs. Annie Kerlin
Chappell, Mrs. Ida
Chesser, Mrs. Viola Piper
Coggins, Mr. Boyd
Crowe, Mr. Hugh Mixon
Davis, Mr. William A.
Dobson, William Bethel
Fenn, Mrs. E. L.
Greene, Mrs. P. H. Sr.
Hazen, Mr. C. R.
Hill, Miss Adeline M.
Hutcheson, Miss Lyla
Kibler, Dr. Charles Pinckney
McLeroy, Mrs. Sam (Mary Doster)
Millwood, Mrs. A. J.
Neill, Mrs. Lizzie Mae
Paschall, Mrs. Reginald D.
Patterson, Mr. Raymond Grady
Peper, Mr. John Herman
Prince, Mr. Albert G.
Redmond, Mr. Thomas J.
Stanish, Mr. John
Therrell, Mr. Dan M., Jr.
Willard, Mr. Henry R.

NEILL—Mrs. Lizzie Mae Neill of Senoia, Ga., Rte. 2, died in a Newnan hospital April 4. Survived by her husband, daughters, Mrs. James Gilbert, Senoia, Ga.; Mrs. Richard Hinesley, East Point; sons, Rufus Neill, Milledgeville, Ga.; Edward, John, Harvey Will and James, all of Senoia; sisters, Mrs. Julia Clay, Greenville, Ga.; Mrs. Mattie Hayes, Columbus, Ga.; brothers, John Brooks, Greenville, Ga.; Jim Brooks, Molena, Ga.; 23 grandchildren. Funeral services will be conducted Friday afternoon, 3 p.m., from the Bethel Methodist Church, Rev. E. P. Eubanks and Rev. J. H. Dykes officiating. Interment, Senoia City cemetery, J. U. McKoon & Son, Newnan.

HAZEN—Mr. C. R. Hazen, band director and faculty member of Rockmart High School, died in a Rockmart hospital Thursday afternoon. Funeral services will be held Friday afternoon at 3 o'clock at the First Methodist Church. The Rev. H. H. Dillard will officiate. Burial will be at Rose Hill Cemetery. The body will lie in state at the church from 2 to 3 p.m. Members of the band will serve as honorary pallbearers. Survivors, his wife, Mrs. Lurline Cannon Hazen; two sons, Ted of A. P. I., Auburn, Ala., and Cecil Jr. of Rockmart; an aunt and uncle, Mr. and Mrs. Edgar Powell Reeder, Wyoming, Ill Freeman Harris Funeral Home, Rockmart.

PRINCE—The friends and relatives of Mr. and Mrs. Albert G. Prince, Powder Springs; Larry, Michael and Linda Prince, Mr. and Mrs. H. B. Prince, Mr. and Mrs. Eugene Griffith of Atlanta, Mr. and Mrs. Thomas Morris, Powder Springs, are invited to attend the funeral of **Mr. Albert G. Prince** Saturday, April 7, 1956, at 2 o'clock from Pleasant Hill Baptist Church. Rev. Paul Carter, Rev. J. T. Huckaby, Rev. Johnston will officiate. Interment, churchyard. J. Cowan Whitley Co., Douglasville, Ga.

LODGE NOTICES

DeKalb Council No. 21, Royal and Select Masters, stated assembly tonight at 7:30 o'clock in the Masonic Temple, Decatur, Ga. All Council Masons invited.
E. V. RUSSELL, Illustrious Master.
DONALD DONALDSON, Recorder.

Regular convocation, Kirkwood, Royal Arch Masons, Friday, April 6, 8 p.m. M. M. and P. M. degrees will be conferred. Companions invited.
J. C. BRANSFORD, H.P.
H. E. SISSON, Sec'y.

The regular communication of Palestine Lodge No. 486, F. & A. M., will be held at 1584½ Piedmont Rd., NE, this (Friday) evening beginning at 8 o'clock. (Note change in time.) The Entered Apprentice degree will be conferred. Visitors welcome.
LEWIS W. WILLIS, W.M.
A. I. ARMSTRONG, Sec'y.

A called communication of East Point Lodge No. 288, F. & A. M., will be held this (Friday) evening at 7:30 o'clock for the purpose of conferring the Masters degree. Visiting brethren welcome.
V. A. ROSSER, W.M.
HARRY L. BROWN, Sec'y.

The regular communictaion of E. A. Minor Lodge No. 603, F. & A. M., will be held this (Friday) evening at the Temple, 525 Moreland Ave., SE, at 7:30 o'clock. Most Wor. Bro. Dewey H. Wellstein will bring us a message on the ancient landmarks of Masonry. All visiting brethren invited to meet with us. By order of
H. C. JOHNSON, W. M.
C. L. SHIMP JR., Sec'y.

The regular communication of Kennesaw Lodge No. 33, F. & A. M., will be held Friday, April 6 at 7:30 p.m. Regular order of business and examinations. All qualified brethren invited to attend. Visitors welcome. By order of M. D. FINCH, W.M.
WALTER CAMP, Sec'y.

The regular communication of Center Hill Lodge No. 686, F. & A. M., will be held this Friday, April 6, at the Temple, 2480 Bankhead Hwy, at 7:30 p.m. Entered Apprentice degree. Visitors welcome.
T. W. (BILL) WALRAVEN, W.M.
F. B. HARRISON, Sec'y.

The regular communication of Lakewood Lodge No. 443, F. & A. M., will be held this (Friday) evening, April 6, at 8 o'clock. (Please note change in time.) The Masters degree will be conferred. Members requested to be present. Visitors welcome. By order of
JACK GREENWOOD, W.M.
TOM COMPTON, Sec'y.

Georgia Chapter No. 127, O. E. S., will meet this (Friday) evening at 8 o'clock in W. D. Luckie Masonic Hall, corner Gordon and Lee streets.
EVELYN HUNT, Worthy Matron
L. L. BLACKMON, Worthy Patron.

LEGAL NOTICES

NOTICE

Please take notice that application will be made at the next meeting of the Mayor and Board of Aldermen of the City of Atlanta for authority to construct, maintain and operate a trackless trolley line including the right to install any additional poles, wires, fixtures or overhead equipment necessary to the operation of trackless trolleys over and along Leonard St., between Northside Drive, SW, and Peters St.
ATLANTA TRANSIT SYSTEM, INC.

I have made application to the City Council for a Beer and Wine license, 320-324 Ashby St., SW. Hearing to be held by Police Committee, April 11, 7:30 p.m., 175 Decatur St.
IRVING PHILLIP BANKS.

I have made application to the City Council for a beer to be consumed license at 299 Pine Street, N. E. Hearing to be held by Police Committee, April 11, 1956, at 7:30 p.m., 175 Decatur Street.
ELIZABETH R. FRYE.

I have made application to the City Council for a beer to be consumed license, 708 McDaniel St., SW. Hearing to be held April 11, 1956, at 7:30 p.m. at 175 Decatur St. By Police Committee.
CIRRA DENNARD.

FUNERAL NOTICES

CHESSER—The friends and relatices of Mrs. Viola Piper Chesser, Mr. and Mrs. W. H. Arnold, Atlanta; Mr. and Mrs. Frank L. Garner Jr., Doraville; Mr. and Mrs. C. N. Piper, Mr. and Mrs. H. P. Piper, Forest Park; Mr. and Mrs. G. W. Piper, Decatur; Mr. and Mrs. E. A. Piper, Rome; Mr. and Mrs. E. L. Piper, Conyers; Mr. and Mrs. H. C. Piper, Jonesboro; Mr. and Mrs. J. M. Bailey, Eatonton; Mrs. C. S. Little, Madison; Jerry Garner, Doraville, and Garry Arnold, Atlanta, are invited to attend the funeral service of **Mrs. Viola Piper Chesser** Saturday morning at 11:30 o'clock at Trinity Chapel. Rev. Frank E. Jenkins Jr. will officiate. Interment in Salem Camp Ground. A. S. Turner & Sons.

BUSBIN—Friends and relatives of Mrs. Annie Kerlin Busbin, Miss Winnie Kerlin, Fayetteville, Ga.; Mr. and Mrs. Thomas Edgar Busbin, Mr. and Mrs. John C. Busbin, Misses Peggy and Laura Busbin, Master Billy Busbin, Atlanta, are invited to attend the funeral of **Mrs. Annie Kerlin Busbin,** widow of the late Mr. William Thomas Busbin, Friday afternoon, April 6, 1956, at 3 o'clock from the Lisbon Baptist Church. Rev. Eddie Morgan will officiate. Interment, Travis family cemetery. Her body will lie in state at the church for one hour before services. Haisten Funeral Home, Griffin.

WILLARD—Friends and relatives of Mr. and Mrs. Henry R. Willard, Mr. and Mrs. Billy Stone of Cumming, Mr. and Mrs. Henry Morris Willard of Atlanta, Mr. and Mrs. Oscar Willard, Mr. Buell Willard, Mr. Thad Willard, Mr. George M. Willard, Mrs. Ross Akins, Mrs. Townsend Cain of Cumming, Mr. Levi Willard of Brookhaven and Mrs. Pearl Brooks of Cumming are invited to attend the funeral of **Mr. Henry R. Willard** Friday at 2 o'clock at Coal Mountain Baptist Church, Rev. Hoyt Thompson, Rev. W. H. Flannigan and Rev. H. H. Long officiating. Interment in churchyard. Ingram Funeral Home.

COGGINS—Funeral services for **Mr. Boyd Coggins** will be held this (Friday) afternoon at 3 o'clock from the Bellwood Baptist Church. Rev. Harold Kilpatrick and Rev. J. M. Guest will officiate. Interment will be in Sweet Water churchyard, Paulding County. Pallbearers selected meet at the residence, 1422 Blyss St., NW, at 2:15. J. Allen Couch & Son.

FENN—Funeral services for **Mrs. E. L. Fenn** will be held Friday afternoon at 2 o'clock at Trinity Chapel. Rev. Raymond Ball and Rev. John M. Magee will officiate. Interment in Stamps Chapel Cemetery. A. S. Turner & Sons.

BOLTON—Mr. Ernest H. Bolton Sr. of Austell passed away Wednesday. He is survived by his wife, Mrs. Uns Lee Bolton; three daughters, Mrs. James Glore, Austell; Mrs. Lewis Connally of Atlanta, Mrs. Douglas Tinsley, Austell; one son, Mr. E. H. Bolton Jr., Austell; one brother, Mr. Samuel L. Bolton, Atlanta; one sister, Mrs. Minnie Anderson, Austell; eight grandchildren. Funeral services will be held Friday, April 6, 1956, at 3 o'clock from Austell Baptist Church, with remains placed in state at 2 o'clock. Rev. Doyle Middlebrooks will officiate. Internment, Rose Hill Cemetery. Pallbearers selected will please meet at the residence at 1:30. Roy Davis Funeral Home, Austell.

DOBSON—William Bethel Dobson, age 71, of Canton, Ga., died April 4. He is survived by his wife; one son, Bill Dobson of Marietta, Ga.; two daughters, Mrs. George Thornton of College Park, Mrs. Frank Washington of Calera, Ala.; five brothers, Roscoe, Clint, Fred, Turner Dobson, all of Atlanta, and Lum Dobson, Canton, Ga.; three sisters, Mrs. Rufe Pritchett, Trion, Ga.; Mrs. Jim Stringer, Holly Springs, Ga.; Mrs. Mary Low Priest, Canton; 13 grandchildren, five great-grandchildren. Funeral services will be held Friday, April 6, at 11 a.m. from Oakdale Baptist Church, Rev. Mr. Thomas and Rev. H. V. Fowler officiating. Interment, churchyard. Baker Funeral Home, Canton, Ga.

GREENE—Funeral services for **Mrs. P. H. Greene Sr.** will be held this (Friday) afternoon at 3 o'clock at the First Baptist Church in Cartersville. Surviving are the husband, three daughters, Mrs. R. C. Kimsey, Cassville; Mrs. J. B. Watkins, Kennesaw; Mrs. Don Holt, Hermosa Beach, Calif.; four sons, Mr. P. H. Greene Jr., Cartersville; Mr. Roy Greene, Macon; Mr. George Greene, Rome; Mr. Robert Greene, Augusta; three brothers, Mr. Luther Chapman, Woodstock; Mr. John Chapman, Marietta; Mr. Walter Chapman, Atlanta. Rev. J. Howell Perry will officiate. Interment, Oak Hill Cemetery. Owen Funeral Home, Cartersville, Ga.

HUTCHESON—Miss Lyla Hutcheson of 130 E. Yale, College Park died Wednesday, March 4, 1956. Survived by mother, Mrs. Delma Carr; sisters, Mrs. F. S. Goldin, Mrs. W. D. Andrews; several uncles and aunts. Funeral services will be held Saturday, April 7, 1956 at 11 o'clock from the College Park Christian Church with remains placed in state at 10 o'clock, Rev. Robert Puckett, Rev. Raymond Black officiating. Internment Flat Rock Cemetery. A. C. Hemperley Sons.

SPRING HILL
H. M. Patterson & Son
PEACHTREE MEMORIAL

REDMOND—The friends and relatives of Mr. Thomas J. Redmond, Mr. and Mrs. D. S. Jamison, Mr. and Mrs. H. T. Griffith, Mr. and Mrs. Thomas B. Redmond, U.S. Navy; Mr. and Mrs. William J. Redmond, Atlanta; Miss Agnes Redmond, Mr. and Mrs. Leonard C. Redmond, all of Baltimore; the grandchildren, nieces and nephews are invited to attend the funeral of **Mr. Thomas J. Redmond** Friday, April 6, 1956, at 9:30 o'clock at Sacred Heart Church. Rev. Father J. J. Martell, officiating. Interment, Westview. The pallbearers will be: Mr. Robert M. Ostrom, Mr. Baxter A. Dollar, Mr. Lyn P. Williams, Mr. Roland T. Adams, Mr. J. D. Garner, Mr. W. C. Bass. H. M. Patterson & Son.

PATTERSON—The friends and relatives of Mr. Raymond Grady Patterson, Mr. and Mrs. Luther Patterson, Miss Ellie Patterson, Mr. Ernest Patterson, Miss Carolyn Patterson, Miss Brenda Patterson, Mr. Ernest William Patterson, are invited to attend the funeral of **Mr. Raymond Grady Patterson,** Friday, April 6, 1956 at 4 o'clock at Spring Hill. Rev. C. D. Johnson, Rev. Herbert E. Hyde, officiating. Interment Arlington. The pallbearers will be: Mr. George W. Hart, Jr., Mr. William R. Lee, Mr. Sterling L. Causey, Mr. Herman J. Wheeler, Mr. Harrison Gresham, Mr. Charles Barfield.

DAVIS—Mr. William A. of 217 East 9th St., Charlotte, N. C. died April 5, 1956. Surviving are his wife; brothers, Mr. Robert T. Davis, Norfolk; Mr. George C. Davis, Birmingham, Ala. Funeral services will be held Saturday, April 7, at 4 o'clock at Spring Hill. Rev. Gordon Thompson officiating. Interment, Rocksprings Presbyterian Churchyard. The pallbearers will be Mr. William B. Findley, Mr. J. R. Findley, Mr. Marion Wilson, Mr. John Thurman, Mr. Harry Fulton, Mr. Jack Findley.

PASCHALL — Interment Services for **Mrs. Reginald D. Paschall** will be held Friday, April 6, 1956, at 4 o'clock at Westview. Rev. Wilson W. Sneed, officiating. The members of Inman Park Students Club are especially invited to attend. H. M. Patterson & Son.

BOLTE—Mr. William H., of 3680 Peachtree Rd., died April 5, 1956. Surviving are his wife; daughter, Mrs. E. D. Geare, sister, Mrs. William F. Conklin, Long Branch, N. J. H. M. Patterson & Son.

FUNERAL NOTICES

STANICH—The friends and relatives of Mr. and Mrs. John Stanich, Martin Stanich, Mr. and Mrs. John A. Stanich, Mr. Lamar Stanich, Mr. and Mrs. James E. Brooks, Mr. and Mrs. G. E. Coursey, all of Atlanta, the mother, sister and brothers all of Yugoslavia, and the grandchildren are invited to attend the funeral of **Mr. John Stanich** Saturday, April 7, 1956, at 3 o'clock at Spring Hill, Rev. J. Omer Jones officiating. Interment, Westview.

THERRELL — Funeral services for **Mr. Dan M. Therrell, Jr.,** will be held Friday, April 6, 1956 at 3 o'clock at Spring Hill. Rev. Peter Manning, Rev. D. C. Starnes, officiating. Interment Westview. The pallbearers will be Mr. Warren Armistead, Mr. Chandler Harris, Mr. Ed Robertson, Mr. John N. Malone, Jr., Mr. Ort Jenkins, Mr. Kenneth A. Campbell, Mr. Herman Crenshaw, Mr. Steve Palmer.

KIBLER — Funeral services for **Dr. Charles Pinckney Kibler** will be held Friday, April 6, 1956, at 10:30 o'clock at Spring Hill. Dr. J. T. Ford, Rev. Paul Aiken, officiating. Interment, Westview. The pallbearers will be: Mr. W. G. Adams, Mr. O. Guy Carney, Mr. Byron Rippey, Mr. Ross Chambers Sr., Mr. Frank Farris, Mr. Hugh E. Watts. Savannah papers please copy.

PEPER — Funeral services for **Mr. John Herman Peper** will be held Friday, April 6, 1956, at 2 o'clock at Spring Hill, Rev. John Womack officiating. Interment, College Park. The pallbearers will be: Mr. J. Clyde Jones, Mr. S. G. Evans Jr., Mr. H. L. Plunkett, Mr. John H. Peper Jr., Mr. A. L. Reese, Mr. Ralph Oldknow.

CHAPPELL — Funeral services for **Mrs. Ida Chappell** will be held Friday, April 6, 1956, at 1 o'clock at Spring Hill, Rev. H. Earl Peacock officiating. Interment, Villa Rica. The pallbearers will be: Mr. Ralph L. Chappell, Mr. Bennie Chappell, Mr. Reese Chappell Jr., Mr. Clyde Jones, Mr. Rhudy Ayers, Mr. Pope Chatham.

ALLEN—Funeral services for **Dr. J. Felton Allen** will be held Friday, April 6, 1956, at 11:30 o'clock at Spring Hill, Rev. A. L. Kendrick officiating. The remains will be taken to Lenox, Ga., where another service will be held Saturday at 11 o'clock at the Lakeview Baptist Church.

DIXIE Marble & Granite Co. Established 1900
275 Mayson Ave., N.E., at DeKalb AL. 5479

ROBERTS MONUMENTS
VISIT OUR DISPLAY OR WRITE—FREE BOOKLET
477 Marietta St., N. W. AL. 0663

(COLORED)

FREEMAN—Mr. John E. Freeman, husband of Mrs. Marion Freeman; father of Ernest Rockefeller Freeman; son of Mr. and Mrs. Jack Freeman, Griffin, Ga.; grandson of Mr. Tom Freeman, Atlanta, Ga.; brother of Mr. Willie T. Freeman, Miami, Fla.; Mr. and Mrs. J. C. Freeman, North Carolina; Elder and Mrs. Edward Freeman and family, Mr. Paul Freeman, Long Beach, Calif.; Mrs. Bernice McFarland and sons, Atlanta, Ga.; Mr. and Mrs. Charlie Lee Cole, Mr. and Mrs. Paul Banks and family, Griffin, Ga.; Mr. and Mrs. Willie Ward Jr. and son, Forsyth, Ga.; nephew of Mr. James Fallins, Cincinnati, Ohio; Mr. and Mrs. John L. Sullivan and family, Mr. and Mrs. James L. Ponder, Mrs. Pauline Lusier and family, Miss Melvinia Green, Griffin, Ga.; Mr. and Mrs. Henry Miller, Mr. and Mrs. James Freeman, Atlanta, Ga.; Mr. James Brown, Savannah, Ga.; Mr. and Mrs. Emmitt Russell, Mr. and Mrs. Ben Crawford, Mr. and Mrs. Richard Franklin, Atlanta, Ga.; Mr. and Mrs. Frank Russell, Mr. and Mrs. Luther Russell, and one great-aunt, Mrs. Mary Richards; son-in-law of Mr. Tom Pritchett, Atlanta, Ga.; two sisters-in-law, Mrs. Charlie Mae Thomas, Griffin, and Miss Helen McDay, Atlanta, Ga., and cousins and other relatives are invited to attend the funeral of **Mr. John E. Freeman** Sunday, April 8, 2:30 o'clock at Achia Baptist Church, Rev. J. S. Street officiating. Interment, Varner Cemetery, Pomona, Ga. Crockett Funeral Home, Griffin, Ga.

PACE—The friends and relatives of Mr. and Mrs. Soloman Pace, 612 Greensferry Ave., Apt. 353; Mr. and Mrs. Charlie Pace, son; Mr. Ernest Holmes, Norwalk, Conn.; Mr. and Mrs. D. A. Townsley, Mr. and Mrs. Richard Griggs, Mr. and Mrs. Homer Chapman, all of Atlanta, are invited to attend the funeral of **Mr. Solomon E. Pace** Saturday, April 7, 1956, at 2 p.m. from St. Paul A.M.E. Church, Rev. B. J. Nolen officiating. Remarks by Rev. H. A. Smith and others. Interment, South View Cemetery. Ivey Bros., Morticians. The body will lie in state at the church from 12 o'clock noon until the hour of the funeral.

HENDERSON—Mr. Harvey Marlon, the brother of Mr. and Mrs. L. C. Henderson, Mr. Talley Henderson, Mrs. Lylah Richardson, Mrs. Edith Stevenson, all of Atlanta; Rev. and Mrs. M. M. Tilson, of Houston, Texas, passed away in Chicago, Ill., recently. Funeral announced upon arrival of remains. Cox Bros.

GAINES — Mrs. Matilda Gaines passed away at her residence, 99 Maple St., NW, April 4. Funeral announced later. Cox Bros.

(COLORED)

ROBINSON — Mr. John Thomas Robinson of 319 Old Wheat St., NE. The friends and relatives of Mr. Samuel E. Robinson of Tacoma, Wash.; Mr. and Mrs. Aaron Thomas, Mr. and Mrs. Henry Andrews, Mr. and Mrs. John Earley, Mr. and Mrs. Luther Robinson and family all of Atlanta; Mr. and Mrs. Richard Sanders of Griffin, Ga.; Mr. Raymond Turner and family, grandfather of Mr. and Mrs. John Thomas Showers and family and others, Rev. and Mrs. Thomas Robinson and family, Mr. and Mrs. Cleveland Williams and family, Mrs. Lelia Robinson, Mr. and Mrs. Thomas Holcombe and family, Mr. and Mrs. George Randall, all of Atlanta and a host of other relatives and friends are invited to attend the funeral of **Mr. John Thomas Robinson** Saturday, April 7, 1956, at 3 p.m. from Piney Grove Baptist Church, Boulevard, Rev. Frank Jones officiating assisted by Rev. E. H. Dorsey and others. Interment, Lincoln Cemetery. Flower ladies and pallbearers are requested to meet at the residence at 2 p.m. The remains will lie in state at the residence from 6 p.m. today (Friday) until the hour of the funeral. Hanley's Bell St. Funeral Home.

COLBERT—Mr. Joe Colbert of 189-B Currier St., NE, departed this life Saturday, March 31, 1956. He is survived by his wife, Mrs. Dorothy Colbert; two daughters, Elizabeth and Joann Colbert; four sisters and two brothers, Mr. and Mrs. Ray Echols and family, of Atlanta, Ga.; Mr. and Mrs. Augustus Appling of Carlton, Ga.; Mr. and Mrs. Alfonso Ray of Atlanta, Ga.; Mrs. Lois Turner and family of Cleveland, Ohio; Mr. Bennie Colbert of Atlanta, Ga.; Mr. and Mrs. George Colbert and family of Cleveland, Ohio; nieces and nephews and a host of other relatives and friends are invited to attend the funeral of **Mr. Joe W. Colbert** Saturday, April 7, 1956, at 2 p.m. from Andrews Chapel. Rev. M. Carter will officiate. Interment in Lincoln Cemetery. Andrews Funeral Home, 116 Ashby St., N.W.

GAY—The friends and relatives of **Mrs. Dora Jean Perry Gay** are invited to attend her funeral Saturday, April 7, 1956, at 2:30 o'clock from Neriah Baptist Church, East Point, Rev. R. N. Martin will officiate. Internment, College View Cemetery. Walker's Funeral Home.

DARDEN—Mrs. Cora Lee Darden, the wife of Mr. Remus Darden of 2103 Gordon Rd., SW., died at a local hospital April 4, 1956. Funeral announced later. Sellers Bros.

BATEN—Graveside service was held at Chestnut Hill Cemetery for **Mr. Charlie Baten** yesterday, April 4. Murdaugh Bros, morticians, 71 Piedmont Ave., NE.

(COLORED)

BREWER—Mr. Algero Emory Brewer Sr. of 597 East Ave., NE, Apt. 2. The friends and relatives of Mrs. Evelyn Brewer and family, Mr. Algero Emory Brewer Jr., Mrs. Beulah McCrae, Mrs. Beatrice McKinnon, Mr. Tanner B. Brewer and family, Mr. Maceo Brewer and family, Mr. Rufus Brewer and family, Mr. Strozier Brewer and family, Mr. Charlie Brewer and family, Mr. Eugene Brewer and family, Mr. and Mrs. Mildred Edwards, Mrs. Ida Lee Pace and family, Mrs. Dollie Brewer and family, Mr. and Mrs. Leach M. Brewer and family, Mr. and Mrs. Jessie Brewer and family, a host of nieces, nephews and other relatives are invited to attend the funeral of **Mr. Algero Emory Brewer Sr.** Saturday, April 7, 1956, at 3 p.m. from the St. Peters A. M. E. Church on Highland avenue, Rev. Dozier and Rev. McClendon officiating. Interment Sunday at Mt. Calvary Cemetery at McRae, Ga. Haugabrooks Funeral Home.

JENKINS—The friends and relatives of Mrs. Fannie Jenkins, Mr. and Mrs. Albert Jenkins, Mr. and Mrs. Bonnie Boyd and family, Mr. and Mrs. Henry Jordan, Mr. and Mrs. Roosevelt Walker, Mr. and Mrs. Robert Campbell and family, Mrs. Della Anthony and daughter, all of Atlanta; Mrs. Rosa Booker, Phenix City, Ala.; Mr. Roy Booker, Jacksonville, Fla., and Mr. James C. Booker, Asan Agana, Guam, are invited to attend the funeral of **Mrs. Fannie Jenkins** Saturday, April 7, 1956, at 2 p.m. from Zion Hill Baptist Church, Rev. L. M. Terrell officiating. Interment, Lincoln Cemetery. The body will lie in state at the residence, 575 Humphries St., from 5 p.m. this afternoon until the hour of the funeral. Ivey Bros., Morticians. (All members of the Daughters of Bethel are requested to be present at the church at 1:30 by orders of the vice president, Mrs. Carrie Ellington).

LONG—The friends and relatives of Mr. Cicero Long, Mrs. Ethellean Long, Miss Essie Mae Long, Mr. Eddie Lee Long, Miss Ethel Long, Mr. and Mrs. J. B. Traylor, and Mr. Arthur Lee Long are invited to attend the funeral of **Mr. Cicero Long** Saturday, April 7, 1956, at 2 p.m. from Shady Grove Baptist Church (Osborne St.), with Rev. C. C. Reed officiating. Interment, Social Circle. Ivey Bros., morticians.

GUTHRIE—The friends and relatives of Mrs. Pauline Guthrie of 53 Woodward Ave., SE, Mrs. Sebie Barnes, Mrs. Georgia Jordan, Mrs. Wylene Jackson and son are invited to attend the funeral of **Mrs. Pauline Guthrie** tomorrow (Saturday) at 2 p.m. from Salem Baptist Church, Rev. C. S. Jackson officiating, assisted by Rev. W. E. Anderson. Interment in Chestnut Hill Cemetery. Moreland Funeral Home.

(COLORED)

KELLY—Mr. Marshall Kelly of 632 Irvin St., NE. The friends and relatives of Mrs. Essie Kelly, Mr. and Mrs. Andrew Marshall Kelly and family, Mr. and Mrs. W. E. Kelly and family, Mr. and Mrs. Ralph C. Kelly, Mr. and Mrs. Troy Lee Kelly and family, Mrs. Emma Kate Appling and daughter, Mr. and Mrs. John D. Robinson and family of Buffalo, N.Y.; nine grandchildren, five great-grandchildren, two sisters, three brothers and a host of other relatives are invited to attend the funeral of **Mr. Marshall Kelly** Saturday, April 7, 1956, at 2 p.m. from the Mt. Pleasant Baptist Church at 611 McGruder St., NE, Rev. A. V. Williamson, pastor; Rev. C. W. Peters officiating. Interment, Lincoln. All members of the Golden Eagle Lodge No. 528 Scottish Rite Masons are requested to meet at the church at 1:30 p.m. by order of the W. M. Bro. James Mayburn. Haugabrooks Funeral Home.

GILBERT—Mr. Jesse Gilbert, the husband of Mrs. Myrtlean Gilbert. Funeral services for **Mr. Jesse Gilbert,** who died Monday will be conducted Saturday at 2 o'clock from the Eighth Street Baptist Church, Rev. S. M. Davie will officiate. Survivors include his wife, Myrtlean, a son, Jesse Gilbert Jr.; daughter, Gloria; sisters, Lucinda Thomas, Lettie Bell Respers, all of Griffin, Ga.; brothers, Mercy Gilbert of Atlanta, Leroy and Luther of Cincinnati, Ohio; and one grandchild. His body will remain at the Crockett funeral home until 11 a.m. Saturday morning. It will be taken to the church to lie in state prior to funeral services. Interment, City Cemetery. Crockett Funeral Home, Griffin, Ga.

JOHNSON—Mrs. Vivian Johnson of 436 N. 5th Street, Dade City, Fla. passed April 4, 1956 and was funeralized yesterday at 10 a.m., o'clock from the Auburn Chapel. Rev. Perkins officiated and intered at Chestnut Hill Cemetery. Mr. and Mrs. Andrew Lewis and family of Dade City, Fla. Mrs. Christine Evans and others attended the funeral. Haugabrooks Funeral Home.

KEY—Mr. Burney Key of Newborn, Ga., passed April 4. Funeral announced later. Sanford Funeral Home, Covington.

(COLORED)

IN MEMORIAM

In loving memory of our darling mother and grandmother, Mrs. Rebecca Collier, who passed away three years ago today, April 6, 1953.

The pearly gates swung open,
A gentle voice said come,
And with farewell unspoken
She gently entered home.
In our hearts is a living picture of the one we laid to rest;
We loved you, darling mother,
But God loved you best.

MRS. MILDRED EALEY, Daughter;
MRS. IRENE WEST, Granddaughter.

(COLORED)

IN MEMORIAM

In memory of our dear husband and father, Mr. Johnnie Slaton, who was called from labor to rest five years ago today.
Sadly missed by
MRS. INEZ SLATON, Wife;
MRS. QUEEN ESTHER BROOKS, Daughter.

LEGAL NOTICES

NOTICE is hereby given to property owners on BOLLINGBROOK DRIVE, SW, of the introduction of an ordinance to pave same with pavement, as follows, to-wit: Special Bituminous, Baby Bond Paving. The owners of property along BOLLINGBROOK DRIVE, SW, from Beecher Cir., approximately 1,673 feet north and west to end of project, and others interested, are hereby notified that an ordinance has been introduced at a meeting of the Board of Aldermen of the City of Atlanta for the paving of said portion of said street with pavement as follows: Special Bituminous, Baby Bond Paving. The probable cost per front foot of said pavement is $4.56.

Said property owners or others interested are notified to appear before the regular meeting of the Board of Aldermen on April 16, 1956, to make any and all objections they may desire to urge to the passage of said ordinance. At this time full opportunity will be given them, if they desire to use same, to make any and all objections they may desire to urge to the passage of said ordinance.

GIVEN under my hand and seal of office on this the 3rd day of April, 1956.
J. L. RICHARDSON,
Clerk of Board of Aldermen.

NOTICE is hereby given to property owners on HAZELWOOD DRIVE, SW, of the introduction of an ordinance to pave same with pavement, as follows, to-wit: Special Bituminous, Baby Bond Paving. The owners of property along HAZELWOOD DRIVE, SW, from end of project approximately 180 feet east of Crestmont Lane approximately 1,187 feet west to city limits, and others interested, are hereby notified that an ordinance has been introduced at a meeting of the Board of Aldermen of the City of Atlanta for the paving of said portion of said street with pavement as follows: Special Bituminous, Baby Bond Paving. The probable cost per front foot of said pavement is $3.99.

Said property owners or others interested are notified to appear before the regular meeting of the Board of Aldermen on April 16, 1956, to make any and all objections they may desire to urge to the passage of said ordinance. At this time full opportunity will be given them, if they desire to use same, to make any and all objections they may desire to urge to the passage of said ordinance.

GIVEN under my hand and seal of office on this the 3rd day of April, 1956.
J. L. RICHARDSON,
Clerk of Board of Aldermen.

NOTICE is hereby given to property owners on ENSLEY STREET, NE, of the introduction of an ordinance to pave same with pavement, as follows, to-wit: Concrete, Baby Bond Paving. The owners of property along ENSLEY STREET, NE, from Forrest Road approximately 400' southeast to end of street, and others interested, are hereby notified that an ordinance has been introduced at a meeting of the Board of Aldermen of the City of Atlanta for the paving of said portion of said street with pavement as follows: Concrete, Baby Bond Paving. The probable cost per front foot of said pavement is $6.69.

Said property owners or others interested are notified to appear before the regular meeting of the Board of Aldermen on April 16, 1956, to make any and all objections they may desire to urge to the passage of said ordinance. At this time full opportunity will be given them, if they desire to use same, to make any and all objections they may desire to urge to the passage of said ordinance.

GIVEN under my hand and seal of office on this the 3rd day of April, 1956.
J. L. RICHARDSON,
Clerk of Board of Aldermen.

NOTICE

The State Board of Accountancy will give the uniform C.P.A. examination May 9, 10, 11, 1956, at the State Capitol, House of Representatives, Atlanta, Georgia, and an examination to applicants for registration as Public Accountants May 10-11, 1956. All applications must be on file in the office of C. L. Clifton, Joint Secretary, State Examining Boards, State Capitol, Atlanta, Georgia, 15 days before the examination.

I have made application to the City Council for a Beer license at 199 Ivy St., NE. Hearing to be held by Police Committee April 11, at 175 Decatur St.
M. H. UNDERWOOD.

LEGAL NOTICES

NOTICE is hereby given to property owners on BRAEMAR AVENUE, SW, of the introduction of an ordinance to pave same with pavement, as follows, to-wit: Special Bituminous—Baby Bond Paving. The owners of property along BRAEMAR AVENUE, SW, from end of project approximately 205' north of Hazelwood Drive, approximately 945' south to end of project, and others interested, are hereby notified that an ordinance has been introduced at a meeting of the Board of Aldermen of the City of Atlanta for the paving of said portion of said street with pavement as follows: Special Bituminous—Baby Bond Paving. The probable cost per front foot of said pavement is $4.23.

Said property owners or others interested are notified to appear before the regular meeting of the Board of Aldermen on April 16, 1956, to make any and all objections they may desire to urge to the passage of said ordinance. At this time full opportunity will be given them, if they desire to use same, to make any and all objections they may desire to urge to the passage of said ordinance.

GIVEN under my hand and seal of office on this the 3rd day of April, 1956.
J. L. RICHARDSON,
Clerk of Board of Aldermen.

NOTICE is hereby given to property owners on VALLEYDALE DRIVE, SW, of the introduction of an ordinance to pave same with pavement, as follows, to-wit: Special Bituminous—Baby Bond Paving. The owners of property along VALLEYDALE DRIVE, SW, from end of project approximately 185' east of Crestmond Lane approximately 1,194' west to city limits, and others interested, are hereby notified that an ordinance has been introduced at a meeting of the Board of Aldermen of the City of Atlanta for the paving of said portion of said street with pavement as follows: Special Bituminous—Baby Bond Paving. The probable cost per front foot of said pavement is $3.99.

Said property owners or others interested are notified to appear before the regular meeting of the Board of Aldermen on April 16, 1956, to make any and all objections they may desire to urge to the passage of said ordinance. At this time, full opportunity will be given them, if they desire to use same, to make any and all objections they may desire to urge to the passage of said ordinance.

GIVEN under my hand and seal of office on this the 3rd day of April, 1956.
J. L. RICHARDSON,
Clerk of Board of Aldermen.

NOTICE is hereby given to property owners on PLYMOUTH ROAD, NW, of the introduction of an ordinance to pave same with pavement, as follows, to-wit: Asphalt—Baby Bond Paving. The owners of property along PLYMOUTH ROAD, NW, from Marietta Boulevard, approximately 593' northeast and north to end of present pavement, and others interested, are hereby notified that an ordinance has been introduced at a meeting of the Board of Aldermen of the City of Atlanta for the paving of said portion of said street with pavement as follows: Asphalt—Baby Bond Paving. The probable cost per front foot of said pavement is $4.34.

Said property owners or others interested are notified to appear before the regular meeting of the Board of Aldermen on April 16, 1956, to make any and all objections they may desire to urge to the passage of said ordinance. At this time, full opportunity will be given them, if they desire to use same, to make any and all objections they may desire to urge to the passage of said ordinance.

GIVEN under my hand and seal of office on this the 3rd day of April, 1956.
J. L. RICHARDSON,
Clerk of Board of Aldermen.

NOTICE is hereby given to property owners on CRESTMONT LANE, SW, of the introduction of an ordinance to pave same with pavement, as follows, to-wit: Special Bituminous, Baby Bond Paving. The owners of property along CRESTMONT LANE, SW, from Hazelwood Drive to Valleydale Drive, and others interested, are hereby notified that an ordinance has been introduced at a meeting of the Board of Aldermen of the City of Atlanta for the paving of said portion of said street with pavement as follows: Special Bituminous, Baby Bond Paving. The probable cost per front foot of said pavement is $4.09.

Said property owners or others interested are notified to appear before the regular meeting of the Board of Aldermen on April 16, 1956, to make any and all objections they may desire to urge to the passage of said ordinance. At this time full opportunity will be given them, if they desire to use same to make any and all objections they may desire to urge to the passage of said ordinance.

GIVEN under my hand and seal of office on this the 3rd day of April, 1956.
J. L. RICHARDSON,
Clerk of Board of Aldermen.

LEGAL NOTICES

CENTRAL OF GEORGIA RAILWAY COMPANY
INVITATION FOR BIDS

Central of Georgia Railway Company hereby invites bids on approximately 65,000 to 75,000 net tons, more or less, size 24 and size 3 slag and stone ballast, to be used on our line between Chattanooga, Tenn., and Cedartown, Georgia.

Specifications on this ballast will be available at the office of the undersigned for persons desiring same with a view to bidding.

Bids pursuant to this invitation shall be addressed to C. A. G. Blomquist, Purchasing Agent, Central of Georgia Railway Company, and must be delivered before 12:00 noon, Eastern Standard Time, Wednesday, April 11, 1956, at his office, No. 233 West Broad Street, Savannah, Georgia.

Bids shall be submitted in conformity with the Clayton Anti-Trust Act and the regulations promulgated by the Interstate Commerce Commission pursuant thereto, and shall be enclosed in a plain envelope, securely sealed, bearing no indication of the name of the bidder and marked "Bid under proposed contract No. 2." No bid will be received unless it states the name and address of the bidder, and if the bidder is a corporation, the name and addresses of the officers, directors, and general manager thereof and of the purchasing and selling officer or agent, and, if the bidder is a firm, partnership or association, the names and addresses of each member thereof and of the mnager, purchasing or selling officer or agent.

Bids will be opened immediately after noon, Eastern Standard Time, April 11, 1956, by the undersigned or such other person as may be authorized to do so by the undersigned in writing. Bidders or their representatives may be present at the opening of bids and may examine all bids received.

Acceptance of the successful bid will be mailed or delivered to the successful bidder not later than noon, Eastern Standard Time, April 18, 1956.

The undersigned reserves the right to reject any and all bids. This 27th day of March, 1956.

CENTRAL OF GEORGIA RAILWAY COMPANY
By C. A. G. BLOMQUIST,
Purchasing Agent,
No. 233 West Broad Street,
Savannah, Georgia.

INVITATION TO BID

Sealed proposals from general contractors will be received by the University System Building Authority, owner, at the office of the chancellor, University System of Georgia, Room 400, 20 Ivy Street, SE, Atlanta 3, Georgia, until 3 p.m., Eastern Standard Time, April 24, 1956, for the construction of EDUCATION BUILDING, FORT VALLEY STATE COLLEGE, Fort Valley, Georgia. At the time and place noted above, the proposals will be publicly opened and read. No extension of the bidding period will be made.

Bidding documents may be obtained at the office of the architects, ABREU & ROBESON, 141 Walton Street, NW, Atlanta, Georgia. Applications for documents together with deposit of $50 per set should be filed promptly with the architects. Bidding material will be forwarded, shipping charges collect, as soon as possible. The full amount of deposit for one set will be refunded to each general contractor who submits a bona fide bid upon return of such set in good condition within 30 days after date of opening of bids. All other deposits will be refunded with deductions approximating cost of reproduction of documents upon return of same in good condition within 30 days after date of opening of bids.

Contract, if awarded, will be on a lump sum basis. No bid may be withdrawn for a period of 35 days after time has been called on the date of opening. Bids must be accompanied by a bid bond in an amount not less than 5% of the base bid. Both a performance and a payment bond will be required in an amount equal to 100% of the contract price.

The owner reserves the right to reject any or all bids and to waive technicalities and informalities.

UNIVERSITY SYSTEM BUILDING AUTHORITY.
By B. E. THRASHER JR., Chairman.

NOTICE is hereby given to property owners on LAKESIDE DRIVE, NE, of the introduction of an ordinance to pave same with pavement, as follows, to-wit: Asphalt, Baby Bond Paving. The owners of property along LAKESIDE DRIVE, NE, from Kingsboro Rd., approximately 300 feet southeast to end of project, and others interested, are hereby notified that an ordinance has been introduced at a meeting of the Board of Aldermen of the City of Atlanta for the paving of said portion of said street with pavement as follows: Asphalt, Baby Bond Paving. The probable cost per front foot of said pavement is $5.85.

Said property owners or others interested are notified to appear before the regular meeting of the Board of Aldermen on April 16, 1956, to make any and all objections they may desire to urge to the passage of said ordinance. At this time full opportunity will be given them, if they desire to use same to make any and all objections they may desire to urge to the passage of said ordinance.

GIVEN under my hand and seal of office on this the 3rd day of April, 1956.
J. L. RICHARDSON,
Clerk of Board of Aldermen.

NOTICE OF PUBLIC HEARING

You are hereby notified that an ordinance was introduced at the meeting of the Board of Aldermen of the City of Atlanta, Georgia, held on Monday, April 2, 1956, providing for the changing of the name of the following street: That the name of WENTWORTH DRIVE, SW, beginning at Beecher Circle, SW, and extending in a northerly direction approximately 271 feet to its terminus, be changed to BOLLINGBROOK DRIVE, SW.

Said ordinance will come before the meeting of the Atlanta-Fulton County Joint Planning Board to be held in Committee Room No. 2 at the City Hall in said City of Atlanta on Wednesday, April 25, 1956, at 2:00 o'clock p.m. At said meeting those persons desiring to be heard in connection with the proposed ordinance will be given the privilege.

GIVEN under my hand and seal of office on this the 3rd day of April, 1956.
J. L. RICHARDSON,
Clerk of Board of Aldermen.

I have made application to the City Council for a Package Beer and Wine License at 813 Cooper St., SW. Hearing to be held by Police Committee, April 11, 7:30 p.m., 175 Decatur St.
DAVE'S GROCERY,
DAVE GERSHON.

I have made application to the City Council for a liquor license transfer from 221 Pharr Rd., NE, to 230 Pharr Rd., NE. Hearing to be held by Police Committee April 11, 7:30 p.m., 175 Decatur St.
C. B. WOOTEN.

WAKE UP RARIN' TO GO

Without Nagging Backache

Now! You can get the fast relief you need from nagging backache, headache and muscular aches and pains that often cause restless nights and miserable tired-out feelings. When these discomforts come on with over-exertion or stress and strain — you want relief — want it fast! Another disturbance may be mild bladder irritation following wrong food and drink — often setting up a restless uncomfortable feeling.

To get relief get Doan's Pills at any drugstore. Doan's work fast in 3 separate ways, 1: by speedy pain-relieving action to ease torment of nagging backache, headaches, muscular aches and pains. 2: by their soothing effect on bladder irritation. 3: by their mild diuretic action tending to increase output of the 15 miles of kidney tubes.

Find out today how quickly this 3-way medicine goes to work. Get Doan's Pills. Enjoy a good night's sleep and the same happy relief millions have for over 60 years. Get Doan's Pills today!

(Advertisement)

FALSE TEETH
That Loosen Need Not Embarrass

Many wearers of false teeth have suffered real embarrassment because their plate dropped, slipped or wobbled at just the wrong time. Do not live in fear of this happening to you. Just sprinkle a little FASTEETH, the alkaline (non-acid) powder, on your plates. Hold false teeth more firmly, so they feel more comfortable. Does not sour. Checks "plate odor" (denture breath). Get FASTEETH at any drug counter

CONSTIPATION
often to blame for
CHILDREN'S TANTRUMS

Mothers praise laxative that sweetens sour stomach, too!

When constipation sours little tummies, children sulk, can't sleep or eat right. That's why thousands of mothers give Syrup of Black-Draught at first sign of sluggishness. Its wonderful laxative action helps sweeten sour stomach, too! So children smile and play again. Syrup of Black-Draught acts thoroughly but gently. No harsh griping! Made of pure vegetable herbs. Overnight, brings comforting relief from constipation . . . helps sweeten sour stomach, too! So honey-sweet children love it! Over 25,000,000 bottles sold. Get Syrup of Black-Draught today.

ADULTS Try regular Black-Draught for your constipation. Powder or Granulated . . . convenient, new Tablets too!

Castle Eltz — Germany

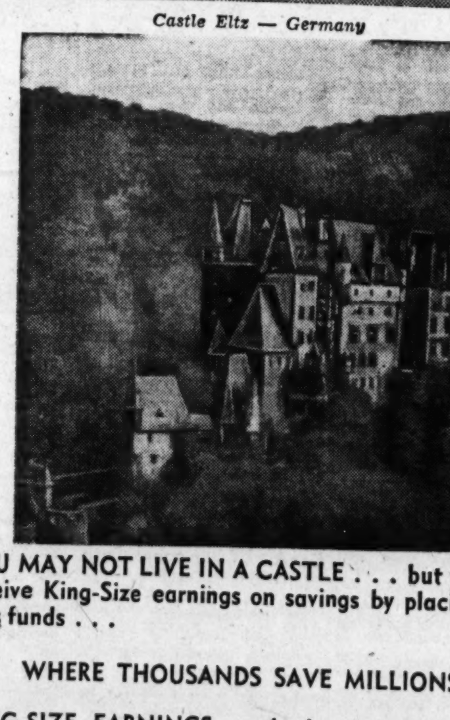

YOU MAY NOT LIVE IN A CASTLE . . . but you can receive King-Size earnings on savings by placing surplus funds . . .

WHERE THOUSANDS SAVE MILLIONS

KING-SIZE EARNINGS — that's what you get at Georgia's Oldest Federal! Here your cents become dollars. Here you get peace of mind, too, for your savings are insured and safe! Have confidence in your future by opening an account today. Save by mail or in person!

Current Rate 3½% Per Annum

Fulton County Federal
Savings and Loan Association

WILLIAM M. SCURRY, President HOLLIS E. MORRIS, Exec. Vice Pres.

Northside Branch: Peachtree at Paces Ferry Rd. Atlanta, Ga.

East Point Branch: 106 Thompson Ave. Rear U. S. Post Office

FUNDS RECEIVED BY 10th EARN FROM 1st

CLASSIFIED SECTION

TO PLACE YOUR WANT ADS
Just Spell "W-A-N-T A-D" (WA. 6823) on Your Dial

COMMERCIAL LINE RATES
(Applies Within State of Georgia)

1 time Sunday	62c per line
1 time Daily	61c per line
3 consecutive times (ea. day)	54c per line
7 consecutive times (ea. day)	50c per line
30 consecutive times (ea. day)	45c per line

(5% Discount for Cash)
Minimum ad accepted two lines.

TRANSIENT WORD RATES

1 time Daily (both papers) or Sunday	12c per word
3 times consecutive, Daily (both papers) or Sunday	11c per word
7 times consecutive, Daily (both papers) and Sunday	9½c per word

(5% Discount for Cash)
Minimum ad accepted 10 words.

GENERAL WANT AD RATES
(Applies Outside State of Georgia)

Sunday	$1.05 per line
Daily	$1.00 per line

(2% Cash Discount)
Minimum ad accepted two lines.

DAILY: All want ads appear in both the daily Constitution (morning) and daily Journal (evening) in consecutive issues of morning and evening and shall be measured and billed as a single advertisement. Office hours at 8 a.m. to 6 p.m. Monday through Saturday.

ERRORS

Errors in classified advertising should be reported immediately as The Journal-Constitution will not be responsible for more than one incorrect insertion. Atlanta Newspapers, Inc., will not be liable for any error in advertisements to a greater extent than the cost of the space occupied by the item in the advertisement.

WHEN CANCELING A WANT AD

Be certain to ask for your cancellation number. This is your record and it is important that you have it in the event of any misunderstanding or adjustment.

DEADLINES

Monday: 5:45 p.m. Saturday. Tuesday through Saturday: 6 p.m. previous day. Sunday: 6 p.m. Friday. No new ads, corrections or cancellations can be accepted Saturday a.m. for the Sunday issue.

MONDAY CANCELLATIONS, CORRECTIONS

May be made on Sundays between the hours of 4 p.m. and 6 p.m. Please call WA. 5050—Extension 318

INDEX TO WANT ADS

SPECIAL ANNOUNCEMENTS 1-9
(Funeral Notices through Lodge Notices.)
ANNOUNCEMENTS 10-20
(Truck Transportation through Rugs Cleaned and Dyed.)
BUSINESS DIRECTORY 42
(Kind of Services Offered.)
EDUCATIONAL 43-46
(Dancing Schools through Schools and Colleges.)
EMPLOYMENT 47-63-A
(Help Wanted, Male, through Situations Wanted, Female, Emp. Agcy.)
COLORED EMPLOYMENT 64-69
(Help Wanted, Male, through Situations Wanted, Male and Female.)
FINANCIAL 70-80
(Business Opportunities through Wanted to Borrow.)
LIVESTOCK, POULTRY 81
(Poultry through Wanted Livestock.)
FOR SALE MISCELLANEOUS 82-102
(Articles for Sale through Moving and Storage.)
ROOMS AND BOARD 103-104
(Boarders Wanted through Hotels.)
ROOMS FOR RENT 105-113
(Rooms, Furnished, through Wanted, Rooms and Board.)
RENTALS 114-134-A
(Apartments, Furnished through Wanted to Rent.)
REAL ESTATE 135-180
(North Side through Real Estate Wanted.)
AUTOMOTIVE 181-200
(Autos for sale through airplanes.)

ANNOUNCEMENTS

Cemetery Lots and Crypts 6

TWO choice crypts, Crest Lawn Memorial Park. 5012 Hildon Rd., Chamblee. 47-2480.

4 FAMILY lots, garden section, Westview. Assume notes only. EVergreen 1576.

4-GRAVE LOT—West View. Section 51. Lot 76. Call after 6 o'clock. EV. 2750.

CREST LAWN Memorial Park. 4-grave lot. $400. ATwood 5502.

Special Notices 7

IN ANSWERING help wanted ads with box numbers do not send originals of valuable papers. Copies will do as well.

Lost and Found 11

REWARD offered for large dog, white with brown spots, short hair, snub nose, last seen in vicinity Briarcliff-Johnson Roads, NE—Please! help us find this animal so that bitten child will not have to undergo rabies treatment. VErnon 9518.

LOST March 29, pink-and-gold Ollendorff watch with 2 topaz, 10 small diamonds. Vicinity Crawford Long Hospital. Reward. EVergreen 2792.

LOST — Large white male pointer with liver-colored spots, wearing collar "L. F. Moon." Reward. Notify Walter McCurdy, DEarborn 5030.

LOST—Lady's Hamilton white-gold wrist watch. Sentimental value. Reward. Mrs. Minnie Wilder. WAlnut 8425. ATwood 9425.

STRAYED—Male beagle, black and white spots. Cobb County, near river. Answers to name of Tuck. Reward. Call SY. 4-3242.

LOST—Green purse containing valuable papers. Return papers, keep money. Finder contact P. O. Box 274, Forest Park.

STRAYED—Ben Hill vicinity. English shepherd, sable and white with black. Child's pet. Reward. PLaza 8-5397.

LOST — Lady's pink wallet, lost in Holland & Knight's Drug Store Wednesday 4th. Reward. CRescent 5540.

STRAYED — Tan and white Cocker, 3 years old. 784 Ponce de Leon Terrace, Northeast. ELgin 3569.

MAN'S gold wrist watch, Patek Philippe, with gold bracelet. Reward $25. Call ELgin 5177.

FOUND — Billfold, downtown section. Owner identify. POplar 7-0845.

DENTAL PLATE, left ladies' room on Northside. Reward. ALpine 2094.

LOST — Assortment of keys. Emory trolley, Wed. morning. CH. 2502.

Nurseries and Baby Sitters 12

WILL give best care for your child, small groups, transportation, vicinity Lakewood, Stewart Avenues, Sylvan Road. POplar 6-3969.

WEST END—Room and board for mother and child: care for child while mother works. Licensed nursery. PLaza 5-0367.

WILL CARE for children in home, day or night, reasonable rates. SYcamore 4-9892.

RELIABLE baby-sitters, available day or night. Hapeville, PO. 7-4453.

Personals 13

BEAUTY STUDENTS

WHO WISH to complete their training to become a professional beautician and stylist can do so at the Artistic Beauty Institute. 5½ Auburn Ave., corner P'tree.

TIRED AND DRAGGED OUT? Never seem to have enough energy? Add NU-LIFT to your daily diet. Feel Better, Look Better, Work Better or YOUR MONEY BACK! Only $1.89 for 30-day supply. Call EM. 1611 for information about NU-LIFT.

THE Biddy Home, 450 Boulevard, Northeast, has vacancies for convalescents and bed patients. Meals planned by trained dieticians, best of nursing care, kindly treatment for all. Call Mrs. Biddy, EL. 1348, MU. 8-7582.

JOHN'S HAMBURGERS — Sold 250,000 across from Varsity, North Ave. Now moved to Moreland Ave., across from Starlight Theater. DIxie 1311.

"DIXIE FLOWER PATCH" Perfume. HUSSEY'S, 114 S. Broad St.

WOULD like 2 tickets for Tales of Hoffman or Tosca. Call ELgin 7464.

MAKE MONEY — Furnish contractor names of prospects. LA. 5632.

LEARN to dance the Arthur Murray Way. Studio, 101 Carnegie Way.

WILL KEEP elderly or convalescent lady in my home. CYpress 0622.

CURTAINS expertly laundered. Pick-up. CY. 2087.

Business Personals 14

INCOME TAX RETURNS PREPARED
12½ BROAD ST., NW
Across from P'tree Arcade
Hrs. 8:30 AM-8:30 PM
OPEN SUNDAYS
LONG FORM $4
SHORT FORM $2
STATE RETURNS $2
Business Return—Reas.
PHONE MU. 8-1406

INCOME TAX RETURNS
11½ FORSYTH ST., NW
Bob Tribble, Opposite Journal
LONG FORM FED. $4
SHORT FORM FED. $2
STATE RETURNS $2
OPEN 9 A. M.-MIDNITE MONDAY THRU SUNDAY—WA. 3792

CLOTHES TOO TIGHT? A good way to get extra money for new ones is to sell the old ones . . . by placing an ad in the For Sale-Miscellaneous column of Journal-Constitution ad section. Call WA. 6823.

Business Personals 14

TAX EXPERT, LA. 2506
JAMES TOWNSEND, 8:30 TO 8:30
SHORT FORM $2.00
LONG FORM $4.00
STATE RETURNS $2.00
BUS. RENTAL RETURNS, REAS. Temporary Location 114½ Alabama St., SW, over Butler Shoe Store.

INCOME TAX RETURNS PREPARED
CALL
CHARLES A. DeLOACH
CY. 7814 706 Volunteer Bldg.

5 YRS. TAX EXP.
SHORT FORMS $2
LONG FORMS $4
BOOKKEEPING ...... $2 wk.
J. E. WILSON & CO., CY. 4220
72 Spring St., Opp. Terminal Station

PAID BLOOD DONERS
LINDEN BRANCH BLOOD BANK donor screening. 85 Merritts Ave., NE. EM. 3385, weekdays and Sat. morning.

ADAMS
INCOME TAX SERVICE
11½ Forsyth St., NW WA. 3792
BOB ADAMS, Owner. Adams Cafe

TO make her love you more bring your best girl every Sunday Delicious SMORGASBORD evening dinner. DIXIE HUNT HOTEL COFFEE SHOP, GAINESVILLE, GA.

INCOME TAX RETURNS
Retired Federal Income Tax Agt. 815 Candler Bldg. WA. 3465

Tax Returns Prepared
EX-TREASURY AGENT
CR. 3851 ofc. EV. 0122 res.

TAX RETURNS
KIRKWOOD - DECATUR
Ex-Treasury Agent, 10 yrs. exper. 42 HOWARD ST., SE DE. 2120

INCOME TAX returns prepared in your home, nights and weekends. Individual and businesses. Reasonable rates. ME. 4-2568, 47-5342.

Income Tax Prepared
IN the home or pickup and delivery. Day or night. PL. 3-8688.

INCOME TAX RETURNS
RETIRED Internal Revenue Bureau agent. 3201 Gordon Rd., SW. PL. 5-4101.

DECATUR TX. RETURNS
REAS. rates. 125 Hood Cir. EV. 4260.

INCOME TAX prepared by retired U.S. tax agents. Reasonable fees. LA. 7656. 710 Walton Bldg.

INCOME TAX SERVICE — Ernest Stephens, POplar 7-5514, between Hapeville-Forest Park.

TAX RETURNS prepared, your home or mine, evenings and weekends. CRescent 5028.

TAX RETURNS—Formerly revenue agent. Jack Pritchett, day, AL. 3021; night, MU. 8-1531.

INCOME TAX returns prepared your home any time. Individual, business, rental. DIxie 2761.

TAX RETURNS—Prepared, Decatur, East Lake, Glenwood. Reasonable. CRescent 0707.

CHAMBLEE AREA. Tax returns prepared. Accurate, reasonable. 47-3318.

INCOME TAX returns prepared in your home. W. B. Ashe, DEarborn 9074.

TAX RETURNS—Long, $4. Short, $2. Bus., $10 up. For appt. 9-9, AT. 3364.

TAX returns prepared. Evenings and weekends. L. H. Johnston, 47-4635.

All Federal and State Tax returns John G. Adams, 984 P'tree, EL. 1010

TAX RETURNS, YOUR HOME OR OFFICE. HILTON, CR. 8602

INCOME TAX, long forms, $4; short forms, $2. PLaza 8-4280.

TAX returns prepared in your home, any time. Bailey, DI. 3620.

TAX returns prepared in your home, any time. Bailey, DI. 3620.

Slipcovers, Drapes, Curtains 18

SLIP COVERS cut in your home. Expert work. Sofa and 2 chairs, $18 (labor cost). Fine selection fabrics. Draw draperies made to your order, $1.00 per panel (lined or unlined). Excel. savings. Fabric Shop (Atlanta's largest). 141 Ala. St., SW. CY. 8469

DRAPERIES — $1 per panel labor (lined or unlined). Free estimates. Consultant brings samples and measures. We install. Fabrics, $1.98 to $2.98 yd. Home Drapery Shop. AL. 4495. AL. 6753.

DRAPERIES, slip covers, cornices, fine fabrics, 98c to $3.98 yd. Custom made. Free estimate, fabrics shown in home. Witham's Fabrics. 1377 Gordon St. PL. 3-8312.

DRAPERIES and slipcovers expertly made at great savings from our beautiful selection of fabrics. MILL END STORE. 106 Hunter St., SW. LA. 7221.

SLIPCOVERS, draperies, cornice boards, upholstery. Beautiful selection of materials. Bring samples to your home. Mrs. Evans, ME. 4-8727.

12 MONTHS TO PAY
DRAPES, cornices, slipcovers, upholstering. Mr. Ritchie. VE. 4138.

DRAPERIES, cornices, slipcovers, upholstering. Mrs. Gill. PLaza 3-6522, PL. 5-3852.

UPHOLSTERING, drapery, cornices, slipcovers, fine fabrics. Mr. Davis. AT. 2063.

SLIP COVERS, drapes. Reasonable. Joyce Anderson, DI. 9095, DI. 4370.

SLIP COVERS, 3 pieces, $16. Drapes $3. Cornices. CYpress 6988.

DRAPES, cor. boards and slip covers. Peggy Smith, DE. 5055. Best ref.

SLIP COVERS made in your home. Mrs. Fuller, CH. 2856; DE. 3537.

SLIP COVERS, 2 pieces, $15. Mrs. Shermer, ELgin 4093.

BUSINESS DIRECTORY

Building—General Repairs

PHONE CY. 8595
ROOMS ADDED
LOWEST PRICES IN CITY
BANK REFERENCES
Kitchens and Bathrooms Modernized
Painting — Roofing
Wallpaper — Siding
Plastering — Plumbing
Paneling — Garages
Attic Work — Driveways
Carports and Porches Enclosed
FREE ESTIMATES
Workmen and Material Insured
AAPEX CO., CONTR.
285 N. HIGHLAND AVE., NE
CY. 8595
Nights, EL. 5469, Holidays

FREE WARRANTY BOND
Guarantees My Work
COMPLETE ROOM $750
Get My Free Estimate on All Types of Remodeling
I Need Spring Work to Keep My Men Busy
NO DOWN PAYMENTS REQUIRED
FIRST PAYMENT IN JUNE
CALL ME DAY OR NIGHT
ABBOTT
ELgin 6741

Low Prices—Expert Work
Free Guarantee Bond
Repairs — Siding
Additions — Roofing
Plumbing — Heating
Remodeling — Painting
Underpinning — Plastering
Mod. Kitchens — Attic Rooms
Electrical Work — Added
Carports or Porches Enclosed
FREE ESTIMATES
NO DOWN PAYMENT
1-15 YEARS TO PAY
LA. 5632—DAY, NIGHT
Dependable Const. Co.
YOU CAN "DEPEND ON US"

EXPERT REMODELING
ADDITIONS—REPAIRS
OF ALL KINDS
JOBS 100% GUARANTEED
Bank References Furnished
FREE ESTIMATES
NO DOWN PAYMENT
ROBBINS HOME IMP.
40 Pryor St., SW
Call LAmar 7712
Nights, Weekends—VE. 0895

YOU MUST "TRY LEE AND SEE"
To Save Money On Repairs, Remodeling, Rooms, Roofing, Siding
ALL WORK GUARANTEED
LOW MONTHLY PAYMENTS
NO DOWN PAYMENT REQUIRED
Lee Home Improvement
AL. 4585, Any Time

NEW LOW PRICES ON
REMODELING — REPAIRING
NEW ROOMS $695—10x12
NEW ROOFS $149—Avg. Size
NO DOWN PAYMENT
TAKE 90 TO 120 DAYS BEFORE YOU START PAYING
FREE ESTIMATES
ACE HOME IMPR. CO.
CY. 7718 ANY TIME

NEW KITCHEN
We Handle Entire Job
No Sub-Contractors
NEW ROOMS ADDED
REPAIR WORK, REMODELING
GARAGES—CARPORT
Cash or Terms
GENERAL CONTRACTING CO.
PO. 1-8474 Nights, PL. 8-4704

Building—General Repairs

REMODELING SPECIALISTS
NO DOWN PAYMENT
1 TO 15 YEARS TO PAY
ALpine 1904
NIGHTS VE 6255
Wilson Contracting Co.

TRADEMARK
NO DOWN PAYMENT
1 TO 15 YEARS TO PAY
FREE ESTIMATES
Roofing — Painting
Siding — Papering
Plumbing — Underpinning
Enclosed Porches — Concrete Work
Bradbury Roofing & Siding Co.
1197 Lucile Ave. PL. 5-1642
Nights VE. 8585. PL. 5-3093

HOME IMPROVEMENT
ALL TYPE repairs. Rooms, porches built. Concrete work. Painting, papering. Floor sanding. Small mo. pay. GULLATT CONTRACTING CO. PL. 3-6489

ROOFING, SIDING AND REPAIRS
LET US recommend a reliable contractor, free estimates. Financing avail. Ben Hill Lumber and Supply Co. PL. 5-7711.

All Types Repair and Painting.
ARMSTRONG CONSTRUCTION CO.
PL. 3-6561 Night, PL. 3-0432

CALL BROWN. Save on all repairs. Roofing, siding, painting, gutters, garages, rooms. PO 7-1361; PO. 1-4251.

I SPECIALIZE in garages, rock walls, underpinning, d'ways, repairs. Terms. Free est. Myrick, PL. 3-8987.

FOR any kind of repairs or additions, small or large, call Oglesby Cont., MU. 8-0045, DI. 6843.

CARPORTS, EL. 5821
FREE ESTIMATES

PINE-PANELING, carports, general repairs. No money down. All work guaranteed. PL. 5-7278.

FAST SERVICE on guaranteed building repairs, alterations. Loans arranged. PL. 3-6435.

SEE US AND SAVE MONEY on bldg. and repairs. Norris Const. Co. EVergreen 8403.

CARPENTERING, roofing, block, brick, rooms added, general repairs. MU. 8-5724.

SMALL OR LARGE REPAIRS FROM $10 UP. TERMS. PO. 7-5463.

SHEET ROCK, painting, repairing. W. L. Self, WA. 6328.

Building Material

ODD DOORS
A GOOD selection of doors in a range of sizes and finishes. Sacrifice prices while they last. 1st come, 1st served! Visit our Showroom, plenty of free parking space.
RANDALL BROS.
665 MARIETTA ST., NW

Cabinet Work

CABINETS built and installed, kitchens remodeled, best references. CYpress 5767.

Carpenter Work

REMODEL AND REPAIRS
Carports, Rooms, Additions
Plumbing and Wiring
Painting, Sanding and Wallpaper
Insured and Work Guaranteed
TERMS CH. 7650

BUILDING; repairing all kinds. Cement block work. Best ref. Quick service. White labor. Any time. PO. 7-7704.

REPAIR porches, steps and all small jobs. Call after 6 p.m., SY. 4-1344.

PORCHES, steps, sills replaced. All small jobs. Free est. MU. 8-7568.

RELIABLE carpentering and repair work 25 years' exp. PL. 5-8002.

FOR building, screening, cabinets and repairs, call DIxie 3296.

BUILD OR REPAIR. WORK GUARANTEED. CR. 9254.

Cement Work—Waterproofing

SAVE on asphalt and concrete drives. Parking areas. FHA terms. Acme Driveway Co., EV. 1414; night MU. 8-9505.

JOE HUNT—47-3456
DRIVES, BSMTS., BLOCKS, ETC.

ASPHALT drives, parking areas. Old cement drives resurfaced. EL. 0488.

RELIABLE painters, waterproofers. Contractors Supplies Corp. EV. 5491.

DRIVEWAYS, basements, foundations, etc. Free est. B. F. Sears, DI. 3439.

BRICK and block work. No job too large or small. WA. 6746, DI. 7208.

Chimney—Furnace Repairs

CHIMNEYS REPAIRED
VACUUM CLEANED
ATLANTA CONST. CO. CY. 7317

Electrical Work

Electrical Problems?—Call Us
FREE estimates on installation of adequate wiring for your present and future electrical requirements.
NO DOWN PAYMENT
Low Monthly Installments
Jarrett Electric Co.—DI. 5763

HOUSES REWIRED
2 RMS., as low as $79.95; 3 rms., $99.95; 4 rms., $119.95; 5 and 6 rms., $125 up. Meters moved, plugs added. Nothing down, $1 per week and up. CH. 6202; nights, CH. 7107.

IS YOUR wiring system safe? Avoid accidents. We rewire old houses. No money down. 1-10 yrs. to pay. 8:30 to 4, AL. 4815; nights, AT. 5165.

ELEC. WORK — Reasonable prices. Estimates free. Terms. PL 3-5238.

Fencing

International Fence Co.
NO DOWN payments. All types of fences. Phone PO. 6-2778 any time.

Floor Finishing

BATHROOMS remodeled, floor and wall tile, plumbing. PL. 3-6367.

FLOOR sanding and finishing. Tile linoleum. Calloway, ALpine 3071.

Furnaces—Heating Systems

24-HR. Heating Service. Free est. Trade old heaters on new furnace. 1-10 years to pay. AL. 4815; night PO. 1-4712.

FURNACE REPAIRS, new installations, vents for dryers, water heaters, boilers. PO. 7-9473.

Grading—Excavating

FOR RENT OR HIRE
MOTOR patrols, air compressors, wheel type ditching machines, trucks and welding equip. Lots graded, yard leveling by hr. or contract. EL. 3286.

FILL DIRT, soils, sawdust. Small grading jobs a specialty. AL. 6979.

BULLDOZER WORK. No job too small. Free estimates. PL. 5-4978.

Hauling

WOODS SOIL, fill dirt, crushed stone, flagstone, rotted sawdust, cotton mote. Patios, rock walls, landscaping. Free est. SY. 4-5264.

GOOD rich, black topsoil with or without Bermuda. 5 yds. $10. Stone Mountain 9126 days; night 4602.

GRAVEL, sand, dirt, crushed rock, other materials that can be hauled on dump truck. PL. 5-2772.

BLACK WOODS SOIL—The best you can buy. CH. 7327.

Landscaping—Tree Service

COW MANURE
ROTTED, PULVERIZED
BROWNLEE & LIVELY
ME. 6-1691

DANGEROUS TREES removed or trimmed, stumps remvd. PO. 7-6305.

EXPERT tree removal. Fully insured. Taylor Tree Serv. PL. 8-1706.

GRADING, leveling, plowing, yards prepared and seeded. EV. 4934.

LANDSCAPING BY NIX
EVERGREEN 8684

COMPLETE landscape service. Atlanta Nurseries. DI. 7357.

Moving

GRANT Moving Service. Reas. rates, safe and dependable. PL. 5-4124.

FLANIGAN The Moving Man, Inc., has superior service. EM. 7781.

IN-TOWN and out-of-town moving. Smith, MU. 8-8336.

Painting

PAINTING, interior and exterior. White, reliable veteran does own work. Free estimates. Work guaranteed. DI. 4362.

GUARANTEED PAINTING
INTERIOR-EXTERIOR—We do our own work. Free est. PL. 8-2784, MU. 8-3726.

PAINTING—Papering—Floor Sanding and Finishing. White labor. J. W. Suttles, SY. 4-6798.

RELIABLE painters, waterproofers. Contractors Supplies Corp. EV. 5491.

PAINTING — Rooms Kemtoned, $7 up. Plaster patchwork. PL. 8-5054.

I WOULD like to paint your home. G. J. Morris, CRescent 7581.

LOWEST prices, free estimates. I do my own work. CR. 4250.

PAINTING and papering. Reasonable, white labor. EMerson 6778.

Painting and Decorating

INTERIOR-EXTERIOR painting, papering, floor sanding, general repairs. FHA terms. Free estimates. Work guaranteed. White labor. W. H. Dupree, AT. 2181.

PAINTING, PAPERING — The best in workmanship. Mr. Bell, EM. 4642.

PAINTING, papering, 20 yrs. exp. Free est. Mr. Murphy, CR. 7091.

Painting and Papering

PAPERING, papering old paper removed 20 yrs. exp. White labor. Work guar. J. M. Chambers, DI. 8959.

B & W DECORATING
ALL types stucco work. Call ME. 4-4589 or 4-4066. Work guar.

INTERIOR, exterior painting, repairs, papering. Guaranteed work. McCord, MU. 8-0877.

PAINTING, papering, patch plastering, 34 years' experience. Sanders. EM. 1938.

PAPERING, painting, Kem-Tone. All work guaranteed. Isaac Webb. PL. 3-0095.

PAINTING, papering. FHA terms. Free estimates. Hawkins, PL. 3-3346.

REPAIRING, papering, plastering, ptg., sanding. Robt. Webb, PL. 3-9076.

PAPERING-PAINTING. White labor. Work guaranteed. AT. 3371.

WALL papering and painting. Low prices. MU. 8-8713.

Plastering

PLASTERING, stucco, cement, papering, painting, carpentering. Reasonable. Guaranteed. Gaston, CY. 1857.

ROCK lathing, expert work. CY. 6738, Pope.

Plowing

GARDENS plowed and yard work done. Call Dixie 3687 or DIxie 3409.

Roofing and Guttering

BUILT-UP and shingle roofing of all types. Gutters cleaned and painted. New construction and general repairs. Free est. T. E. Coleman, SY. 4-4993.

ROOFS REPAIRED—Reroofing, siding, gutters cleaned, painted, repaired. J. H. KINARD ROOFING CO., PL. 3-8243. DAY OR NIGHT.

ROOF LEAKS STOPPED, $3
John Rawlins, day or night, AT. 3000

GUTTER cleaning and painting. Roof repairs. Taylor, WA. 4381.

SAVE on gutters, repaired and replaced. Walker, PO. 7-3917.

Well Pumps & Drilling

HELMS WELL-DRILLING CO. 30 years' experience. Financing bank rates. Terms 36 months. Call or write Austell, Ga., phone Austell 9218.

Services for the Home

PLUMBING SALES AND SERV.
WATER heaters, bath set, sold and installed by first-class licensed plumbers. 1 to 10 years to pay. Chester Plumbing Co. ELgin 0827, days; ME. 4-3485, nights.

EXPERT TV SERVICE
DAY — EL. 7296 — NIGHT

Septic Tanks

SEPTIC tanks cleaned, $15 and up. Rpd. installed. Charles W. Seagraves Jr., CH. 6663; SY. 4-6991.

Venetian Blinds

NEW blinds. New tapes. Cleaning. Free estimates. Call EL. 3831.

EDUCATIONAL

Schools and Colleges 46

HIGH SCHOOL AT HOME
AMERICAN SCHOOL
58 YEARS OPERATION
OUR graduates have entered over 500 colleges. Write for free booklet. Dept. "A," P. O. Box 412, North Side Station, Atlanta, Georgia.

FOR STEADY employment LEARN BEAUTY CULTURE. Full time or part time, day class for shift workers. Call or write: MOLER COLLEGE, 34½ Marietta St., AL. 3209.

EMPLOYMENT

Help Wanted—Male 47

TECHNICAL ILLUSTRATORS
and
PHOTO RETOUCHERS

URGENTLY needed for preparation of technical manuals on detection and fire control devices for the Government.

APPLICANTS meeting minimum requirements will be considered for training.

QUALIFIED candidates will be interviewed locally or invited to Winston-Salem for interview at Company expense.

RELOCATION ALLOWANCE
PERMANENT EMPLOYMENT
AIR-CONDITIONED BUILDING
LIBERAL EMPLOYE BENEFITS
MODERN SCHOOLS
PROGRESSIVE COMMUNITY
Write or apply in person to
EMPLOYMENT MANAGER
WESTERN ELECTRIC COMPANY, Inc.
WINSTON-SALEM, N. C.

CAREER OPPORTUNITIES IN ACCOUNTING

LARGE progressive southern textile organization has need for cost accountists.

PREFER college graduates, accounting majors, with several years experience in textile costing. Training program will broaden for more important responsibilities as qualifications permit.

OFFICE management and administrators positions also open for college graduates up to 35 years of age. Training program for men without previous experience.

QUALIFIED applicants should send complete resume of experience, education, personal history, salary requirements, along with recent photo.

APPLICATIONS held in strict confidence and no contacts will be made without applicant's permission. Write C. W., 293, Journal-Constitution.

EXPERIENCED Time Study Man wanted by Palm Beach Company to assist Industrial Engineer. Main duty will be rate setting. Considerable travel involved from base in Knoxville, Tenn. Send resume including education, work history, and salary requirements to:
Palm Beach Company
424-426 E. 4th St.
Cincinnati, Ohio
Attn: Mr. John Griffin

AIRLINE
Employment Opportunities
EASTERN AIRLINE'S $350,000,000 expansion program requires additional ramp servicemen.
Eastern Airlines offers you:
Opportunity for advancement.
Security for yourself and your family.
Good pay.
Outstanding retirement plan.
Full salary while in training.
Many other excellent benefits.
Qualifications preferred:
Age 23 to 40.
Good physical condition.
Starting pay $1.46 per hr., plus other pay allowances. 5-day, 40-hr. week. Necessary to work shifts, including weekends and holidays.
APPLY Employment Office, Atlanta Airport, Mon.-Fri., 9-3. For the convenience of those currently employed, the office will be open Wed. night, April 4th until 7 p.m.

INSURANCE
AGENTS—in the hospitalization, H. and A., and Life Ins. field.
ONE of the MOST PROGRESSIVE COMPANIES in this business
OFFERS
THE best commission in this state, plus accumulated renewals.
WE ASK only 15 min. of your time from 9 to 11 A. M.
ASK for Leon C. Ronce, 1224 Spring St., NW.

ENGINEER
CIVIL, MECHANICAL OR ELECTRICAL
FOR plant in Northeast Florida community with ideal year-round living conditions and recreational facilities.
A PERMANENT position in our engineering staff is now open for a young engineer having at least a BS degree. The position offers broad experience in design, estimating, equipment selection and field follow-up. Advancement would be limited only by individual ability.
MEMBERS of Armed Services with early release dates are encouraged to apply.
MAIL RESUME, salary requirement and transcript of college record, if available, to Personnel Manager, Rayonier, Incorporated, Fernandina, Florida.

New Sales Opportunity
EARNINGS UNLIMITED
WE WANT to talk to several men who are now selling, or men who want to enter the sales field. We are a new company and are trying to hire key personnel who can help us build the company, and assume responsibility. Our training program assures you of rapid success, and high earnings. Guaranteed salary, plus commissions, bonus. We have openings for Atlanta and all areas of Georgia and will expand into other Southern States in the near future. If you are over 18, under 45, and want to increase your earnings, apply to Manager, 614 Candler Bldg., 8:30-5:30 any day except Sunday. Out-of-town men please apply to above address in writing.

Help Wanted—Male 47

ARCHITECTS
ARCHITECTURAL ENGINEERS
MECHANICAL ENGINEERS
ELECTRICAL ENGINEERS
AIR-CONDITION ENGINEERS
STRUCTURAL ENGINEERS
Experienced in Design, Layout and Drafting
Location
Spartanburg, S.C.
LOCKWOOD GREENE ENGINEERS, INC.
ENGINEERS-ARCHITECTS
Montgomery Bldg.
Spartanburg, S.C.
Phone 3-6321

ADD UP THE ADVANTAGES OF A JOB WITH KROGER
GOOD starting pay and regular increases for important jobs in our modern stores. INTERESTING work in pleasant, clean, surroundings. Never a dull moment at Kroger's. EXTRA benefits include a free retirement, free life, sick, accident insurance and a liberal profit-sharing plan. RAPID promotion when you are qualified. Must have 10th grade education or better. Will train you for advancement. SECURE FUTURE, because food distribution is the nation's most stable industry.
STEADY EMPLOYMENT means regular income you can count on. People must eat every day.
You can start now as:
GROCERY CLERK
PRODUCE CLERK
CASHIER-CHECKER
MEAT CLERK
NO SCHOOL BOYS CONSIDERED.
APPLY: L. D. Almon, The Kroger Co., 1239 Oakleigh Dr., East Point.

CHEMIST
RECENT GRAD OR EXPERIENCED
FOR PLANT on NE Fla. coast. Progressive community with ideal living conditions and recreational facilities. A position in our lab is now open for a graduate chemist with at least a B.S. degree. Should be under 35 years of age. Industrial experience desirable but not necessary. We welcome inquiries from service personnel with early release dates. Mail resume and salary requirements to Personnel Manager, Rayonier, Incorporated, Fernandina Beach, Florida.

SUPERVISORY TRAINEE
YOUNG man to train in production dept. of modern food manufacturing plant until such time as he is able to assume managerial responsibilities, supervisory and production experience in food manufacturing preferable. Age to 35, draft-exempt, high school graduate, in good physical cond., good mechanical aptitude and ability to deal effectively through people is essential. Liberal employe benefits. Apply Employment Office, H. W. Lay & Co., 4520 Peachtree Industrial Blvd., Chamblee, Ga.

SCRIPTO, INC.
Needs
MODEL MAKER OR TOOL MAKER
MUST have model-making or tool-making experience. Good pay and working conditions.
Apply in person:
EMPLOYMENT SERVICE
423 Houston St., NE

THE Journal-Constitution needs a dependable man between the ages of 23 and 35 to act as district supervisor in charge of rural carriers, out of the towns of Griffin, Jackson, Barnesville, Fayetteville, Jonesboro, Conyers and others in this section. Must be willing to live in this area. HIGH SCHOOL education and previous sales experience required. Good starting salary and car allowance. Paid vacation, retirement plan and group insurance.
APPLY Personnel Office, Journal-Constitution Bldg., Mon. through Fri., between the hours 9:30 a.m. to 4 p.m.

MERCHANDISING ASSISTANT
PROGRESSIVE food mfg. concern needs young man to assist merchandising executive. Prefer college grad with marketing major and promotional or advertising experience. Will consider noncollege applicant with broad background in food merchandising. Salary commensurate with ability. Send resume to: Personnel Manager, 4520 Peachtree-Industrial Blvd., Chamblee, Ga.

ROUTE MAN
FOR DUBLIN and vicinity. Established route selling specialty food items to eating establishments, grocers, institutions, etc. Should be resident Dublin or willing to relocate. Route sales experience preferred. Must be bondable, age 35, good physical condition, high school graduate. Pay on commission with guarantee. Van and expenses furnished. Liberal employe benefits. Send complete resume to: Personnel Manager, P. O. Box 4265, Atlanta 2, Ga.

LOAN MANAGER
FLORIDA finance firm needs aggressive, experienced, small loan man for branch manager in Florida city. Salary open—commensurate with experience and ability. The right man can earn in excess of $6,000 and build a stable career. State age, experience, education, personal data and references in your letter. Replies held in strict confidence pending personal interview. P. O. Box 97, Tampa, Fla.

ACCOUNTANT
DUE to expansion, progressive Mfg. Co. needs experienced Jr. Accountant. Permanent job. Good pay. Apply: Southern Wire & Iron Works, 4007 Old Stone Mountain Rd., Scottdale.

Exceptional Opportunity
HAVE openings for qualified men who want position with excel. future in finance industry. New, intensive but short training program incures manager's position with excellent benefits including profit-sharing retirement plan.
Apply in Person
Mr. Miller, 32 Broad, SW
Mr. Duke, 3½ Edgewood Ave., NE

Automobile Mechanic
MUST have previous experience on automotive work. Must have knowledge of front-end alignment and wheel balancing. Local references required. Good pay, good working conditions with insurance benefits. Call: WA. 8866, Mr. Leon Goldstein, for appointment.
PRIOR TIRE CO.

MARKET RESEARCH
YOUNG man with ear for continuing industrial market study. Must travel constantly, all expenses paid. Excellent future and internationally recognized firm of marketing specialists. Give education, experience, salary requirements and photo in first letter. Applicants will be interviewed in Atlanta week of April 8. Write H. O., 20, Journal-Constitution.

Large National Concern
HAS permanent openings for insurance investigators to live and work in Atlanta, also Marietta. Age preferred, 22-30. Must be high school graduate and have car. Salary plus car allowance. Apply in person to Mr. Hatcher at RETAIL CREDIT CO., 1206 Spring St., NW, or state qualifications in letter to P. O. Box 1175, Atlanta, Ga.

ROUTE SALESMEN
ONE OF South's leading wholesale bakeries has openings for Route Salesmen. Permanent jobs, paid annual vacations, hospitalization benefits and opportunity for advancement. Must be high school graduates, married, ages 21 to 35, and be local resident. For appointment call: R. L. Vickery, American Bakeries Co., PL. 3-5131.

ATTENTION
SEVERAL keen, aggressive salesminded men, between 25 and 35, who enjoy hard work are needed for position as outside salesmen, commission basis. Car necessary. Apply W. O. Flippin, Sisk Firestone, 1871 N. Decatur Rd., Emory Village, between 8:30 and 5:30. No phone calls please.

MANAGER ASSISTANT OR TRAINEE
For Cafeteria Chain
MUST BE QUALIFIED
Contact: H. G. BYERLY
MIAMI BUFFET
133 CONE ST., NW

DUE TO expansion, we have 3 openings in Atlanta for men 20 to 40, to service established customers. No peddling, some selling. Must be neat, ambitious and have serviceable car. Commission or I will guarantee $60 per week to start. Our men average over $107 per week after training. Apply to: L. Bird, 9 to 5:30, 746 Lee St., SW. Fuller Brush Co.

ACCOUNTANT
EXCELLENT opportunity for person capable supervising personnel. Pleasant working conditions. Salary commensurate with ability. Generous Life and Hospitalization Ins. Must furnish references and written resume. Apply in person to L. G. Sherman, Henderson Furniture Co., 137 Whitehall St., SW.

Help Wanted—Male 47

MACHINIST
LARGE mfg. plant has opening for several 1st-class machinists. Must be able to set-up and run lathe, shaper and milling machine. Prefer those with tool and die experience. Top salary, permanent jobs. Apply Southern Wire & Iron Works, 4007 Old Stone Mountain Rd., Scottdale.

MACHINIST
FOR Singer and Union Special machines by large Tennessee shirt mfg. Must have sport shirt and/or dress shirt exp. Opportunity for a good mechanic to join a progressive company. State all details. B. S., 294, Journal-Constitution.

ACCOUNTANT-BOOKKEEPER for large local retail furniture stores, to take charge of office and actively engage in keeping of all records. Good remuneration, life and hospitalization insurance. Written resume and references required. Do not apply unless thoroughly experienced. Call CYpress 7361 for appointment.

TRAINEE
HIGH SCHOOL graduate, age to 30, draft exempt. Good physical condition. Aptitude for figures. Good opportunity to learn and advance. Call DIxie 1339 or apply at Employment Office, ATLANTA OAK FLOORING CO., 920 Glenwood Ave., SE.

PATTERN MAKER
EXCEPTIONAL opportunity open for top-notch pattern maker. We mfr. junior-size dresses, popular price range. Write details your exp., general background. Rhea Mfg. Co., 534 North Broadway, Milwaukee, Wis. or Rhea Mfg. Co., Bainbridge, Georgia.

CREDIT MANAGER
OPPORTUNITY to become manager of a personal loan office after short training period. Age 25-30, at least 2 years' college and 1 year credit and collection experience. Up to $4,200 to start, other company benefits. H. M., 168, Journal-Constitution.

AUTOMOTIVE parts trainee, young veteran to learn automotive parts trade. Prefer someone living in or near Decatur area. Excellent opportunity for future advancement. Write to Personnel Manager, Box 6006, Station H, Atlanta, Ga. Give age, draft status, prior experience if any and educational background.

HARDWOOD LUMBER INSPECTORS
MUST BE able to grade according to NHLA rules. Permanent position for sober, reliable men. State age, experience and references. M. R., 170, Journal-Constitution.

AUTO MACHINIST
FOR AUTOMOTIVE machine shop, all around man to regrind crank shafts, fit piston pins, recondition cylinder heads, etc. Good starting wages with advancement. Write or call; references, experience, etc. Max Auto Parts Co., 531 Marietta St., NW. WA. 6945.

Wanted—Young Architect
FOR permanent position with real estate development firm specializing in residential and shopping center operations. Must be willing to learn to fly.
Address Reply to:
Architect, Box 887, Dothan, Alabama

A PLEASANT POSITION
SOUTH'S largest distributors, nationally advertised beauty supplies, has local and out-of-town established territory available. Radius 125 miles of Atlanta. Guaranteed salary and high bonus to men with late model car who can sell. MU. 8-5550.

MAJOR oil co. will employ draft-exempt young man with high school education for office and warehouse work. Ideal working conditions, excellent employe benefits and opportunity. write AFO, Box 127, Sta. E, Atlanta, giving full information, phone number and small photo.

FRED ASTAIRE STUDIOS
NEEDS young men, age 21-35, interested in position with future. Excellent opportunity for advancement. Must be neat, well groomed and have high school education. Call ALpine 1611, 104½ Forsyth St., NW.

FINANCE MAN
EXPERIENCE preferable but not necessary, want executive type man, excellent opportunity, company benefits. Apply in person to C. C. Chatham, Tower Loan Co., 19½ Peachtree St.

LARGE well-established motor carrier has opening for warehouse clerk in Atlanta, Ga., age 21 to 35. Must be good typist, some experience desirable. Good working conditions, attractive salary. Apply Mason & Dixon Lines, Inc., 810 Marcus St., SE.

LITHO PLATE DEPT.
IMMEDIATE opening for good all-round combination Journeyman (camera, stripping, platemaking) on night shift, 4-11:30. WA. 6592. Williams Printing Co., 78 Marietta St., NW.

SHIPPING CLERK
NEEDED at Allen's. Only those with recent experience considered. Apply Personnel Office:
J. P. ALLEN

YOUNG MAN, 20-25, for general office work, preferably past experience with inventory control. 40-hour week, $275 month start. Hospitalization, retirement benefits, etc. Please reply W. Y., 76, Journal-Constitution, giving past experience.

REGISTERED PHARMACIST
HAVE opening for competent registered pharmacist, excellent salary, good hours, no Sunday work. Apply to The Reed Drug Co., 119 Alabama St., SW.

DINNER-COOK
MUST be fast on steam table and be able to cut meat. Between age of 35 and 50. Apply in person. Belvedere Restaurant, 3666 Memorial Drive, Decatur.

WANTED — First-class pressman, familiar with two-color Miller presses. Reply, giving references, last place of employment. Do not apply unless you are first-class. Post Office Box 162, Station A, Atlanta 10, Ga.

YOUNG MAN, high school graduate, age 18-25, neat appearance, good personality. Must be ambitious and willing to learn. Can earn $65 to $100 a week while training. Apply in person, Holiday's, 174 Peachtree.

INTERESTING and excellent opportunity for intelligent young man for claims work with outstanding Co. Address inquiries with personal background and experience to W. F. Hawkins, P. O. Box 1748, Atlanta.

RECAPPERS WANTED
Section man, must have experience.
STAMPS TIRE CO.
774 GORDON ST., SW

ASSISTANT PARKS ENGINEER for City of Atlanta, 21-45, $355 month, college graduate with major work in landscape architecture required. Apply Personnel Office, City Hall, until vacancy filled.

EXPERIENCED working foreman with carpenter's card, able to take charge of job. Write fully, giving experience and names of previous employers for reference. H. O., 151, Journal-Constitution.

PARTS MAN
GOOD salary, excellent working conditions. Some experience necessary. See Mr. Gunter, 8 to 5:30. Noble Pontiac-Cadillac, 218 Roswell St., Marietta, Ga.

ATTENTION
I NEED 3 men to help me late eves. and Sat. $60 per wk. Car. Write P. O. Box 6307, Sta. H. Dept. A, Atlanta.

INTELLIGENT, industrious young man, high school or equiv., mechanically inclined preferred. Modest salary to start, opportunity to learn good business. Apply 420 Lucky St., Northwest.

TREE SURGEONS
NEED experienced men to earn top wages in this area. Residential work, no traveling, permanet employment. EL. 1443.

OLD LINE LEGAL RESERVE LIFE INSURANCE CO. has opening for agents due to promotion. Average earnings $70 to $90 weekly. Must have car. Call AL. 7434 for appointment.

WANTED — RESIDENT ENGINEER FOR CONSTRUCTION PROJECT IN ATLANTA. MUST BE EXPERIENCED WITH REINFORCED CONCRETE CONST. PHONE: EL. 1031.

KLUGE PRESSMAN — Immediate, permanent opening for good reliable man, in rapidly expanding air-conditioned plant. DeVane Printing Co., 300 Flagler Ave., Jacksonville, Fla.

MIMEOGRAPH OPR.
EXPERIENCED on No. 450 electric machine. Permanent 5-day week. Apply 317 Mortgage Guarantee Bldg.

RELIEF DRIVERS — Long haul, 2-man, sleeper operation. Experienced diesel truck drivers only. Apply Refrigerated Transport Co., personnel dept., 290 University Ave., SW.

COLLEGE GRADUATE
YOUNG man for credit position with major oil co. Excellent opportunity. N. D., 69, Journal-Constitution.

BREAD SALESMAN
SALARY $90 to $110 a wk. Age 18 to 35. Apply in person: Lee Baking Co., 211 Moreland Ave., NE.

SHOE CLERK
EXPERIENCED, full and part-time. Apply in person. Sunshine Dept. Stores, 796 Marietta St., NW.

NIGHTS, weekends and full time. Vacancies for neat and courteous young men, age 20-27 as waiters. Excellent earnings. The Pickrick, 891 Hemphill Avenue.

AUTOMOBILE WITH DRIVER
TO ACCOMPANY Chicago business man. Good salary, pleasant work. D. J. 115, Journal-Constitution.

2 MEN, 40-60 years of age, to operate fruit stores, hours 8 a.m. to 5 p.m. Starting salary, $50 week. Apply 421 Ponce de Leon at 8 a.m.

FINE opportunity for a good man who is willing to work retail milk route 6 days week. Alpine Dairy, Lithonia, Ga., Box 214, or call Lithonia 2551.

FOR BEST RESULTS USE JOURNAL-CONSTITUTION WANT ADS

Help Wanted—Male 47

BOOKKEEPER with some experience. Must be sober and neat. $250-$275. Live in small town. Reply: V. D. 77, Journal-Constitution.

NEED solicitor and office clerk for refrigerated truck line, prefer someone experienced. Good pay, good working conditions. PL. 3-5102.

NIGHT manager for soda fountain work. Also grill and counter man. References required. Apply: Orange Texaco, Grand Theater Bldg.

WANTED — Men with light mechanical experience. Apply in person between 9 a.m. and 12 noon. Mr. Allen, 1184 Pryor Street, SW.

FIRST-CLASS body and fender man with tools.
ROBERTS MOTOR CO.
536 Spring St., NW

EXPERIENCED electric motor repairman. Please state experience and salary expected. Write Box 101, Green Springs, Ohio.

BARBER to take, run three-chair shop. Low shop, house rent, bright future. Retiring. 310 N. 5th, Warner Robins, Ga.

WANTED—3 delivery boys, motor bikes or bicycles. Apply E. M. Hart, Tooley Myron Studios, 117 Peachtree St., NE.

WELL-trained Ford mechanic. Must be sober and reliable. Contact Huey Ford Co., Alma, Ga. Telephone 4701.

MULTILITH OPERATOR
DIXIE LITHO CO., CY. 5235

WANTED — Young man for outside sales work. Apply in person. Snow's Laundry, 711 S. Main, East Point.

WANTED — Man with mechanical experience to learn gasoline pump repair work. SYcamore 4-8275.

EXPERIENCED mechanic with tools.
ROBERTS MOTOR CO.
536 Spring St., NW

WANTED—Counter man, no drinkers. Apply in person. Yellow Jacket Inn, 305 North Ave., NW.

GOOD weekend barber, Fri. and Sat. or just Sat. Pete's Barber Shop, 3395 Gordon Rd., SW.

CAB DRIVERS NEEDED — Ages 25 to 50. Blue and Gray Cabs. 371 Central Ave., SW.

YOUNG BARBER — Regular job. Moody's Barber Shop, Emory University entrance.

BARBER wanted, night calls. POplar 1-6821. Harper's Barber Shop, College Park.

APPRENTICE to work in funeral home. Single. M. S., 292, Journal-Constitution.

EXPERIENCED shoe clerk for dept. store. Reply to O. D., 70, Journal-Constitution.

WANTED — Body man. Millirons Garage, 2970 Lakewood Ave., SW. PO. 1-8803.

NEED 2 good frame or trim carpenters. Call POplar 7-5061 after 5 p.m.

EXPERIENCED design engineers. Lockheed Aircraft Corp., Marietta.

GRILL and Counter man. Age around 40. Single man preferred SY. 4-9105.

$10 DAY WHILE TRAINING, vets and nonvets. See ad under 53.

FRAMING carpenters wanted. Call Austell 2229 after 6 p.m.

JOB OPEN. $200 wk Write N S. 32, Journal-Constitution.

BRICKLAYER, house in Roswell, old brick. 47-3532.

Employment Agency—Male 48

OPEN FRIDAY-SATURDAY, 8 to 8
20 ENGINEERS, various $600
5 DRAFTSMEN, all types ... $600
1 CHEM. ENGR., reloc. ... $500 mo.
1 PROD. SUPTS. ... $120 wk.
1 OFFICE MGR.—Ins. ... $485 up
1 SECTY.—Reloc. ... $330
1 CREDIT MGR. ... Open
30 SALESMEN ... to $600
2 INS. Salesmen ... $80 wk.
2 CHEMISTS—Foods ... $325
4 UNDERWRITERS ... $600
4 ACCOUNTANTS ... to $800
12 GENERAL OFFICE ... to $325
6 MTR. FRT. cashiers ... $225
3 BILLING CLERKS ... to $350
20 HI SCHOOL trainees ... to $325
20 COLLEGE trainees ... to $360
1 MAINTENANCE electrician, Open
1 WAREHOUSE supervisor, Open
2 PLUMBERS, city card ... Open
1 WHSE. SUPVS. ... Open
4 MEAT CARVERS ... $55 wk.
4 MEAT CUTTERS ... $70 wk. up
1 TOOL—die design ... to $100 wk.
2 CARDERS ... Open
1 BINDERY MEN ... Open
1 LINEMEN ... Open
1 BULLDOZER OPR. ... Open
1 FORK LIFT OPR ... $1.35 hr. up
1 ROD-CHAINMAN ... Open
1 FINISH CARPENTERS ... Open
1 PRINTER ... Open
1 ELECTRICIANS ... Open
10 AUTO truck mechs. ... to $125 wk.
10 BODY-Fen. Mechs. ... to $125 wk.
9 RADIO-TV Mchs. ... to $125 wk.
10 AERO MECHS., AE ... $400 mo.
15 COOKS, Grillmen ... to $100 wk.
1 TIRE Recappers ... $50
1 COMB. WELDERS ... to $1.80 hr.
4 UPHOLSTERERS ... $1.75 hr.
1 KITCHEN Supervisors ... Open
1 LAB. TECHNICIANS ... $275 mo.
15 ROUTEMEN ... to $500 mo.
1 MACHINISTS ... $2.50 hr.
1 BACK HOE—Lorraine ... $2 hr.
Also 500 Good Jobs Not Listed
PERSONALIZED, INC.
6 North Ave., NW ELgin 3622

MUTUAL PERSONNEL
ATLANTA'S ONLY EXCLUSIVE MALE AGENCY
Mech. Eng. sales, 26-38 ... $500+
Tire sales, 26-36, 2 yrs. coll. ... $400
Sales, 30-45, wholesale feed ... to $425
Sales trainee, 21-28 ... $350
Sales promotion, 21-28 ... $270
Administrative trainee, coll. grd. ... $350
Asst. office mgr., coll. grad. ... $350
Claims adjustor, coll. grad., L.L.B. ... to $350
Clerk-typist, 18-28 ... $216-$250
(4) Mail and file clrks., 18-26 ... $175-$200
Collector, 21-45 ... $225+
For Immediate Results Register with N. GAE DICKINSON
MUTUAL PERSONNEL
Mezz. Fl., P'mont Hotel, MU. 8-1763

SELECTED JOBS
Adm. Trainee—2 yrs. coll. ... $275
Jr. Sales—2 yrs. coll ... $325+
Sales Exec. Trainee—To 29 ... $400
Acct. Grad.—2 yrs. exp. ... $450
Auto Access. Sales—To 35 ... $550
Jr. Sales Eng ... $400
Terr. Mgr.—Bldg. mtls. ... $400+
Acct. Clerk ... $275
Trainee—Some credit exp ... $275
Coll. Grad.—Some sls. exp. ... $400
RADIO Repair—Excel. future ... $290
OTHER GOOD JOBS
The Private Employment Service
1103 Mortgage Guarantee Bl. Opp. Library

MUTUAL PERSONNEL
Atlanta's Only Exclusive Male Agency
Sales Rep., age 26-30, coll. grad., Atlanta hdqtrs. $400+
MUTUAL PERSONNEL
Mezz. Fl., P'mont Hotel, MU. 8-1763

RELIANCE EMP. SERVICE
903 GA. SAV. BK. BL. CY. 8556
BLACKWELL PERSONNEL
1515 Candler Bldg. MU. 8-7020
ATKINS PERSONNEL SERVICE
403-12 Atlanta National Bldg

Salesmen 49

ATTENTION SALESMINDED MEN
ARE YOU satisfied with your present earnings? Our company has a real opportunity for men who have ambition and are willing to work. Earnings should range from $100 to $250 per week. We have a demonstrator plan, group insurance and many other employe benefits. No previous experience necessary. Drawing account provided while you learn. Contact Bill Bailey at EX. 1551.
CREST MOTOR CO.
3167 Peachtree Rd., NE
"Your Buckhead Ford Dealer"

FENCE SALESMAN
Experience Unnecessary
ANCHOR Post Products Inc., the country's leading chain length manufacturer of residential fence desires several salesmen in and around Atlanta. Men selected will have year round employment with excellent opportunity for advancement; must have car, good appearance, pleasing personality and be willing to work. We train with a salary and furnish leads in a territory.
Write or phone Anchor Post Products Inc., 4740 Miller Dr., Chamblee, Ga. or call Chamblee 47-5228 for appointment.

WE SELL BUSINESS HOUSES AND Investment Properties
2 SALESMEN wanted. Must be qualified real estate men, if not we will qualify the ones selected. This is strictly high-type selling and pays well. Your contact will be with owners of business houses and property owners. Call L. T. Wells or J. C. Gross, EL. 1501.
BUSINESS OPPORTUNITIES, INC.
976 Piedmont Ave., NE

Downtown Chevrolet Co.
OUR company offers an unusual opportunity for 4 ambitious salesmen who desire a lifetime connection with one of the nation's outstanding Chevrolet dealers. We have a demonstrator plan, commission, bonus, group insurance and many other benefits. Must have previous automotive selling experience. A good salesman will make $150 to $200 per week. Contact Lee Ouzts or J. Wilson in person.
Downtown Chevrolet Co.
329 Whitehall St., SW
Atlanta, Ga.

SALESMEN
TO SELL and distribute Baby Ruth and Butterfinger candy and complete line of confectionery products to retail stores. We furnish a panel truck and pay above average commission. A cash deposit is required to cover working stock. We are only interested in men of good character and who want a permanent job; 54 successful Curtiss distributors in Ga. sales district. "Ask the man who is one!" Territories open in Atlanta, Macon, Manchester. For further information and interview call: PO. 1-8526 or write: Post Office Box 312, East Point, Ga.

Salesmen 49

No Experience Necessary
IF YOU are not satisfied with your present earnings and if you are not making at least $1,000 per month, then contact us today. Training class begins Monday. We offer: Salary plus commission. Demonstrators, hospitalization and bonus. See Mr. Luke, "Your Mercury Headquarters."
DOWNTOWN LINCOLN-MERCURY
241 Spring St. CY. 3601

TEACHERS
Summer Employment
$350 A MO. and up with new organization in a position which combines SERVICE, INTEREST and INCOME as few others do. Preference given those with background of teaching, club leadership or community work. Also a few supervisory positions open to those having exec. ability. For interview appt. call H. L. Crain, EV. 3515, 7 to 9 p.m., Thurs. or Fri.

WANT 3 MEN
THE MEN we need are happily married and would welcome the opportunity to give their family the better things in life. We will train you if you are willing to work in order to get ahead. Contact Harry Ashbell or Floyd Deason.
Wagstaff Motor Co.
"DeSoto - Plymouth"
887 Spring St.

SHOE SALESMAN
WE HAVE an opening for a young man who would like the shoe business as a lifetime career. We prefer a man with some experience, but will give every consideration to any aggressive young man who is willing to work hard for promotion. Good salary and commission to right man. Opportunity to advance rapidly in fast growing organization. See Mr. Simmons,
ECONOMY SHOE STORE
95 WHITEHALL ST.

SALESMAN
NATIONALLY KNOWN manufacturer offers unusual opportunity to married man, age 30-45. Must have car to contact gasoline service stations in Atlanta and surrounding area. Our product endorsed and sponsored by major oil companies. Permanent position, salary plus commission. Give full information with first reply to arrange personal interview. R. L., 290, Journal-Constitution.

DETERGENT SALESMAN
SALESMAN needed to call on laundry trade in Atlanta area. Should be experienced wash room techniques and familiar with local trade. One of the world's largest suppliers of laundry materials is opening a new department in the Atlanta area. Salary, expenses and car furnished. Call EL. 0777.

NEW OPPORTUNITY FOR TWO EXPERIENCED HOME IMPROVEMENT SALESMEN, OFFERING PERMANENT EMPLOYMENT WITH WELL-ESTABLISHED FIRM IN AUGUSTA, GA. EXCEPTIONAL FINANCING AND MANAGEMENT COOPERATION. FOR FURTHER INFORMATION AND INTERVIEW, CONTACT J. L. LINER AT GEORGIA HOTEL, SUNDAY, APRIL 8TH, LAMAR 3261.

SALES CAREER
PREFER college graduate, age 24-45, with previous sales or business experience. Starting salary commensurate with qualifications. No ceiling on income. Liberal employe benefits. Position offers management opportunities. Write M. D. 126, Journal-Constitution, giving personal information, training and business background.

BOYS—VETS
LEAVING at once, tour New York, Florida and California with circulation group by auto. No experience necessary. Fast advancement and cash drawing account. If you are 18-23 and want to earn over $75 per week, see Mr. Bussey, 10 a.m. to 6 p.m., Hampton Hotel, Wednesday, Thursday or Friday. Don't phone.

Sales Position With a Future
ESTABLISHED insurance route for ambitious men to sell and collect life, accident and hospitalization. Excellent opportunity for those who qualify. No experience necessary. Car essential. See: Mr. Covie, 189½ Mitchell St., SW.

2 SALESMEN WANTED
HAVE opening for 2 neat-appearing men. Salary and commission. All expenses paid. Permanent connection for qualified men. No phone calls. Apply Singer Sewing Machine Co., 3179 Peachtree Rd., NE, Atlanta, Ga.

MAGAZINE MEN
CREW MANAGER wanted. Must be capable of hiring and training new men. Will pay top commission, plus 3% o.w. to man selected. See John Clarke, 9 a.m., 602 Healey Bldg.

INSIDE SALESMAN
ALSO TO assist office manager. Permanent situation. National concern. Centrally located. 5-day week. Attractive salary, liberal benefits. CY. 0466.

EXECUTIVE SALESMAN
35 OR OVER. Capable of earning $25,000 year. Small investment required. Call Mr. G. A. Glunt, Georgia Hotel for appointment.

SALES OPENING WITH A REAL FUTURE. A leading national organization offers a RARE selling opportunity to the right man between the age of 25 and 40. Call CRescent 6142 for appointment.

SALESMAN for industrial packaging line, car required. Age 25-40. Salary, car allowance and traveling expenses. Send resume of past experience in sales to S. N. 262, Journal-Constitution.

WANT 3 men, with cars, who will do work as told to do. Qualified men will earn $84.38 per week. Apply in person only, 244 Peachtree Arcade, today or Sat. only, at 10 a.m. or 2 p.m. sharp.

SALESMAN WANTED
WELL-KNOWN line auto batteries, out-of-town territory. Good opportunity for right man. WA. 4774.

YOUNG married man with sewing machines experience for traveling Southeast for large, famous wholesaler. Send qualifications to E. H. 119, Journal-Constitution.

HIGH SCHOOL students, age 18 or over, to work Sat. and evenings. Compensation above average. Circ. Dept. lrg. nat. con. Apply 312 Volunteer Bldg., 6 p.m.

SALESMAN for promotional selling. Travel several states. Car, neat appearance required. Draw and commission. Call PO. 6-4514 for appointment.

ONE FULL-TIME REAL ESTATE SALESMAN WANTED. APPLY IN PERSON, FOY REALTY CO., 619 CHURCH ST., DECATUR.

2 YOUNG MEN for circ. dept., lrg. nat. con. Short hours, good pay. See Mr. Clark, 312 Volunteer Bldg., 8:30 a.m.

MAN with car for established fire insurance debit. Apply 407 Rhodes Building.

GOOD sales job open. Call PLaza 5-2507, for appointment.

Salespeople—Male, Fm. 49-A

MOTOR CLUB SALESMEN OR LADIES
THE Ga. State AA has vacancies in NE, NW and central Ga. for sales personnel of high standing in their community. Must be neat and aggressive and be willing to work 5 days per week. We will hire personnel with ability to manage a well-established and protective territory with attractive commission paid on old and new business. If you have ability to sell, do not pass up this opportunity. Address all replies to Ga. State AA, Room 201, 770 Spring St., NW, Atlanta, Ga., and interview will be arranged.

Agents and Distributors 50

DISTRIBUTORSHIP—EXTRAORDINARY OPPORTUNITY
$2,000 TO $5,000 inventory required. Leading manufacturer of nationally advertised building material (8 full page ads in national magazines), 52,000,000 square feet sold in 1955; constant reorders. Used in all-new construction; sold through lumber-yards, supply houses and applicators. Constant home office guidance. Exclusive county, city, and state franchises now being assigned. Write today for appointment with company executive. Principals only. B. R. 295, Journal-Constitution.

Instructions—Male 51

TELEVISION — ELECTRONICS Accredited training. Placement service. Also VET APPROVED MU 8-4431 or EV. 3986, Central Tech. Inst.

Trade Schools—Male 53

Day-Evening Classes
AIR COND., Radio-TV-Electronics. Atlanta School of Radio & TV, Inc. 84 Pryor St., SW, AL. 1855-6

EARN $10 DAY on job gotten you while learning Diesel, auto, body work refr mchst. GI ap 410 Ga Sav Bank 11 to 4 exc Sat.

Help Wanted—Female 55

SCRIPTO, INC.
Needs SECRETARY
MUST be good, accurate typist and good at report and record-keeping. Speed in shorthand not essential. 5-day week. Good pay and working conditions. Apply in person:
EMPLOYMENT OFFICE
423 Houston St., NE

SALESMEN are Journal-Constitution classified ads! To sell a saw or a sewing machine just spell "want ad" (WA. 6823) on your dial, for an ad writer.

Help Wanted—Female 55

RECEPTIONIST
AGE 21-33, H. S. grad. who is attractive, neat and alert. MUST have OUTSTANDING PERSONALITY — preferably with experience meeting public.
NO TYPING or shorthand. 5-day week. Hours: 1 to 10 P. M. (Sat., 10 to 6 P. M.). Salary $100 a week.
APPLY IN PERSON TO:
Mr. Howard, 1 to 10 P. M. only
Arthur Murray Studios
101 CARNEGIE WAY
(No phone calls accepted)

RETAIL CREDIT CO.
YOUNG ladies for clerical and stenographic work in home office. No experience required. Must be H. S. grads., college training desired for some jobs. 5-day week. Excellent working conditions. If you are interested in a job now or at the end of the school year, contact Miss Adams,
Saturday, April 7th
9 A.M. TO 1 P.M.
90 Fairlie St., NW
(1st Block from Rialto Theater)

AMERICAN TELEPHONE AND TELEGRAPH COMPANY
Experienced Typists
At Least High School Graduates
AGE 18-30
Starting Rate Based on Education and Experience.
Shorthand Desirable But Not Essential
SCHEDULED INCREASES
Five-Day Week With Good Office Hours
MUrray 5-8600, Ext. 525

CLERKS ALSO COMPTOMETER OPERATORS
HIGH SCHOOL GRADUATES
AGE 18-30
STARTING SALARY BASED ON PREVIOUS EXPERIENCE
SCHEDULED INCREASES
Good Hours and Working Conditions. Downtown.
5-Day Week
AMERICAN TEL. & TEL. CO.
MU 5-8600 Ext. 8176 or Ext 538

American Telephone and Telegraph Co.
FILE CLERK
At Least High School Graduate
AGE 16-23
Typing Desirable But Not Essential
SCHEDULED INCREASES
Five-Day Week
MUrray 5-8600, Ext. 374

SCRIPTO, INC.
needs
FILE CLERK
MUST have experience in filing and be able to type. 5-day week, good salary and employe benefits. Apply in person:
EMPLOYMENT OFFICE
423 Houston St., NE

$3,250 YEAR
5 DAYS, 40-HOUR WEEK DOWNTOWN, GEN. OFFICE WORK. HIGH caliber young lady, 25-35, able to assume responsibility, ability to type, use adding machine and aptitude for working with figures a must. Requires ½ day every other Sat., with the following Wednesday off. Must be reliable and able to furnish best of references from past employment as to ability and attendance. Write in own handwriting to L. W. Wilson, 95 Marietta St., NW.

INTERESTING and varied clerical work. Minimum high school education necessary. College training or experience desirable; typing not required. 5-day week. Congenial working conditions and good opportunity for advancement. Apply:
4th Floor, Healey Bldg.

WANTED:
OPERATING ROOM NURSES AND EXPERIENCED O.R. TECHNICIANS. NURSES SALARY $240 PER MONTH. TECHNICIANS $180 PER MONTH. ANNUAL INCREASE. TIME AND ONE-HALF FOR OVERTIME. SOCIAL SECURITY. MODERN 155-BED HOSPITAL, 20 MILES FROM ATLANTA. IF INTERESTED, CALL OR WRITE: DIRECTOR OF NURSES, KENNESTONE HOSPITAL, MARIETTA, GEORGIA.

STENOGRAPHER
1 TO 2 years' experience desirable. Excellent working conditions and opportunity for advancement. 5-day week. Apply:
RETAIL CREDIT CO.
90 FAIRLIE ST., NW
(1st Block from Rialto Theater)

CLERK-TYPIST
CAN you do 2 or more of these well?
Invoicing or Billing (typewriter)
Understand Motor Freight Tariffs?
General Clerical and Filing?
Type Accurately at 60 w.p.m.?
IF YOU CAN, are under 33 years of age, and want work near Little 5 Points with a national concern whose product is a household by-word, write to N. D., 91, Journal-Constitution, giving full particulars.

CLERK-TYPIST
MUST BE accurate and have knowledge of general office work. Excellent opportunity for advancement for industrious person. Employe benefit program. Hours 8:30-5, 5-day week. Starting salary $175.
BANKERS FIDELITY LIFE INS. CO.
601 Fulton Nat'l Bank Bl. AL. 2035

SECRETARY
EXCELLENT opportunity for young girl, age 21-30, with secretarial experience, must take shorthand and some experience on dictaphone preferred. 5-day week, in downtown location at present, however, we will move to our new building on Peachtree Place in June. Salary open depending on experience. Call Mr. O'Neal, LA. 1311.

CLERK-TYPIST
AGE 18 to 35. High school or commercial graduate for position in accounting department. Experience in cashier and accounts receivable work helpful. 40-hour, 5-day week, employe benefits. Call Mrs. Morgan, AT. 2721, Monday through Friday.
Westinghouse Electric Supply Co.
1299 NORTHSIDE DR., NW

WANT PART-TIME WHIZ IF YOU
1. Are of highest character, young and attractive.
2. Have secretarial-stenographic skills.
3. Can stand prosperity and good treatment.
I HAVE a part-time opening, mornings or afternoons. Call Mr. Massey, EM. 8904, for appointment.

LOAN RECEPTIONIST
NATL. Finance Co. offers interesting and responsible position meeting the public, to a personable and aggressive young woman, 20-30. Previous loan experience desirable but not necessary. Attractive salary. Free life and hospital insurance. Apply to Mr. Smith, Franklin Finance Co., 808 Marietta St., NW.

SECRETARY
EXPERIENCED SECRETARY
FOR executive. Must be expert in dictation and transcription. Age 25-35. 5-DAY week with good starting salary and many employe benefits. ALL inquiries will be kept confidential. For appointment call: ATwood 3833

Housekeeper-Typist
LARGE Atlanta church desires to employ unencumbered Protestant woman, age 30-50, who understands problems of managing servants; also has simple office skills. Five and one-half-day week, including Saturday and one-half day on Sunday. Salary $215. Write: M. D. 164, Journal-Constitution

Insurance—Real Estate
Decatur
MATURE woman over 35 for one girl office. Background of fire and casualty insurance. Able to assume responsibility, make decisions and work without close supervision. Fast growing young company. Salary open. Call Mrs. Nelson, EV. 4592.

PART TIME
LOCAL district office of national manufacturer desires part-time clerk-typist on permanent basis. Can become full-time job later this year. At present 4 hrs. per day, 5 days per wk. Mornings preferred. Experience desired but not essential. Convenient location. Call Mr. Powers, ATwood 5601.

Help Wanted—Female 55

COLLEGE GRAD. COLLEGE UNDERGRAD. HIGH SCHOOL GRAD.
INTERESTING office work in home office of large company. No experience or typing necessary. 5-day week, excellent working conditions. Promotion opportunities. Apply:
RETAIL CREDIT CO.
90 FAIRLIE ST., NW
(1st Block from Rialto Theater)

Dictaphone Operator
WANTED by insurance company. Excellent working conditions, 5-day week, age 20-30, salary open. Call Harry Wilson, WA. 3530.

SECRETARIES
$228-$265 Per Month
SEVERAL immediate openings in Atlanta. 5-day week. 3 weeks paid vacation. Retirement, opportunity for advancement. Apply: STATE MERIT SYSTEM, Rm. 412, 20 Ivy St., SE. Call LA. 7979.

CASHIERS
FULL-TIME. Experienced in selling tobacco and candy. Apply M. E. Kelly.
Jacobs Drug Stores
77 AUBURN AVE., NE

STENO-CLERK
VICINITY Decatur—Age 18 to 30. High school grad., experience preferred but not required. 5-day, 40-hour week. Full time, permanent job. Group hospitalization and life insurance, paid vacation and other benefits. Apply: Personnel Dept., 4th floor, Gas Co., 243 Peachtree St.

Plantation Pipe Line Co.
Needs Jr. Stenographer
AGE 18-24, 40-hour week. Salary commensurate with ability. Liberal employe benefits.
161 Spring St. Bldg., NW
Employe Relations Dept.

SECRETARY TO Advertising Manager
AAA-1 MFG. CONCERN — NW section. Permanent position. Good starting salary with opportunity for advancement. Rapid typist, light dictation, age 21-35. Call VE. 0721.

EXECUTIVE OFFICE
EXCELLENT opportunity for neat, attractive H.S. graduate. Must be able to type and work with figures accurately. Chance for advancement in 5 months for right person. Age 18-25, 5-day week, vacations. Apply: Mrs. Daigle, 701 Henry Grady Bldg.

BOOKKEEPER, 1-girl office, Southwest location. Auditor keeps general ledger. Permanent position with well-established Co., 5-day week. Age 25 to 35. Will consider person with payroll or billing experience. Answer in own handwriting, giving qualifications and experience. V. H., 161, Journal-Constitution.

STENOGRAPHER
IMMEDIATE OPENING in claim dept., leading insurance co. Between 20-30, intelligent, capable typist. Pleasant working conditions, no Sat. Many co. benefits, inc. bonus. Call Mrs. Bennett, LA. 5831, ext. 28.

TYPIST
IMMEDIATE need for neat and efficient typist with a prominent steel company. Phone: Mr. Dolon, EL. 7533.

DINKLER PLAZA HOTEL SALES PROMOTION WORK
INTERESTING work, public contact, High school graduate, 20-35. Typing necessary. Apply in person, Miss Baumgartner, Sales Dept., Dinkler Plaza Hotel.

FRED ASTAIRE STUDIOS
NEEDS young women, age 21-35, interested in position with future. Excellent opportunity for advancement. Must be neat, well groomed and have high school education. Call ALpine 1611, 104½ Forsyth St., NW.

$250 MONTH, STARTING
TYPIST-CLERK—Under 35. Transcribe Dictaphone records and general office work. IBM electric typewriter. Air-conditioned office. Near Ponce de Leon. Write P. O. Box 8188, Station F, Atlanta, Ga.

EXPERIENCED secretary. A real "girl Friday." Some shorthand and typing. Must be entirely capable of handling 3-girl office. 5-day week, new, air-conditioned office, pleasant surroundings, many company benefits. Sperry & Hutchinson Co., 256 Peachtree.

CALCULATOR operator, experienced, must like figures. Conscientious and punctual. 5-day week. Air-conditioned office, paid vacations. Life insurance and hospitalization and other co. benefits. Salary commensurate with ability. Call CY. 3431, Mr. Wright.

CLERK-TYPIST
EXCELLENT opportunity for good typist, interested in permanent position with AAA-1 mfg. concern, NW section. Age 18-35, all employe benefits. VE. 0721, Ext. 29.

Dictaphone Operator
AGE TO 45. Prefer credit and collection experience. Must be fast, accurate typist. Permanent position. 5-day week. Call Mr. Smith, AL. 8611, for appointment.

Cocktail Lounge Waitress
ATTRACTIVE, 21-30, experienced preferred. Apply in person, 4 p.m., Monday, April 9, Room 403, Henry Grady Bldg.
Ga. Restaurant Assn.

NATIONAL cosmetic concern needs dependable young ladies, 20-26, for promotional mailing dept. Excellent opportunity for persons with initiative and desire to learn. Must have H.S. education. For appointment, call S. M. Clarke, EM. 6481.

STENO-TYPIST
IMMEDIATE employment, 8-hr. day, 5 days weekly. Moving to new plant in Chamblee approx. 3 months. Warner Bros. Co., 426 Marietta St., NW. AL. 2784.

STENOGRAPHER
EXPERIENCED in transcribing and correspondence work. Shorthand preferable. 5-day week. The Monarch Co., 383½ Whitehall St., SW. LA. 6476.

Campbell's Drive-In
(BELVEDERE SECTION)
OPENING for 1 waitress and 1 ice cream counter girl, nice place, no beer. Apply after 10 a.m. 3682 Memorial Dr.

BOOKKEEPER
TO HANDLE accounts receivable only. National hospital supply firm moving to Chamblee about May 1st. 5-day, 40-hour week. 492 Peachtree Street.

EXPERIENCED CASHIER
Hrs.: 11:30 A. M. to 9 P. M.
6 DAYS WEEK
790 Ponce de Leon Ave., NE

SECRETARY
EXPERIENCED secretary, knowledge of teletype helpful. 5-day week, pleasant surroundings. High-type organization. Call Mr. Martin, WA. 0316.

PRIVATE SECRETARY
3 DAYS or 5 half days, must like figures, life insurance experience preferred. Under 45. West Peachtree near Biltmore. Residence phone, EX. 5001.

TYPIST
RAPID and accurate, age 19-35 preferred, immediate opening. 5-day week. Air-conditioned office, free parking, good working conditions. AL. 8311.

Experienced Waitress
Hrs.: 5 P. M. to 9 P. M.
6 DAYS WEEK
798½ Peachtree St.

EXPERIENCED Dining Room Waitresses and Fountain Clerks
Apply: Howard Johnson's, 108 Luckie St., NW.

BANK TRAINEE
FOR Clerical and Teller work. Age 20-35. 5-day week. Good starting salary. Many employe benefits. Call CY. 1461 for appointment.

LEGAL SECRETARY
PREVIOUS LEGAL experience essential. Salary commensurate with ability and experience. K. O., 53, Journal-Constitution.

GENERAL OFFICE
TYPING and shorthand essential. Some knowledge of bookkeeping helpful. Neat and congenial. 5-day week. MU. 8-1638, Mrs. Landrum, 11-1. 71 Forsyth St., NW.

CLERK-TYPIST, age 18-40, for billing and general office work. Must be good typist and capable of filing and handling phone orders. References required. For appointment, call SY. 4-1525.

OLD LINE LEGAL RESERVE LIFE INSURANCE CO. has opening for agents due to promotion, average earnings $70 to $90 weekly. Must have car. Call AL. 7434 for appointment.

Bookkeeper
MUST have general ledger experience. 5½ days, salary commensurate. P. O. Box P. J. 58, Journal-Constitution.

STENOGRAPHER
CLAIMS DEPT. desires competent girl to handle liability and compensation claims. Call AT. 7551.

NEEDED AT ONCE
6 GOOD typists for about 2 weeks. LA. 4566.
901 William-Oliver Bldg.

BOOKKEEPER — Accounts payable and General Ledger. Thorough experience necessary. Good working conditions and benefits. Phone Mr. Shepherd, PL. 8-0795, Ext. 8.

Help Wanted—Female 55

COMPTOMETER OPR.
EXPERIENCED, 87½-hr., 5-day wk. Good working conditions and pay. Call Mr. Stovall, MU. 8-3719.

SKIP TRACER
WANTED immediately—Good working conditions. Must call in person. 1314 William Oliver Bldg.

MAIL CLERK
EXPERIENCED in letter shop work. Permanent, 5-day week. Apply 217 Mortgage Guarantee Bldg.

WANTED — Advertising layout artist and copy writer, interesting and varied duties, retail furniture chain, 5-day week, all employe social benefits. Phone VErnon 7754.

NEAT, fast waitresses, can earn approx. $70. Apply 1480 Peachtree St., NE.

PART-TIME secretary, 4 hours, light typing and shorthand, efficient, attractive, age 30-40. Salary commensurate with ability. H. O., 64, Journal-Constitution.

SMALL office — Little 5 Points area. Young lady, 21-28, to handle disbursement register posting, general filing. TRAILMOBILE, INC., 780 Lake Ave., NE.

SOUTHERN BELL TELEPHONE & TELEGRAPH CO. has attractive positions for more young women. Apply Employment Office, 51 Ivy St. Northeast

SECRETARY
GA. THEATER CO., VE. 0791. Typing and general office work. 5-day week.

RECEPTIONIST—by group of doctors. Prefer one with experience in doctor's office. Typing required. Answer P. J., 172, Journal-Constitution.

HAIRDRESSERS
WANTED IMMEDIATELY — Full-time operators. CRescent 0616.

FIRE insurance secretary wanted. Must be capable typist and shorthand. Small office, good working conditions. Phone AL. 5460.

SETTLED lady to do light housekeeping and care for 3 children while mother works. Live in. Room, board, small salary. Phone 47-5856.

LAUNDRY SUPERVISOR
SETTLED, experienced woman. Apply in person only. Royal Laundry, 434 Simpson St., NW.

CAFETERIA GIRLS
5-DAY WEEK. Watkins Cafeteria, lobby Healey Building.

EXPERIENCED housekeeper to live on, take care of small boys and apartment. Private room and board. $90 month. VErnon 0814.

IN ANSWERING help wanted ads with box numbers, do not send originals of valuable papers. Copies will do as well.

WAITRESS — Experienced, 6 days week. Good pay. Apply in person. Gabe's Drive-In, 30 Moreland Ave., Southeast.

TWO telephone girls. No experience necessary. Apply E. M. Hart, Tooley Myron Studio, 117 Peachtree St., NE.

EXPERIENCED secretary, excellent starting salary and working conditions. Apply 407 Peachtree Arcade.

HOUSEKEEPER-Companion. Live in. Good home, salary. Time off. DEarborn 5317 or CRescent 6594 after 6.

Part-Time or Temporary
TYPIST, Single, under 40. AL. 6824.

EXPERIENCED counter girl to run pickup station. Apply Clark Laundry, 1107 Peachtree Street, NE.

TYPIST with statistical experience. Age to 30. Starting salary $200. Call for appointment, MU. 8-0472.

HOUSEKEEPER to care for 2 elderly people, live in, salary. Write P. O. Box 101, Station A, Atlanta.

WRAPPERS for laundry, excellent pay, paid insurance and vacations. Apply 670 DeKalb Ave., NE.

STENOGRAPHERS-TYPISTS
WE NEED several temporary stenos and typists. ELgin 7226.

YOUNG LADY, 18-25, for typing and general clerical work. Call LA. 8268 for appointment.

EXPERIENCED grill woman, five nights week. Good pay. Peek-a-Boo Grill, PLaza 5-9190.

PRACTICAL nurse-companion for elderly lady in Loganville, Ga. Permanent. PLaza 3-7434.

NEAT, attr. young lady for counter work, modern dry cleaners. One Hour Valet, 99 Pryor St.

EXPERIENCED waitress, 6 a.m. to 3 p.m. Bill's Steak House, 339 University Ave., SW.

OPENING for clerk-typist. Good hours. Will consider beginner. Apply 194 Luckie, NW.

2 MIDDLE-AGED single women to work in grocery and grill, 356 Connally St., SE.

EXPERIENCED waitress for days. Bond's Restaurant, 1578 Piedmont, Northeast.

BEAUTY OPERATOR - MANICURIST—Air-conditioned salon, Buckhead. EX. 6601.

LADY to run small office, must take dictation, keep records. SY. 4-8275.

EXPERIENCED telephone collector-skip tracer. 5-day week. 410 Walton Bldg.

WAITRESS wanted. Apply Mammy's Kitchen, 2139 Campbellton Rd., SW.

INTERESTED in employment? Apply RICH'S EMPLOYMENT OFFICE

HOUSEKEEPER, middle-aged, live in. Must love children. PL. 8-1835.

THOROUGHLY experienced waitress for grill. Chamblee area. 47-9293.

WAITRESS, 21-35, apply in person City Buffet, 373 Spring St., NW.

COUNTER girls wanted. Apply Bradshaw's Cafeteria, 223 Mitchell St.

WAITRESS wanted, over 21. Apply in person. 1403 Lee Street, SW.

Salesladies 55-A

FABRIC SALESLADY
SINCERE girl, knowledge of fabrics, 5-day week, good pay. Our newly enlarged store, Buckhead. Mr. Penny, CHerokee 4061.

NEED MONEY, but unable to work full time? Earn $40 to $50 a week working 4 to 5 hours a day. Call Avon Cosmetics, VE. 4810.

TRAINEE, 18 to 35. High school education. Apply in person. Photo studio. J. J. Newberry Co.

Employment Ag'ncy—F'm'le 56

OPEN FRIDAY-SATURDAY, 8 to 8
1 SECTY.-BKKPR. ... $350 mo.
1 BOOKKEEPER-typists ... $250
4 BANK TELLERS, exp. ... $200 up
2 COMM. ARTISTS ... to $75 wk.
1 INVOICE CLERK ... $225
1 BOND WRITER ... to $300 mo.
1 TYPISTS ... $200
1 OFC. Supply Sales, with car, comm. and ... $250 mo.
2 CLAIMS CLERKS ... $225
1 PAYROLL CLK. ... $238
1 LEGAL DICT. Opr. Start ... $250
1 MULTI-LITH Opr. ... Open
19 SECRETARIES ... to $300
20 STENOGRAPHERS ... to $275
15 DICTAPHONE OPRS. ... $260
29 CLERK-TYPISTS ... to $275
1 POWER MACH. opr. ... $130
1 COMPTOMETER OPR. ... $225
3 BILLING CLKS. ... $55 wk. up
4 FOOD CHECKERS, gro. ... $225
1 LAB. TECH. ... $275
35 WAITRESSES ... to $100 wk.
4 CASHIERS, Typists ... $175 up
500 GOOD JOBS NOT LISTED
PERSONALIZED, INC.
6 NORTH AVE., NW EL. 3622

Beginner Steno—$225
Will become secretary to prominent executive. Neat. Like people. Like work. Raises.
Mrs. HICKS
The Private Employment Service
11th Flr., Mortgage Guarantee Bl. MU. 8-8992

Best Office Jobs in Atlanta
A-1 EMPLOYMENT SERVICE
723 New Fulton Natl. Bldg.

Excellent Positions Available
Register Executive Service Corp. Rm. 1716, 22 Marietta St. WA. 5430

ACME EMPLOYMENT
1400 New Fulton Bk. Bldg.
DENTON PERSONNEL SERVICE
430 Candler Bldg. AL. 6841
WEST END EMPLOYMENT SERV.
847½ Gordon St., SW. PL. 5-5759
MEDICAL PLACEMENT SERV.
15 Peachtree Pl. NW AT 6381
HOOD EMP. SERV PO. 1-8837
129 Thompson, E. Point, V. Hood
ACCREDITED PERSONNEL SERV.
211 Volunteer Bldg. LA. 2056
ALSOBROOK PERSONNEL
219 Healey Bldg. WA. 0951
HELEN BAILEY
Suite 820 Forsyth Bldg.
DEAN PERSONNEL
516 Red Rock Bldg. AL. 3456
NORRELL PERSONNEL
One P'tree Bldg. LA. 5271
SOUTHERN EMPLOYMENT
One P'tree Bldg. CY. 7541
AGGRESSIVE EMPLOYMENT
1001 Healey Bldg. CY. 7601
CAPITAL PERSONNEL
515 Forsyth Bldg. LA. 8086
ALLIED PERSONNEL
1428 New Fulton Bk. Bldg. LA. 7714
ROBERT JARRELL PERSONNEL
16 P'tree Bldg. AL. 4533
PLAXICO PERSONNEL. AT. 7591
NATION WIDE. WA. 6112

LIVE-IN practical nurses. WAlnut 6970. LAmar 7888.

Instructions—Female 58

PBX-RECEPTIONIST COURSE
SWITCHBOARD TRAINING IS OUR SPECIALTY
3 LIVE BOARDS
WE OFFER Lowest Priced Course in Atlanta. NO DOWN PAYMENT. ONE YEAR TO PAY. Day classes 2 weeks. Night classes 5 weeks. NO AGE LIMIT. Free Placement Service.
MODERN PBX AND RECEPTIONIST SCHOOL
1608 CANDLER BLDG. CY. 1989

WOMEN 18-60
BE A PBX-RECEPTIONIST
MASSEY PBX-Receptionist School trains you for:
1. PBX-RECEPTIONIST
2. PBX OPERATOR
3. Receptionist—General Office
FOR free catalog and further information call or write:
MASSEY
PBX Receptionist School
Division of Massey Business College
615 Mortgage Guarantee Bldg.
CALL ALPINE 7879 NOW

Instructions—Female 58

EMERGENCY COURSES FOR WOMEN
BECAUSE of the emergency demands for stenographers, secretaries, comptometer operators, clerk-typists and the like, both young and mature women are now being eagerly sought by big concerns at starting salaries of $2,700 to $3,175 a year, with fine chances for rapid promotion, future security. An average of 20 calls per graduate. Special classes starting Monday, April 16th, will prepare you quickly for immediate placement. Class "A bee line to success" and full information. Day, night, ½ day.
MARSH BUSINESS COLLEGE
322 Ivy St., NE AL. 6813

MASSEY STUDENTS EXPECT AND GET
A WELL-PLANNED business training program in only 12 weeks which will include the famous ABC Speedwriting Shorthand, typing and a complete general business course. Life-time free placement service plus life-time free brushup privileges.
CLASSES START MONDAY DAY AND NIGHT
For full information—Contact
Massey Business College
170 PEACHTREE STREET
Call ALpine 7876 Now

GREGG SHORTHAND GREENLEAF SCHOOL MU 8-7800

Help Wanted—Male, F'm'le 60

BILLING clerk with motor freight experience. 5-da. wk. Call CY. 0535.

APPLY SEARS RETAIL STORES For Part-Time Employment

Male & F'm'le Emp. Agcy. 60-A

C. & S. EMPLOYMENT
75½ HUNTER ST., NW LA. 0973

Teachers Wanted 61

BEGIN now, 5th (Fla.) $380-$400. Supt. (56-57) $6,500-$7,000; Eng.; Hist.; Band; need all subjects and all grades; also openings college and private schools. SOUTHERN SCHOOL BUREAU, Decatur, Ga. Off., DE. 7826; res., DE. 6224.

AVAILABLE—College teacher, male. Humanities, English language, literature, Spanish. 6 years' experience America and abroad. B.A., graduate work. Married. E. H., 54, Journal-Constitution.

Situations Wanted—Male 62

AMBITIOUS married man, age 25, with 8 years mechanical experience, draft classification 4-A, desires permanent position with good future. Call from 9 a.m. to 12 noon. CRescent 5068.

YOUNG MAN diversified clerical experience, bookkeeping, inventory stock control, cashier, sales clerk. Desires evening and/or weekend employment. Would consider full time. MU. 8-8883.

OFFICE MANAGER, 5 yrs.' exp. Qualified to supervise any office. Sober, reliable, industrious. Now employed, desires change. Day, VErnon 9672; nights, DE. 8719.

AMBITIOUS young man desires position with future. 20 years old, married, high school education, 2 years' selling experience. Minimum salary $350. DIxie 8659.

EXPERIENCED boookkeeper-accountant-office manager, with clean record, available for above-average position. Minimum salary $500. Call Lowe, ME. 4-2209.

AUTOMOTIVE SERVICE manager, Service sales. Well experienced all phases service operations. Chrysler and G.M. products. Call collect Austell 9826.

YOUNG married man, draft exempt, desires position as clerk-typist or stenographer. Experienced. Call, after 6, MU. 8-8547. Ask for Jack.

BUSINESS couple, man and wife team, desires connection. Best of reference. Write V. D., 64, Journal-Constitution.

GENERAL office, experienced clerk in 30s; available, permanent position with future. ATwood 9996.

EXPERIENCED in sales work. Desire position immediately. Have car, could travel. POplar 7-6148.

DESIRE job caring for disabled or invalid man. O. K., 75, Journal-Constitution.

COLLEGE STUDENT, veteran, desires part-time work. Car available. PL. 3-4071.

JOB FROM 7 p.m. to 12 p.m. Day, LAmar 9689; after 6:30, DIxie 6197.

NEED part time light job. Reasonable wage. WA. 1833.

Situations Wanted—Female 63

GENERAL OFFICE, typing, billing, knowedge of bookeeping, use of calculator, knowledge of inventory control. Southwest location, 5 days, $55 week. POplar 1-3835.

EXPERIENCED dental assistant desires position, downtown location. DIxie 4039 from 10 a.m. to 4 p.m.

MATURE steno-bookkeeper, good experience, desires temporary or part-time position. EXchange 2090.

LADY desires position as companion. Adults. 5½ days. POplar 7-6525.

TYPING to do at home, pick up daily, reasonable. 47-4449.

Help Wanted—Male (Col.) 64

THE Fulton County Civil Service Board announces an examination for: DEPUTY SHERIFF I. Ages 25 to 45. Two years' county residence. Apply 310 County Adm. Bldg., 165 Central Ave., SW, by noon Sat., April 14, 1956.

TIRE CHANGERS
TRUCK TIRE experience necessary. Apply in person, John Peet, Goodyear Service Stores, 36 Courtland St., NE. No phone calls.

WANTED
A SOBER, reliable and experienced pot washer and run man. Interviews will be held at 39 Marietta St. between 8 and 10 a.m.

PORTER and dishwasher. Apply Hank & Jerry's, 1006 Peachtree St. If you are interested in working. If you do not want to work, don't waste your time and mine.

CURB BOYS OVER 21
CAN MAKE $50 to $60 week. Joe Cotton's Drive-In, 805 West Whitehall St., SW.

6 LABORERS for steady work in concrete block plant. Apply 818 Williams Mill Rd., NE.

EXPERIENCED service station porter. Inexperienced need not apply. 2161 Peachtree Rd.

EXPERIENCED hall boy. Apply Hotel Southland, 825 Ponce de Leon, Northeast.

EXPERIENCED parking lot attendant. Apply Peachtree and North Ave.

EXTRA help. Minit Car Wash, Inc. 2280 P'tree, 536 P. de L., 308 T'wd.

BUS BOYS, NEAT AND CLEAN. Emile's French Cafe, 87 Fairlie St.

GROCERY MAN, meat experience. Ref. Apply: 906 Parkway Drive.

Help Wtd.—Female (Col.) 65

COMBINATION MAID-COOK. Must have health card and recent references. Good pay. Do not call before 9 A. M. CH. 2944.

EXPERIENCED cook-housekeeper-maid for elderly couple, references. 1334 Rock Springs Rd., NE, Apt. 2. ELgin 2185.

EXPERIENCED girl to work in washerette. Apply in person, Clark Laundry, 1107 Peachtree St., NE.

MAID to do light porter work. 48-hr. week, off Sundays. Apply The Krystal Co., 285 Hunnicutt St., NW.

EXPERIENCED wool presser. Apply in person. Pinkard Cleaners, 3112 Peachtree Rd., CH. 2187.

EXPERIENCED shirt girl for 2-girl unit. See Mr. Don, Piedmont Laundry, 256 Walker St., NE.

SETTLED cook-maid, live on. Thursday and every other Sunday off. $20 week. CHerokee 7238.

SHIRT GIRLS and wool pressers. Apply in person, A & A Laundry, 987 McMillan St., NW.

WANTED experienced 2-girl shirt unit operators. Apply Clark Laundry, 2965 Peachtree Rd.

WEARING APPAREL PRESSERS—Apply Mr. Bowen, 141 Piedmont Ave., Northeast.

GOOD maid and cook to live in, $30 week with time off. EX. 1306, or EX. 5262.

KITCHEN HELP wanted. Apply Mammy's Kitchen, 2139 Campbellton Rd., SW.

INTELLIGENT maid for home. Assist in store, $25. P. O. Box 458, Atlanta.

COOK to sleep in. References, 2 in family, other help. CHerokee 9478.

EXPERIENCED shirt girls. Apply Royal Laundry, 434 Simpson St., NW.

LIVE-IN maid. Time off. Good pay. References. VErnon 7992.

Help Wtd.—M. & F. (Col.) 66

EXPERIENCED wool presser. Apply A & A Laundry, 97 McMillian St., Northwest.

COUPLE to live on, rural area, 4-room house, furnished. Phone 43-7444.

Help Wtd., M&F, E. Agcy. 66-A

MAIDS COOKS DAY WORKERS
ATLANTA DOMESTIC SERV.
CALL US FOR DOMESTIC HELP
CY. 5571

COLORED HELP
100 MAIDS, cooks, restaurant and all-type public jobs. Sal. to $50 wk. Call EL. 3622 for jobs or employes. PERSONALIZED, 6 North Ave., NW

100 MAIDS, cooks, day workers, restaurant workers, ser. sta. porters. Atlanta Domestic Emp. Serv. 86 Decatur St., SE, CY. 5571.

MAIDS with ref., health card. Call MARTIN EMP., EL. 5771.

PIONEER EMP. 214 Grand Theater Bldg. CY 7477. WA 6970

ALL KINDS RESTAURANT HELP NEEDED. AL. 2968.

Sit. Wanted—Male (Col.) 67

TRUCK DRIVER—Know city well. Call CYpress 0262. Marvin Bowers.

Sit. Wtd.—Female (Col.) 68

EXPERIENCED cook-maid desires work, 5 days. No small children please. References furnished. PLaza 5-2196.

RELIABLE girl, like some type of work. DEarborn 8673.

FINANCIAL

Business Opportunities 70

PHILLIPS 66
OUR continuing expansion and construction of master stations is presenting many opportunities for men who wish to own their own business. IF INEXPERIENCED, training is given while on our payroll. Financing arrangements for men of proper qualifications. Our franchise has the added advantages of gallonage rental, no recourse budget selling program, hospitalization, insurance, and proven history of outperforming our competitors. Check with any of our 34 dealers in greater Atlanta. Call or write Tri Oil Inc., Box 368, Doraville. Phone 47-4381.

Serv. Sta. and Garage Inventory Over $9,000 Price Under $9,000
OWNER going to Fla. Wants quick sale. Books open for your inspection. Grossed over $40,000 last year. Standard Oil products. 1c per gallon rent. Willoughby, CR. 4585.
Gross Rlty. Co., AT. 6326

WASHETERIA
IDEAL loc. Bendix and comm.-type machines; gross $39,000. A real buy.

DRY-CLEANING PLANT
SHOPPING center loc. Gross $45,000, 50% cash and carry; high potential. Call H. H. Johnston, EL. 1501 or VE. 3098.
BUSINESS Opportunities, Inc.
976 PIEDMONT AVE., NE

Franchise Available
ARE YOU interested in $1,500 or more per month on a $5,000 secured investment and free to travel several states in your area? If so, and you have sales experience, write to S. S., 267, Journal-Constitution, giving phone number and brief outline of your experience. Reputable, long-established national company will arrange interview.

GROCERY, DRIVE-IN pkg. beer, substantial volume and profits. Will sell stock, fixtures and real estate.

DEPARTMENT STORE
GOOD substantial, profitable operation. Clean inventory, modern fixtures, good lease. E. C. Shatteriy, PO. 1-6448.
PAUL C. MADDOX CO., REALTORS Standard Bldg. WA. 6635

20-UNIT—AAA MOTEL
LOCATED 10 miles north of Atlanta, on busy 41. All units air cond. with TV. Large, separate owner's quarters, well landscaped grounds. For appt. call PO. 1-7795, EX. 1183, or ofc., PO. 6-3811. Exclu.
Brock-Jackson Rlty.
149 Central Ave. E. Point

FRANCHISED JOBBER, nationally known industrial and auto equip. line wants working general manager, must be able to accept minimum salary to start. Consider person desiring to invest small amount of capital. Service organization and shop already established. Reply P. O. Box 203, Northside Station.

WEST END Grill, ultra-modern, air-conditioned. Center of business district. Total price $2,800.

GROCERY store, 4 rms. bath. All stock and fixtures. $1,500. Rent $50 mo.
BUTLER & GILES, BKRS. 1236 Lucile Ave. PL. 3-5881

GROCERY STORE
COLLEGE PK., near GMA corner lot, only $3,500 total price, incl. stock, mod., elect., equpt., $50 mo. rent. Doing good cash business. Stanaland, PL. 5-8212, PL. 5-5711. J. FRED MILLER CO., Bkrs., E. Pt.

URGENT
NEEDS CASH IMMEDIATELY
STOCK of general merchandise and fixtures worth $9,000 for $5,750. Days call Marietta 8-1712; nights, 7-2419 or Atlanta EX. 3702.

BEAUTY SALON
LOCATED in small shopping area, 824 McDonough Blvd., corner Moreland Dr. Plenty of parking space. All new equipment. Small down payment. Call DI. 5174, DE. 7445.

ONLY $695 CASH
BAL. terms. A nice grocery store with meats in SE sect. Owner is sick. This is a good opportunity for the right person. Davis, WA. 6603.

BEAUTY school in city of over 200,000 population. Well established, nicely equipped, showing a good profit. Reason for selling, leaving state. B. E., 20, Journal-Constitution.

CHOICE new motel, leading city, Hwy. 301. Last vacancy Dec. 20. Substantial cash pay. required. Income records available. Call EM. 2758. Wade Browne, bkr., 2640 Stewart Ave.

TELEPHONE SALES CAMPAIGN
We have complete facilities and personnel to put on a sales campaign or survey. We will get results. Call LA. 4906.

SINCLAIR service station located on Highway in City of Decatur. Will take late model car in part payment. DE. 9162, 301 E. College Ave., Decatur.

CAFE $500 DOWN
TWO can operate. Moneymaker. Bal. mo. notes. EM. 2041, AT. 1771.

ATTENTION, LADIES
FLORIST. Atlanta's best location. Priced to sell. Betmar Co., CY. 2858.

$695 TOTAL PRICE
USED CLOTHING store, worth a lot more. Siler, AL. 8144, LA. 5633.

CAFE, located on Broad St. in Rome, Ga. Feed 50. Must sell to settle estate. Contact owner only. S. F. Soulis, Acworth, Ga., 9153; 6002.

WE have prime Launderette locations, complete with shirt units, training and promotion help. $2,850 down. R. W., 123, Journal-Constitution.

SERVICE STATION
LOCATED in East Point Ga. Call POplar 1-9252.

SUNDRY STORE for sale at 359 Highland Ave., NE. Will sell for price of small option. $200 down. Call DE. 2664.

SERVICE STATION and garage, corner Georgia Ave. and Pryor St. Sell for inventory and equipment.

GROCERY STORE—1-MAN OPERATION, $1,000 DOWN, BAL. $25. MO. EM. 2041, AT. 1771.

NEW EL RANCHO MOTEL
12 Units, 2 ratings. Box 27
Hernando, Florida

MOTELS, to buy or sell, in the Southern states, contact Southern Rlty., 607½ Lee St., SW.

SELLING OUT! COMP. SET 5c AND 10c STORE FIXTURES. 232 EDGEWOOD AVE., NE.

OLD-ESTABLISHED mattress and upholstering. ELgin 9424, PLaza 3-8772.

BEAUTY SALON, 4 booths, Northeast section. $600 down. CRescent 0878.

RESTAURANT, $1,000 mo. net profit. Small cash payment handles. AL. 2210.

CHEAP—Used and new clothing store, 14 Ga. Ave., SE. Bargain.

DRIVE-IN GRO.—$4,000. Paved lot. Rent. $75. MU. 8-9336; VE. 1504.

CHOICE BUSINESS opportunities. Chas. Ford, 87 Walton St., NW.

100% COLORED GROCERY SW loc. Bargain. CY. 5911.

GRILL — EXC. SE LOC. $900 cash. Terms. CY. 5911

NW GRILL. Net pfts. $800 month. $1,000 cash handles. LA. 6997.

BEER and wine tavern, colored trade. $3,500. CY. 5292.

Business Opp. Wanted 71

NOTICE
WE SELL business houses. List with us your business. Have client for retail and wholesale establishments. EL. 1501. Business Opportunities, Inc., 976 Piedmont Ave., NE.

WILL buy your Fire and Cas. bus. Any volume. U. L., 191, Journal-Constitution.

TO SELL YOUR BUSINESS, PHONE American Business Brokers. AL. 0440.

CASH BUYERS FOR YOUR BUSI. RIDLEY, EM. 2041, AT. 1771.

Money to Loan 72

LOANS $50 TO $2,500
G. A. C. Finance Corp.
520 W. P'TREE ST., NW EL. 7501
948 GORDON ST., SW. PL. 5-4572
BUCKHEAD
2063 P'TREE RD., NE. EX. 1596
DECATUR
111 W. PONCE DE LEON, DE. 5701

LOANS—$25 to $1,200 on signature, furniture or auto made at Beneficial Finance Co., 73-B Forsyth St., NW. Phone ALpine 7417.

LOANS—$50 TO $1,500 SIGNATURE LOAN & THRIFT CO
603 Ashby St., SW PL. 3-2161

Southern Savings Bank
6 PRYOR ST., SW LA. 8681

QUICK auto loans Front-door parking at Midland Finance 337 W. P'tree.

DELTA LOAN CORP.
332 Whitehall St. AL. 0795

QUICK LOANS. WA. 2756. SOU. DISCOUNT CO., 220 Healey Bldg.

Loans on Real Estate 75

FIRST, SECOND MORTHGAGE LOANS QUICKLY APPROVED
WE ALSO BUY NOTES
EMPIRE REALTY & MTG. CO.
518 Healey Bldg. MU. 8-1976

DO YOU NEED CASH? CALL TODAY
WILL buy your 2nd and 1st mtge. notes. Mr. Peevy, CH 1225.

GI FHA and conventional financing W. B. LEEDY & CO. CY. 7758

2ND mortgages promptly purchased Geo Northern, 329 Grant Bl. LA. 5486

LIVESTOCK-POULTRY—

Livestock

THE best place to buy or sell your cattle. Sales every Tues. and Thurs. 12 noon. Square deal to everybody
HASTY AUCTION CO.
57 BRADY AVE., NW VE. 1164

TAKE THE FIRST STEP TOWARDS A BETTER JOB. Place an ad in the Situation Wanted column in The Journal-Constitution classified ad section. Call WA. 6823.

Livestock

CATTLE sales each Tuesday and Thursday at 1 p.m. Ragsdale-McClure Commission Co. 68 Brady Ave. EL. 5858-9 Atlanta, Ga.

HIGH-STEPPING and fast single-foot gelding for experienced rider, $125; iron gray stallion, 2½ years old, gentle, $85. CRescent 6660.

BEAUTIFUL 8-year-old pleasure horse. Sell or trade. See after 4 p.m. 1451 Sheppard Rd., Stone Mountain. Phone 6181.

HOG feeders — Cheap material for feeding hogs. CRescent 4730.

NICE PONY FOR SALE. POPLAR 7-7868.

Poultry

STARTED White Leghorn pullets. Chicken fertilizer in any quantity, year 'round. Dan T. Deaton. WA. 1784.

FANCY young laying hens, $1.50, also 400 laying cages. 3540 Cascade Road.

Dogs and Puppies

ENTER YOUR DOG
IN The Atlanta Kennel Club All-Breed Dog Show April 21-22, 1956. Any pure-bred dog 6 months of age (as of April 21) or over, eligible. Entries taken at Hastings' stores, April 6 and 7, 9 a.m. to 5:30 p.m. 64 Pryor St., NE, and 2350 Cheshire Bridge Rd. THIS WILL BE YOUR LAST LOCAL CHANCE TO MAKE ENTRY. For further information, call EV. 1972.

POMERANIAN Puppies, choice specimen. Male, rare color, blond, 2 months. Luxuriant coat. Real beauty, $150. Females. DEarborn 8331.

POODLE Puppies. Toys, miniatures, standards. Varied colors, sizes. Chick Yancey, 1669 Van Epps, DEarborn 8331.

PUREBRED Collie pups. No papers. Reasonable. River Kennels, Gordon Road, Austell, Ga. Phone Austell 2429.

CHIHUAHUA stud service available by registered 3¼-lb. red male with fine blood lines. PLaza 3-3944.

REGISTERED German Shepherd puppies. Excellent championship bloodline. EVergreen 5129.

AKC registered 10-week-old collies. Only 3 of these healthy little beauties left. DE. 2884.

BOXER puppies, registered. Melrose 4-7071. 2573 North Decatur Road, Decatur.

THOROUGHBRED Boston Bull pups, males $35, females $25. CHerokee 4776.

BOXERS—AKC registered, 7 weeks old, fawn, black mask. DIxie 7722.

GERMAN shepherd puppies. AKC. Champion bloodlines. DIxie 2957

CHIHUAHUA AKC registered puppies. 784 Lake Avenue, Northeast.

COLLIE PUPS. AKC registered. POplar 1-8222 after 4:30 p.m.

UN-REG. Boston puppies, $20, $25. All females. EL. 2754.

PIT BULL puppies, 5 months old, $15 each. VErnon 7137.

GROWN boxers, AKC registered, cheap. CRescent 5707.

AKC REGISTERED COLLIE PUPS. PLaza 8-2454.

Cats, Kittens, Pets, Game

MONKEYS—collar, leash free; Parakeets; Parrots; cages; supplies. 2764 Gordon Rd., SW. PL. 5-4902.

2 RINGTAIL monkeys with cage. $125. EXchange 7120.

Chinchillas

SACRIFICE — 10 chinchillas, due to death in family. Real bargain. See, make offer. CR. 9757.

MISCELLANEOUS

For Sale—Miscellaneous 82

UNREDEEMED SPECIALS
1 RCA push-button tape recorder. List price $189, now only $125.
1 WEBCOR dual-track tape recorder. List price $207.50, now only $125.
1 Realist tape recorder. List price $208.50, now only $99.50.
1 Pentron wire recorder with built-in radio-phono. Only $95.50
1 F.-E. check protector, new condition. List price $106.50, now $49.50.
1 new skin diver outfit complete with fins and mask, only $79.50.
1 Kodascope 16-mm silent movie projector, 1,000-watt, only $79.50.
1 Ampro 16-mm sound movie projector, list price $549, now only $150.
6 Portable sewing machines, new condition. $49.50 each.
Northside Loan Office
168 Edgewood Ave., NE

FOR SALE—Clean fill dirt. Will grow grass. Delivered anywhere cheap. A-1 1,000,000 old brick. A-1 clean. Delivered anywhere cheap. All kinds old building materials 75% off.
D. W. MEEK CONTR. CO.
CR. 1220—DI. 0156
921 SYCAMORE ST.; DEC. GA.

Armstrong Linoleum Tile ... 3½c Each
Asphalt Tile, 9x9 from ... 5½c ea.
Vinyl Plastic Tile, 9x9 ... 14c ea.
Rubber Tile, ⅛"—9x9 ... 19c ea.
Quaker Linoleum Rugs ... $6.95 ea.
Cortex Plastic Counter Top 72c sq. ft.
Wilson Plastic Wall Tile 29c sq. ft.
CRESCENT PAINT CO.
80 Decatur St., SE. MU. 8-4544
Park Free Corner Decatur-Ivy St.

PLUMBING SUPPLIES
42-IN. sink-cabinet steel, new $49.95
TOILET set, new ... $17.95
21x32 DOUBLE steel sink ... $7.95
WASH basin 19x17 new ... $9.95
BATH sets 3-piece comp. ... $68.95
PIPE CUT TO LENGTH AND THREADED
Southern Pipe & Sup. Co.
286 Decatur St., SE, Atlanta
400 N. Church St., East Point

90-LB. ROOFING, $2.95
LUCAS WHITE LEAD 14c LB.
LOWE BROS.—Truscon white paint $3.85 gal. Int. colors $3.45 gal.
210-lb. SHINGLES, $6.35 Sq.
Celotex-Beav. Board 5c; Windows $5
Flush Doors, $7.95. Gar. Doors, $40
JACOBS SALES CO.
45 Decatur St. Pk. in rear. WA. 2878

SEWING MACHINES
Used portable electric ... $12.95
Used treadle (sews good) ... $ 9.95
New cabinet electric machines ... $39.99
New Necchi console ... $99.95
New Zigzag portable ... $79.50
Easy terms, free home demonstration.
ASHBY SEWING MACHINE CO.
107 Broad St., SW MU. 8-7148

HAY BALING TWINE
Imported, $6.75.
International Harvester, $9.90.
Baler wire, 2-coil box, $12.50.
OAKES HARDWARE CO.
Atlanta, 492 Flat Shoals, SE
Monroe Lawrenceville

LAWN MOWER SALE — NEW
19-in. 1¾-h.p. recoil starter $68.95
21-in. 2¼-h.p. recoil starter $75.95
CONTRACTORS SUPPLIES CORP.
427 W. Ponce de Leon EV. 5491

TERMITES
DO-IT-YOURSELF—Use my chemicals and equipment. I show you how. Saving is tremendous. ME. 6-2828.

SALE 10-yr., 30-gal. glass-lined wtr. htrs. $83; others $45 up. Used built-in and leg tubs, lavs., sinks, new bath sets cheap. We buy used plbg. Superior Plbg., 550 P'mont. VE 1689.

CAFETERIAS—INSTITUTIONS
FRUIT juice base, orange syrup and Concord type grape syrup, $1.35 gallon. 1 gallon makes 5 gallons finished drink. Red Rock Co. WA. 0131.

RESTAURANT fixtures, office furniture and store fixtures bought, sold and exchanged. New and used.
ATLANTA FIXTURES & SALES
104-106 Pryor St. MU. 8-2224

350 SUITS all sizes, prices slashed for quick sale, spec. $8.95, $10.95, $12.95, values up to $65. Bell Loan Office, 205 Mitchell St., SW, across from new C & S National Bank.

SURPLUS Army field desk, $5; pedestal fan, $2; five-gallon water cooler and bottle, $10; car luggage carrier with cover used once, cost $25, will sell for $10. ATwood 2537.

FOR SALE — Planer mill, GM Diesel motor, trim saw, fan, automatic feeder table and knife grinder. Used very little. H. E. Hightower, Blakely, Ga.

BOAT PLYWOOD—14, 16-ft. lengths PLYWOOD—ALL KINDS
WILLINGHAM LUMBER CO.
2114 Piedmont Rd. VE 5357

ACETYLENE WELDING OUTFIT Complete ... $69.25
LEE S. WOLFE & CO.
450 Northside Dr., NW, WA. 3820

ONE PAINT spraying outfit, Briggs-Stratton motor, 100 ft. of hose, 2 spray guns, 10-gallon pot and ladder rack, $275. Call POplar 6-2630.

HAVE practically new tuxedo, worn three times. Original cost $125; will sell for $45. Size 40. VErnon 8565.

USED RESTAURANT EQUIPMENT and closeout bargains. Fixture Sales Co., 321 Edgewood, WA. 2469.

SPEED-GRAPHIC camera, bargain; complete; good condition. POplar 7-7250 after 6 p.m. or weekend.

THREE mannequins, $35 each. Showcases, wall cases and etc. Remember, 23 Houston Street, NE.

SINGER electric mahogany table sewing machine. Like new. Sacrifice, $150. EVergreen 5906.

17-INCH television, revolving table, both mahogany with rabbit ears. All for $75. ELgin 1055.

PLANTER JR. garden plow, electric Coca-Cola box. Kenmore oil heater. SYcamore 4-5289.

TWO beautiful Formica top 14-foot counters. 14 stools. POplar 7-4050 mornings.

FLOOR TILE, PLASTIC, ASPH, 9x9 — 4 TO 7c. LA. 2835 ANY TIME.

FURNITURE, pictures, silver, phlox, iris, hydrangea, frames, china. WA. 1049.

3-TON Chrysler Airtemp suitable small business. Thor washer. 43-5875.

REFRIGERATORS, USED, $49.50 RAILROAD SALVAGE, LA. 9468

NEW, USED fixtures, Hotel & Rest. Supply Co., 382 W. P'tree, WA. 7451.

TWO baby beds, one Folda-Roll stroller, good condition. DE. 9662.

For Sale—Miscellaneous 82

CORRUGATED BOXES—New stock sizes and misprints. PL. 3-9058. HORNE DESK & FIXTURE CO. 57 PRYOR ST.

RCA portable record player, plays on batteries. VErnon 3212.

24" ELECTRIC fan, sacrifice. CR. 4189, after 6 p.m.

CLEAN CINDERS—812 North Ave., NW. MU. 8-1107.

Household Goods 83

FURNITURE BARGAINS
4-PC. Bedroom suite $49.50
2-PC. Modern living rm. suites $39.50
HOLLYWOOD bed, complete $19.95
60-IN. Mah. drop-leaf table..$39.95
2-PC. living room suite......$10.00
ODD tables ......$1.50 up
ODD chairs ......$2.50 up
1 CONTOUR chair $19.95
DESK $7.00
ROLLAWAY bed $12.50
DINETTE suites $24.50
6-PC. Small din. rm. suite....$29.50
Many other items not listed.
BASS FURNITURE WAREHOUSE & SALES
169 Whitehall St., SW CY. 1336

$15 DELIVERS
3 Complete Rooms of Furniture
SOME NEW, some slightly used. EXTRA SPECIAL, $199. Many, many months to pay. 5-pc. bedroom, 4-pc. living room, 5-pc. dinette.
LAWRENCE FURN. CO.
85 Whitehall, SW

KITCHEN CABINETS PAY LESS AT FACTORY STORE
Plastic Tops, Sinks, Wall and Base FACTORY SECONDS Daily, 8-5—Sat., 9-2
DEL-MAR CABINET CO.
876 W. P'tree St., NE EM. 2482

HALF PRICE
ON famous make new living room suites and sectionals, $79 to $179; modern bedroom suites, $79, inner-spring mattresses, $16. Dining room furniture. Save $ HUNDREDS $ on new furniture. Your discount store. Terms. RAY'S.
2460 Memorial Dr., CR. 8182
OPEN MON., WED. NITES TO 9

Bargains In Used Furniture
9-PC. dining rm. suite $99
3-PC. walnut bedrm. suite $35
2-PC. living rm. suite, like new..$79
9-PC. dining rm. suite, walnut..$69
REGULAR $14.95 wheelbarrows CM REG. $14.95 wheelbarrows for $9.95
East Atlanta Furn. Co.
1245 Glenwood Ave., SE

Recond. Furn. Bargains
SOFA-BED suite, $69. Living room suite, $19; kitchen cabinet, $29; 9-pc. dining room suite, $160. Chifforobe, $25; dinette suite, $20; refrigerator, $69; gas range, $29.
Atlanta Furniture Co.
152 Whitehall St., SW WA. 9295

BABY FURNITURE CLOSEOUTS
STROLLERS $8.95
HIGH CHAIRS $3.00
BEDS $19.95
PLAY PENS $7.95
MOST items are new or have been traded in on the Baby's Pride safety feeding table.
SEE Sun., 380 Whitefoord Ave., NE. WA. 0617.

SAVE UP TO $175
ON NEW REFRIGERATORS
FULL 5-yr. factory guarantee. New 1956 washers, ranges, TV's, rugs and furniture at savings to 50%. Factory closeouts on foam rubber and innerspring matt. comb. Open til 8. Dogwood Furn. Co. 236 Mitchell St., SW. AL. 8592.

RUGS, Nolum, 9x12, $5.95; 6x4, $2; chrome dinette suite, $39.75; mhg. 4-drawer chest, $13.75; large baby bed and mattress, $29.75; beds, springs and matts., all kinds. New and used furniture.
COOPER FURN. CO.
111 WHITEHALL MU. 8-0440

APT.-SIZE Gas Ranges $39.95
36-in. Table-Top Gas Range ..$79.95
9x12 LINOLEUM RUGS $5.95
5-PC. Chrome Dinette Suite ..$39.95
CASH OR TERMS
GATE CITY FURNITURE
163 Whitehall, SW

CARPETING, wall to wall, rugs, all sizes. Specially selected mill ends, irregulars, decorator colors and textures. Quick service on rug needs. THE MAGIC CARPET. 3108 Roswell Rd., NW, next door to Buckhead Theater.

CHROME, wrought-iron black tubing dinette sets, and plastic-top occasional tables. Cheap for cash.
MEIER MFG. CORP.
4929 Lawrenceville Hwy. Tucker

DINING ROOM suite, pianos, sofas, sofa beds, refrigerators, gas stoves, 21-inch TV, 17-in. TV, mantles, day-beds, typist desk. New furniture and rugs, 50% discount. Herndon Transfer Co. LA. 0871

REAL BARGAINS
ELECTRIC refrigerators, washers, ranges. Some crate-damaged, some used. All reconditioned, guaranteed. Low prices, terms. GEORGIA POWER'S Warehouse, 211 Decatur St.

TRADE IN YOUR old furniture on new. We also buy good used furn. and appliances.
KING FURN. CO.
AUBURN AND IVY WA. 8361

$100 INNERSPRING mattress, box-spring combinations, brand-new, slightly damaged, $49.50 cash. Cheaper combinations, $39.50. Innerspring mattresses, $15. R. J. Thomas, 208 Whitehall St.

$300 LOOSE foam-rubber cushion, 3-pc. sectional sofas, brand new, slightly damaged, $149 cash. Cheaper styles, $115; 2-pc. sectionals, $69. R. J. Thomas, 208 Whitehall St.

THE RUG SHOP
EVERY type of floor covering at substantial SAVINGS. Free estimates. 140 Mitchell, SW MU. 8-8584

COOKWARE SALE—10-pc. waterless, heavyweight Ekco "Eternal" stainless steel. Reg. $79.50, special $38.50. Write W. M. Jackson, 1128 Vickers St., SE, Atlanta 16, Ga. DIxie 8453.

Pay Cash, Save ½, Compare
$120 7-pc. Dinette Suite, $59.95
$90 Innerspring Sofa Bed, $45
$40 Innerspring Mattress, $20
Southern Furniture, 165 Whitehall

TESTED, approved, guaranteed used refrigerators, stoves, washers and TV's. As low as $2 per week. Aycock Appliance Co., 2038 Sylvan Rd., SW.; 464 Flat Shoals Ave., SE

WINDSOR rocker, $5; Acme adjustable dress form, $6; pair magnolia-decorated milk glass table lamps with shades, $5 each; green crystal-wear. MElrose 4-5722.

FOUR-PIECE porch set. Glider, chaise longue, two chairs, $55. Davenport sofa bed, $35. All good condition. 47 Interlochen Drive, NE. CH. 4867.

WESTINGHOUSE De Luxe stove, or practically new Hotpoint stove, 4-piece mahogany bedroom suite, poster bed, excellent condition. POplar 7-5674.

SAVE ¼ or more on new furniture. Visit our warehouse and get the very best, cheaper. Bill Bostwick, LA. 2606. 109½ Whitehall St., SW.

$229 SOFA BED suites, brand new, slightly damaged, $119 cash; 2-pc. suites, $69; odd sofa beds, $29.50. R. J. Thomas, 208 Whitehall.

BOOK SHELVES, two-eye electric stove with oven, nice desk, love seat, chest, tapestry Victorian arm chair, EM. 1906 mornings, evenings.

RCA ESTATE RANGE, Frigidaire refrigerator, Maytag automatic washer, 8 months old, new condition. Take up notes of $25.50. PL. 5-0818.

NEW $375 automatic Florence ranges in crates for $151. Reg. $110 apt.-size range for $65. Dogwood Furn. Co., 236 Mitchell, SW. AL. 8592.

NEW FURNITURE, slightly damaged, 50% off.
FURNITURE CARRIER CO.
370-2 Lee St., SW

SOLID mahogany bedroom set, double bed, chest and mirror, night stand; includes springs and mattress. Very reasonable. EMerson 4640.

5 ROOMS good, clean furniture. Westinghouse automatic washer, 11-cubic-foot refrigerator, 5012 Hildon Rd., Chamblee 47-2480.

$225 BEDROOM suites, brand-new, slightly damaged, $119 cash. Cheaper styles $79; 3-pc. suites, $65. R. J. Thomas 208 Whitehall.

KENMORE electric sewing machine. Cost $329, will sacrifice. Dormeyer deep fryer, Dormeyer waffle iron. Make offer. DI. 9700.

RECONDITIONED Steinway piano, 2 record players, 2 beds, 2 chests, odds and ends. 129 North Avenue, Northeast, Apt. 3-C.

BOX SPRINGS and mattress, $8 complete; vanity and mirror, $6; day bed and pad, cost $85; sell for $15. ATwood 2537.

YOUNGSTOWN dishwasher, floor sample, brand new, $195. Johnston's Home Furnishings, 4851 Buford Hwy., Doraville. 47-2011.

MOVING — Rose Damask Chippendale sofa, mahogany drum table, 36-inch Universal gas range, like new. EVergreen 7602.

HAVILAND China, "Crimson Cambridge," 8-place settings plus 8 cream soups and 8 salad plates, $125. CHerokee 1725.

LEAVING TOWN—Living room and bedroom furniture for sale cheap. EMerson 4382. 1101 Blue Ridge Ave., NE, Apt. 4.

$80 HOLLYWOOD beds, brand new, slightly damaged, $39.50; cheaper styles, $27.50. R. J. Thomas, 208 Whitehall.

TAPPAN gas range with separate oven and broiler. De Luxe 6-chair chrome and plastic dinette suite. Call 47-2810.

FRIGIDAIRE, $85; console auto. record player comb., $30; chrome b'fast set, $15; bassinet, complete, $8. AL. 0513.

SALE UNPAINTED FURNITURE CHESTS, chairs, tables. Cosco Stores, 427 W. Ponce de Leon, EV. 5491.

New Furniture—½ Off
Podhouser Co., 227 10th at Piedmont

1956 FRIGIDAIRE clothes dryer, never been used. Over $100 saving. Call between 7 and 9 p.m. 47-2983.

10-FT. Refrigerator with freezer locker, automatic washing machine and stove. Bargain. SYcamore 4-3696.

UNIVERSAL gas range, like new. Double broiler oven combination, both automatic. EVergreen 1576.

FRIGIDAIRE refrigerator 1955, auto. defrost, bargain. Fite Appliance, 259 Ponce de Leon, EL. 8245.

Household Goods 83

BUY G.E. or Maytag automatic now. LA. 1393 for home demonstration. Lakewood Appliance Co.

APT.-SIZE gas stoves, $25 each, $22.50 in lots of 2 or more. C. O. Adams, Dir., MU. 8-9417.

FIVE-PIECE leather sectional sofa, perfect condition, $375. Remember, 23 Houston Street, NE.

ONE 7½-foot Frigidaire refrigerator with 4-year factory warranty. After 6 p.m., DEarborn 4957.

REBUILT TV's $39.95 up. $5 down, $2 per week. Bob Shelley, 262 P'tree, NW. CY. 6311.

RUG — 10x15, decorator green, all wool, 4 months old, $120. Pad included. ME. 6-1689.

BEAUTIFUL modern red cherry dining suite. Cost $400, sacrifice $225. CRescent 7775.

WESTINGHOUSE electric refrigerator. In good mechanical condition. DEarborn 1848.

4 NEW Hideway beds, 300 table lamps. Big discounts, agt. 227 10th St. at P'mont.

COUCH, mahogany drop table, radio-phonograph, miscelleaneous. EXchange 3649.

25 SERVEL gas refrigerators at give-away prices. PO. 7-2644, PO. 7-4428, Dir.

WESTINGHOUSE apartment-size refrigerator, good condition, $45. POplar 7-9884.

ASSORTED furniture, Florence gas range, all good condition. MElrose 4-8139.

MAHOGANY breakfront or china cabinet. Very nice. $65. CRescent 8912.

11-FOOT Coldspot refrigerator, 6 years old, good condition. Call DIxie 1096.

FURNITURE, washing machine, odds and ends for sale, cheap. EVergreen 2153.

Used Washers, $5 Mo.
MAYTAG SALES, PL. 3-4192
RENT an auto washer ......$2 wk.
MAYTAG SALES, PL. 3-4192

WE BUY, sell and exchange furniture. Comfort Furniture. WA. 7789.

GOOD USED TVs, $5 down. Goodyear Ser. Store, 36 Courtland St., NE.

CHEAP—Electric sewing machine, washer, sofa and chairs. CY. 2065.

MAPLE bedrm. suite......$75 Kimbrough Furn. Mart., WA. 9250

50 NEW bedrm., din. rm. suites. (½ off), 1852 Piedmont Ave., NE.

DINING ROOM buffet, table, 6 chairs. Good condition. DE. 3555.

RENT WASHER OR TV, LA. 1393. LAKEWOOD APPLIANCE CO.

GOOD Singer console sewing machine. BARGAIN. EX. 3250. Dir.

RCA TELEVISION, 17-in. console. Nearly new, $65. VErnon 3212.

DUNCAN PHYFE dining table, $50. Call after 7 p.m., 47-5489.

STEEL glider, $8; wicker chair, $7. P'tree Furn., VE. 2537.

USED refrigerators, stoves, TVs, $10 and up. ELgin 7276.

Diamonds and Jewelry 84

1¾-CT. MAN'S THREE-DIAMOND RING—Precisely matched diamonds of fine color, cutting and brilliance. 14K gold. Val. $1,000. Sale $590.

TO OUT-OF-TOWN BUYERS
WE WILL send any diamond to your banker or express office for inspection. Send for free illustrated catalogue.
CITIZENS JEWELRY CO.
195 MITCHELL ST., SW

$1.00 BUYS!
DRESS up that spring outfit with beautiful earrings, bracelets and necklaces, all colors and styles. Nothing out $1.
Time Shop Jewelers
19 Broad St., NW AL. 8990

24-DIAMOND heart pin daintily set in white gold mounting. Total weight, 60 points. Retails $275. To liquidate, $180.
JEFFERSON'S
8 Auburn Ave. WA. 4786

LOOSE diamonds, ¼ carat, $37.50; ½ carat, $75; ¾ carat $200; 1 carat, $360. Individual. Call EVergreen 2802.

21-JEWEL Hamilton Railway special pocket watch with gold chain. $60. DEarborn 6057.

Antiques 86

IMPORTANT AUCTION SALE
OF antiques and fine furnishings, from the estate of Sarah King Small. Auction will be held at:
ATLANTA AUCTION GALLERY
898 W. PEACHTREE
ON FRIDAY, APRIL 6th
Morning, 10 a.m. till noon
Afternoon, 2 till 5 p.m.
Evenings, 7:30 till 11 p.m.
ON SATURDAY, APRIL 7TH
Afternoons, 1 till 5 p.m.
WATERFORD chandelier, Chippendale wing chair, pr. bachelor chests, 3-tier wall table, French inlaid chest, Italian server, French Provincial hunt board, Louis XV desk and cabt., 4 Chippendale chairs, kidney-shaped French table, Canterbury, two pr. Twin beds, nest of tables, Sheraton sofa, Regency plant stands, French and Italian mirrors, Georgian sconces, silver candelabra, or. oil paintings by Zuccarelli, spode tea service, decorated Ironstone tureen and tray, pair Marcolini Meissen vases, Royal Vienna, Worcester, Rockingham, Minton, Crown Derby and Old Paris pieces, fine lamps, collection of prints, office equipment, refrigerator, rugs, drapery and upholstery materials. Terms and conditions by order of the executors, First National Bank of Atlanta.
Atlanta Auction Gallery
AGENT TO SELL

DOYLE'S ANTIQUE SHOP
Buford Hwy. at Clairmont
U.S. Hwy. 23 North
Open daily, 10-5; Sun., 2-5.
Dealers welcome

Radio, TV Sales & Service 88

TV CALLS, $1.50
We Never Close
Any Time Day or Night
SY. 4-6331—EL. 3982
Our Service Men Are Factory Supervised
Guaranteed 3 Months
ALLEN'S TV SERVICE

SALE
BRAND-NEW Admiral upright freezer, 10 ft., only $209.95. New Capehart Hi Fi phonograph, $119.95. Console Hi Fi phonograph with 4 speakers, $179.95 and up. New Capeheart 21-inch color TV, was $795, now only $595. Bargains in new and used TV sets, priced from $45. All merchandise fully guaranteed. Terms, trade-ins, custom installations. Cherokee Television Co., 3180 Roswell Rd., NW, in Buckhead. CH. 6814.

USED TVs
$29.95 AND UP
Over 100 sets to choose from. Dir. 346 P'TREE ST., NE LA. 0421

TV CALLS $1.50
DAY—NIGHT—HOLIDAY
AL. 5127—AL. 5127

SERVICE CALLS $1.50
Any Time, Anywhere
Repairs Fully Guaranteed.
A TO Z TV SERVICE
EV. 3815, DE. 5154, MU. 8-5592

NEW and used TVs cheap for cash. 12½-in. Admiral console, $35; 16-inch Motorola table model, $50; 17-inch RCA, $75; 20-inch Console, new picture tube, $110. LA. 7366.

DAY-NITE TV SERVICE
PL. 3-0342—WAS RA. 0342
NITE, SUNDAY OUR SPECIALTY

TV Service Calls, $1.50
Day, Night—PL. 5-6433

MOTOROLA TV, med. size screen, brand-new pic. tube, with full year guarantee. $45. Dir., VE. 9766.

WE HAVE a few good used TV sets. CH. 2971. Mull TV.

Musical Merchandise 90

AT CABLE'S
THE HAMMOND ORGAN is favored by many of the better homes—Therefore, we receive famous name pianos in trade—All excellent values—Small upright—Spinets—Consoles and Steinway or Mason & Hamlin Grands — Easy terms.
CABLE PIANO CO.
235 Peachtree St., NE WA. 1041

BEFORE YOU BUY ANY PIANO
SEE THE BEST piano value available. Sev-ral refinished mahogany case pianos. Will fit in almost any small home. Easy terms.
CABLE PIANO CO.
235 Peachtree St., NE. WA. 1041

SPINET PIANOS
RETURNED from rent spinets, Wurlitzer and Kimball at big discounts. Rebuilt used pianos from $195. Don't wait, see these values now. Terms to suit.
BASKETTE PIANO CO.
83 Alabama, SW CY. 7746

Hammond Spinet Organs
TWO returned from short rental. Both latest percussion type. Discounted.
RICH'S PIANO DEPT.
OPEN FRIDAY NIGHTS
WA. 4636 Ext. 527

DAVISON'S APRIL PIANO SALE
Floor Models and Slightly Used Pianos
Famous Make Console—Save $100
Well-known Spinets, 2 to sell—Save $75
Student Practice Piano (used) $195
Third Floor
DAVISON'S PIANO DEPT.

PRACTICE PIANOS
SEVERAL good plain-case pianos, from $99 up.
RICH'S WAREHOUSE
Stewart Ave. at Shelton
WA. 4636 Ext. 389, 390

MASON & HAMLIN
THIS fine upright piano just reconditioned in our shop. A wonderful value at only $395. Inc. bench.
RICH'S PIANO DEPT.
Plaza Floor WA. 4636. Ext. 520, 589

HERE IT IS
A beautiful Gulbransen Console Piano in Mahogany, Direct Blow-action, full keyboard, built to sell for $685, but our special spring offer is ONLY $465, INC. BENCH.
ALVERSON PIANO CO.
101 W. Howard, Decatur, EV. 3651 Open Friday 'til 9 p.m., Saturday 'til 6

PLAYER pianos, Reed organs, small and medium uprights, thoroughly reconditioned and guaranteed. New rolls for player pianos, sales and service. Lester Veal Johnson Furniture Co., 124 Decatur St., CY. 4087.

CONSOLE piano returned from rental. New guarantee, big discount. Several floors sample spinets at special prices.
LANIER PIANOS
637 Lee St., SW, PL. 8-4681, 2, 3.

"WE HAVE NO FANCY TALE—JUST GOOD PIANOS FOR SALE." SCHAFFER-GRAY PIANO HOUSE. Dial 43-6166 — Open Until 10 p.m.

BALDWIN built FR. Prov. console, in figured walnut, $495. Terms. PRUITT PIANO CO.
461 Candler at Glenwood, DE. 7915

GIBSON, Les Paul model, guitar with de luxe plush case; also 15-inch Danelectro Challenger amplifier. POplar 7-0981.

SMALL player piano (electric or pump) and rolls. Completely rebuilt and guaranteed. 391 Marietta St., CY. 5383.

PIANOS—Uprights, grands, spinets, $50 up. Friendly Furniture Co., 725 Marietta St., WA. 3974.

$10 DOWN delivers guaranteed piano. Sterchi's, 116 Whitehall, MU. 8-3100.

Machinery and Tools 91

CHAIN SAWS
Titan and Blue Jet
Sales—Service—Rentals
Dixie Forestry & Supply Co.
245 Spring St., SW AL. 1281
Macon brnch, 3025 B'wy, ph. 6-1734

GOVERNMENT SURPLUS
FOR FORK LIFTS, 2,000 lbs. to 18,000 lbs. capacity. See Fulton Auto Exchange, 2235 Stewart Ave., SW. PO. 7-8606.

SHIELD bantam truck, mounted with back-hold attachment. Good condition. Ready to work. LAmar 7861.

MACHINE shop and drafting room in small trailer. SY. 4-5528.

Building Materials 92

STEEL BUILDINGS
PREFAB. STEEL GARAGES
NAILABLE steel structural members. Galv. steel weatherboard design siding. Complete package with easy-to-read instructions. Available for immediate shipment. Prices f.o.b. Atlanta, Georgia.
12'x20'x8' with 8'x7' steel overhead door $460
14'x20'x8' with 9'x7' steel overhead door $495
20'x20'x8' with 16'x7' steel overhead door $675
32'x56'x12' truss-type steel building, 26 gauge galv. steel ribbed siding, one 10'x10' double sliding steel door, four steel windows, f.o.b. Atlanta, Georgia. $2,490
40'x60'x10' rigid frame steel building, 26-gauge galv. steel ribbed siding, one 10'x10' double sliding steel door, four steel windows, f.o.b., Atlanta, Georgia. $3,490
FOR INFORMATION ATWOOD 5838

ALUMINUM WINDOWS AT FACTORY PRICES
Due to Model Change
Call Mr. Ward
PL. 5-9071
OR SEE AT
Harwell and Oakcliff Rds., SW

WRECKING 4-story warehouse, have 3"x8" spline flooring, used lumber, old brick, fire escape, plumbing fixtures, sheathing, 80,000 BTU gas heaters, 500 used table model radios, $10 ea. Large size plate glass. 14-ft. Brunswick bar. 1 and 2 compartment sinks. Cheap. Cleveland Wrecking Co., 452 Hunter St., SW. WA. 7383.

Wrecking Wieuca Inn
BOILER type oil furnace with 500 gal. tank. Modern size window units complete, doors and frames, pine flooring, framing, sheeting, weather boarding. All material for sale on location.
HUDGINS YARD
CY. 2791 641 North Ave., NW

SPECIAL, the best used material, the lowest prices.
YOU need it; we have it! See us before you buy.
CONTINENTAL WRECKING CORP.
2745 BANKHEAD HWY.

USED BRICK, perfect condition, $40 1,000. Also, first-grade maple hardwood flooring, cheap, and 2x2's. EL. 7276 or VE. 1465.

USED fireplace mantel, your choice, $1.50.
CONTINENTAL WRECKING CORP.
2745 BANKHEAD HWY.

LUMBER
ALL kinds, prompt service, competitive prices. Water's Lumber Co., Phone 146, Ellijay, Ga.

NEW and used building materials and plumbing supplies. ABC Wrecking Co., 465 Glenn St. SW. LA. 8848.

FORCED SALE, 200 to 300 used 4"x4", 2"x8" and plywood. Bargain for entire lot. LA. 7168.

Farm Equipment, Supplies 93

LOOKING FOR BARGAINS
SEE
McGAUGHEY
USED 1955 Ford tractor with latest model Sherman digger; also used diesel tractor with new digger.
McGaughey Tractor Co.
106 Eliz. St. Marietta, Ga. 9-4591

SEE OUR LOT
BEFORE YOU BUY
TRACTORS, trenches, backhoes, loaders and landscapers' equipment. Also good used tractors. Easy terms. HILL & YANCEY, INC.
1304 BANKHEAD AVE., NW

FARMERS EXCHANGE AUCTION, April 18. Tractors and implements. Buy or sell. Private sales daily. Phone 7222, Covington, Ga.

MUST SELL John Deere M-20, 1-row harrow and side mowing machine. Like new. See to appreciate. $975. DIxie 4301, nights.

Quality Farm Supply Co.
100 Hunter St., SE CY. 5005

WANTED—Garden tractor, 3 to 5-horsepower with all accessories. Phone Stockbridge Ga. 3845.

Seeds, Plants, Nrsy. Stock 94

AZALEAS, reds, white, and pinks; ten of a kind for $1.49. Red verbena, $1.25 doz. Variegated Verbena, $1.50 doz. Candytuft in full bloom. Plants at thrifty prices. An orchid free with $20 purchase or more. Charley Drake's Nursery, Roosevelt Highway, Union City, 8 miles S. of College Park. Open Sundays.

Off. Eqpt., Typewrits., Supls. 97

MOSLER SAFES, vault doors, burglar resistant money safes. SUPERMARKET COMBINATION SAFES, large assortment, immediate delivery from stock. HORNE DESK & FIXTURE CO., 57 Pryor St. NE.

R. C. ALLEN Cash register, Electric Cash Register, $175. Monarch Marking machine and type, $35. Burroughs Adding Machine, $35. Elliott Addressograph, $37.50. Remember 23 Houston Street, NE.

TYPEWRITER and adding machines rented, rep'd. Luke Typewriter Co., 120 Forsyth, SW. LA. 1396.

NATIONAL adding machine, 9-column, "live keyboard" like new. $275. Mrs. Furlow, CRescent 2280.

COPYING and duplicating machines. Ph. LA. 0309, free dem. Hynes Co., 172 Whitehall.

A. B. DICK MIMEOGRAPHS, NEW, REBUILT. 318 P'TREE, WA. 1608.

REMINGTON typewriter, good condition. $55. EVergreen 0017.

Wanted to Buy 101

DO YOU NEED CASH?
WE NEED cameras! Highest cash prices paid for your good, used cameras, projectors, tape recorders, etc.
ISENGOR CAMERA EXCHANGE
529 Peachtree St. AT. 4422

WANT TO BUY FURNITURE
WE pay cash for good used furniture. No amount too large. Call Mr. Austin, MU. 8-5123. We will be there with cash and truck.
BASS FURNITURE CO.
146 Mitchell St. MU. 8-5123

WE PAY the highest cash prices for used restaurant equipment, office furniture and store fixtures.
ATLANTA FIXTURES & SALES
104 Pryor St., SW MUrray 8-2224

WE NEED all kinds good used furniture, refrigerators and stoves. Top cash prices paid. Cagle Furniture Co., CYpress 3230, night CY. 0679.

HIGHEST prices for used store, office, restaurant equipment. Murray Fixture Co., 62 Ala. St., SW. LA. 7280.

WILL PAY you cash for late model refrigerators, TVs and bedroom suites. LAmar 6641.

TOP PRICES for furn., refs., washers, TVs, ranges. Payne's, AL. 1680.

MEN'S, ladies' clothing, shoes. Top prices. 385 Marietta St. MU. 8-2610.

QUICK CASH—Clean furn. Pianos, refs. TVs, gas rngs., wshs. WA. 6808.

WANT to buy used furniture, refrig. and stoves. LA. 1872; res., CR. 5902.

SPOT CASH for refrigs., washers, TVs, gas stoves, furn. EL. 7276.

CASH for used stoves, refrigerators, washers, TVs, furn. ELgin 8510.

CASH for Spinet, small upright or grand. CY. 5383, or DE. 3861.

10 KEY adding machine from individual. No agents. 47-2732.

USED FURNITURE WAlnut 4342

¾-TON stake body truck, 1953 or later model. 47-2732.

PARTY needs small piano and rugs. Agt. AT. 1074.

Moving and Storage 102

WANTED — Part loads, household goods to Miami, N.Y., Chicago, St. Louis, Houston, San Francisco. Sanitized vans. A. C. White Co., Inc., Agt., United Van Lines, MU. 8-1888.

FLANIGAN—The Moving Man, Inc. Finest local and long-distance. Costs no more. EM. 7781.

ROOMS AND BOARD

Boarders Wanted 103

WANT A HOME
AWAY from home with congenial boys and girls? Vacancy, young lady, corner room, twin beds, semiprivate bath, TV. Excellent food, 5 doors, W. P'tree, 33 11th St., NE. EL. 2378, EL. 5210.

1744 PONCE DE LEON AVE.
DRUID HILLS—Heart of the dogwood section—spacious, handsomely furnished rooms for ladies, gentlemen or couple. Private and semi-private baths. Fine meals. You owe it to yourself, see these before you rent. CR. 0142.

ANSLEY PARK—151 Fifteenth St. Lovely location. Delicious meals. Delightful double room. Private bath. Ample closet space. Convenient parking. TV. Young business people. Also single room. EMerson 6153.

CRESCENT Guest House. Peachtree-Eleventh. Conv. to everything. Delicious home-cooked meals. Business people. Couples, $10.50 up. Lobby television. Also singles. EM. 2982.

699 PIEDMONT — Corner Third. Large room for couple. Private bath. Twin beds, 2 closets, 2 meals 7 days. Rooms for girls. Very convenient. VErnon 8162.

HAVE YOU ever boarded where you have complete run of the house? Young men and women come to 963 Rupley Drive, NE. ATwood 7772.

DRUID HILLS — Lodge-home atmosphere, family style meals. Convenient transportation, near Sears. 892 Ponce de Leon, VE. 1706.

1328 PONCE DE LEON, Northeast—In beautiful Druid Hills, with congenial people, yet convenient and reasonable. CRescent 1456.

1119 PEACHTREE ST.
SGLES., dbles. $10.50 up. VE. 9397, AT. 0671.

1485 PEACHTREE
VACANCIES for ladies and men. AT. 2080; AT. 6973.

1255 PONCE DE LEON AVENUE, Northeast—Attractive vacancies for gentlemen to share. $12.50 and up. DEarborn 9394.

30 INMAN CIRCLE, NE
ATTRACTIVE single room. EL. 8966.

892 PIEDMONT—Vacancies for 2 or 3 business girls. Excellent location, good meals. VErnon 0559.

ANSLEY PARK — Beautiful front room, big closet, on transportation. Business girls. VE. 8237.

VACANCY for young man, share with same. 221 Fourteenth Street, Northeast. ELgin 3033.

223 PONCE DE LEON—2 blocks Fox Theater. Young business boys and girls. ATwood 8750.

ELDERLY gentleman. 3 meals day, 7 days week. $50 month. Lakewood Heights. LAmar 8946.

2 BUSINESS GIRLS, large room, private home, twin beds. Good meals. VErnon 8621.

NICE HOME, young business boys and girls. Private and connecting baths. VErnon 5116.

NORTHEAST — Gentlemen, twin beds, connecting bath. Vacancy girls. ATwood 3909.

NORTHEAST — Good place for settled gentleman. Very reasonable. DEarborn 7463.

ROOMS all week and good home-cooked meals 5½ days. $10 week. WAlnut 3272.

WEST END—Gentlemen, 2 meals daily, 7 days week. TV for guest. PLaza 5-2027.

1279 PEACHTREE, NORTHEAST — Attractive vacancy, business girl. VErnon 0962.

GOOD home away from home. Half block transportation. Meals optional. PL. 8-4505.

NEAR PLAZA — Lovely vacancies. Good food, clean environment. ATwood 8767.

$45 MONTH. Meals, 7 days, connecting baths. Ponce de Leon. CRescent 0878.

815 PIEDMONT AVE., NE—Young business people. TV, parking. VE. 6101.

710 PIEDMONT — Vacancies, men. $10 wk. Block north Ponce de Leon.

1492 PONCE DE LEON—Business girls only. Reas. Refs. DE. 0822.

1246 PONCE DE LEON, Northeast—Boys and girls. DEarborn 1913.

Hotels-Motels 104

SINGLES, $1.75 to $3.50; Doubles, $2.75 to $4.50. Weekly discounts. Private phones and baths. Free parking. Coffee shop. Good food. Reas. prices. On bus line. Near stores, schools, churches, theaters, also small apts. Wynne Hotel, AT. 4476.

KIMBALL HOUSE
MONTHLY RATES for permanent guests. Conven., comfortable. Reas.

HOTEL SOUTHLAND, 825 Ponce de Leon Ave. Single, double rooms; kitchen units, weekly rates. EL. 5575.

RITZ HOTEL—LA. 0456
Low wkly. rates, near Rialto Thea.

HOTEL EMORY — P'tree at Baker. $8-$12 wk. Parking. Apts. MU. 8-4885.

ABBA HOTEL, CY. 8678. 72 Baker. Rms., apts. Children free. $9.50 up.

MILLER HOTEL—Low weekly rates. With bath, $9 to $12. CY. 3871.

ROOMS FOR RENT

Rooms—Furnished 105

EVERYONE who has rooms for rent needs the Wanted—Rooms and Board Classification in The Journal-Constitution Want Ads. If you can't find what you want, try an ad of your own. WAlnut 6823.

EAST ATLANTA — Large, lovely double rooms. Newly decorated. Twin beds. Beautyrest mattresses. New furniture. Private lavatories. Kitchen privileges if desired. $1 day each. WAlnut 1951.

992 NORTH HIGHLAND AVENUE, NORTHEAST—Private home. Large room, full kitchen privileges, adjoining bath, suitable one or two. Excellent transportation. Garage. ATwood 2435.

641 KENNESAW, Northeast, half block Ponce de Leon, attractive private room, $8.50. Double room, twin beds, semi-private bath, $6 each. EMerson 4831.

DECATUR—Corner bedroom, private home, 1 block from transportation. Clairmont-Scott Boulevard section. Business woman only. CRescent 1690.

$6.75 SINGLE rooms. Hollywood bed, linens, maid service, kitchen privileges, steam heat. Beautiful home. Northeast. Two trolleys. Girls. CRescent 6046.

EAST LAKE — For gentleman who wants the best. Nicely furnished sitting room, bedroom, private entrance and bath. $50. DEarborn 6481.

BEAUTIFULLY furnished corner room, twin beds, two closets, private bath, one or two people. $75. W. Y., 125, Journal-Constitution.

LIKE TO be one of the family? In private home. Girls and boys. Twin beds, home-cooked meals (family style). NE. EMerson 4850.

EMORY section—Private home, private entrance and bath, garage. Quiet Christian gentleman. DEarborn 5337, WAlnut 3379.

1491 McLENDON—Private home, single or double room. All conveniences. On bus line. Gentlemen. EVergreen 3213.

PEACHTREE HILLS—Private home, bedroom, bath. Must see to appreciate. Business people only. $10. ATwood 2305.

P'TREE, near 16th—Gentlemen, comfortable, priv., singles, doubles. Conv. transp., off st. parking. VE. 3323.

ROOMMATE for Darlington apartment. Young man, 21 to 28. Call Howard Zuckerman, VErnon 1141.

FRONT ROOM — Convenient to bus, theaters and cafe. Gentleman only. EL. 3960. 641 Linwood Ave., NE.

EAST ATLANTA, 142 Moreland Ave., SE—Small second-floor room, private porch. MU. 8-7796.

NEAR BRIARCLIFF HOTEL — On transportation. Single room. Young gentleman. CYpress 1654.

WEST END — Comfortable single room for gentleman. Private home. PLaza 5-6391 evenings.

COLLEGE PARK — Bedroom, connecting bath, cooking arrangement. Adults. POplar 1-2577.

WEST PEACHTREE — Gentleman. Room, private home, private entrance. ATwood 8631.

PRIVATE room for retired lady, 3 meals. Semi-bath. 1336 Piedmont, AT. 3100, AT. 9375.

LADY to share modern five-room apartment. $45. Telephone, utilities included. ME. 4-0306.

OAKDALE ROAD — Quiet home, private bath, transportation. Gentlemen. CRescent 2091.

ST. AUGUSTINE PLACE — Near everything. Christian home. Business lady. EMerson 1762.

HAPEVILLE—Rooms for rent. Gentlemen. All conveniences. Near airport. POplar 1-8243.

BROWN MANOR near Biltmore. Room with twin beds, connecting bath. ATwood 7692.

NORTHEAST — Large front room. Private home. Excellent location. EVergreen 9676.

PRIVATE room in apt. with two girls. Kitchen privileges. Ansley Park. EM. 1906.

PIEDMONT PARK—Desirable room, adjacent bath, garage, transportation. VErnon 1051.

JUNIPER-Third. Beautiful room, business ladies. Kitchen privileges. ELgin 0145.

MORNINGSIDE — Private home. Beautiful room, bath. Gentleman. ELgin 6185.

NORTHEAST—Nice room, private home. Business lady preferred. ATwood 5447.

NORTHEAST — Private room, $30 month, gentleman. CRescent 8153, VE. 0544.

ANSLEY PARK — Large single room, private entrance. Gentleman. EL. 7740.

392 COLLIER ROAD—Private room. Breakfast optional, gentleman. ELgin 4775.

PRIVATE home, large rooms, private bath, desirable arrangement. VErnon 9826.

NICE front room. On transportation. All conveniences. Ansley Park. AT. 3400.

CORNER room adjoining tiled bath, for 1 or 2 business people. EXchange 6717.

WEST END — Furnished room for gentleman, adjoining bath. PLaza 3-5367.

SEE MORE RENT DOLLARS! Use The Journal-Constitution Want Ads often! Join the ranks of moneymaking property owners who depend on classified ads. Just spell "Want Ad" (WA. 6823) on your dial.

Rooms—Furnished 105

EAST ATLANTA — Large room, one or two adults, home privileges. DIxie 1906.

NEAR Sears. Beautiful front, corner room. Double and single. Men. VE. 1818.

NORTHEAST—Gentlemen. Nice corner room, 4 windows. EMerson 2061.

JUNIPER HOUSE—Clean, comfort. conv. everything. single. VE. 8615.

P'TREE-7TH ST. BLDG. SECT. — Corner room. Businessman. VE. 8381.

BEDROOM, connecting bath. Private home, on transportation. PLaza 3-7930.

P'TREE-12TH—Lg. rm., private bath. Hot plate privilege. VE. 7031.

ROOMS with private baths, monthly rates. 881 Ponce de Leon Ave.

KITCHEN privileges, private entrance. Semi-private bath. $30. CR. 1245.

306 NEWNAN AVE., East Point. Bedroom, $5. Meals optional.

NORTHEAST — Nicely furnished, private home. ATwood 0171.

DOWNTOWN—$7 to $10 wk. All conv. 195 Ivy St., NE. CY. 9142.

FURNISHED ROOMS EL. 7227

308 14th ST., NE—Large room, private bath. Gentleman.

NEAR Pershing Point, efficiency apartment. ELgin 0213.

GIRL to share 2-bedroom apartment. Call PLaza 5-0442.

H'keeping Rooms—Fur. 108

HAPEVILLE — Attractive 2-room efficiency. Private bath and entrance. Convenient to everything. Business lady or gentleman. PO. 1-3478.

CLOSE IN — Children accepted, efficiencies and 3 rooms. Frigidaires. 507 Capitol, 569 Washington St., WAlnut 2680.

NEAR Peachtree. Living room-bedroom combination, kitchenette, private bath. One adult. EMerson 1916.

NORTHEAST — Efficiency, everything included. Sober gentleman, $25 monthly. WAlnut 2371.

NEAR Buckhead — Room with private bath, kitchen privileges. Business girls. AT. 1788.

CLARKSTON — Room, private entrance, porch, utilities furnished, $35. 43-7413.

FREE rent to couple who will help care for lady. References. AL. 0333.

651 ST. CHARLES AVE., NE, off Boulevard. 1 room. Gentleman.

H'keeping Rooms—Unfur. 109

THREE rooms, upstairs, for couple or widow. No children. 308 Hayden Street, Northwest. AL. 4761.

RENTALS

Apartments—Furnished 114

MOST REASONABLE furnished apartments in Atlanta, $72 mo. for 2 bedrms., liv. rm., dinette, kitchen and bath. Some with new furniture. All apts. have private front and rear entrances. We welcome families with children. Located in Southeast. For further information, call ALpine 5433 or CYpress 0174 or Dixie 2747.

THE DARLINGTON
2025 PEACHTREE RD., NE
1-MONTH TO 1-YEAR LEASE
2-ROOM EFFICIENCIES
WITH KITCHEN AND BATH
SHOWN DAILY AND SUN. 10 TO 6
Phone EM. 2511

Peachtree Garden Apts.
NOW AVAILABLE, beautiful 2-bedroom furnished apartment with brand new furniture and newly decorated. Visit us at 1681 Cross Keys Dr., just off Peachtree Rd. or call CH. 4375 or CH. 5571.

DRUID HILLS — Private apartment. Attractively furnished. Large living-bedroom, dinette, electric kitchen, tiled bath and shower, utilities furnished. One or two adults. On bus stop, private parking. 1467 Ponce de Leon Ave., NE. CR. 9040.

LARGE living room, bedroom, dinette, kitchen. Private bath and entrance. $75, including utilities and garage. 2811 Alston Drive, opposite East Lake Country Club. DEarborn 8130.

DECATUR—2 bedrooms, living room, bath, kitchen, dinette, front porch. Utilities furnished. Close transportation. Couple only. References. No pets. $84.50. Phone 43-7015.

NORTHEAST—Delightful home-like 2 bedroom apartment in nice private home. All corner rooms. 6 closets, enclosed porch. Convenient to downtown Atlanta. DEarborn 5636.

3-ROOM furnished apt. In best residential section, $75 mo. Outside entrance, garage, gas heat and water furnished. Shown by appt. Call Lee AT. 7680, WA. 6677.

EMORY SECTION — North Decatur Road. Terrace apartment. Living-bedroom combination. Kitchen. Private bath, entrances. $65. CRescent 2280.

DECATUR
4-ROOM APT., exceptionally nice, newly dec., newly furn. Adults. $100. DE. 1387.

NORTHEAST — AVAILABLE APRIL 14. FURN. LIV., DIN. RM., KIT. 2 BRS. TILED BATH. $125. DOWLING RLTY., 675 PENN AVE., NE. EM. 8057.

ATTRACTIVELY furnished 3-room apartment on Peachtree Hills Ave. Convenient to transportation and stores. Business couple only. ELgin 2108.

COTTAGE, large private lot. Reasonable rent for good sober behavior. Infant accepted. Washer. $60 plus. 1373 Euclid Avenue, NE. AL. 7034.

WILL share with congenial bachelor, my new 6-room, 2-bath contemporary home near Northeast Expressway. Must have own car. MElrose 6-1624.

NICE clean 3-room apartment for nice Christian married couple. Northeast, close in. $67.50. ATwood 7243 from 8 to 4:30; EL. 0109 nights.

DECATUR
4-RM. APT. nicely furn. Newly decorated. Adults. $79.50. DE. 1387.

NORTHEAST — Nicely furnished 3-room apartment. Private entrance. Utilities furnished. Business couple. Available April 15. ATwood 1344.

EAST POINT — 2 rooms, private bath, redecorated, all conveniences. See at 713 S. Church St. For further information call PL. 5-1642.

CHAMBLEE
NICELY furnished newly decorated apt. Only $55 mo. AT. 5716.

NORTHEAST—Terrace, 3 rooms, bath. Clean, on bus, completely furnished. Gentleman or two business people. $70. ATwood 2005.

EAST POINT — 1106 N. Main, 3 rooms, private bath, entrance. On transportation. All utilities furnished. $50 month. POplar 7-0743.

FOURTEENTH ST., NE
2-RM. EFFIC.—Redec. Pri. bath. ent. Conv. stores, trans. 2 men or couple, $65. EL. 2723.

EAST POINT, 203 E. Forest Ave.—Three rooms, private bath, entrances. One block transportation. Utilities. $68.50. POplar 6-2511.

LITTLE 5 POINTS—Near everything. Clean, 4 rms., pri. bath, gar.; furn. or partially furn. Mr. Barfield, WA. 5095, ME. 4-5254.

NORTHEAST — Convenient apartment for several business girls or adults. Utilities. $85. EMerson 4080 or DEarborn 9566.

NORTHEAST — Living room, bedroom, bath, kitchenette on transportation. Near shopping center. Utilities. ATwood 3633.

EFFICIENCY APARTMENT—Everything furnished, newly decorated. On transportation, private entrance. EVergreen 6463.

FORT McPHERSON - SYLVAN HILLS—2 rooms, private bath, entrance, utilities. Couple only. $65. PLaza 3-6449.

MARIETTA — Nicely furnished 2-bedroom duplex, tiled bath, Venetian blinds. Few doors bus. $87.50. Marietta, 8-1331.

464½ TENTH STREET, Northwest. Terrace apartment, 2 rooms, kitchen, bath. Private entrance. Furnished. $65. 47-5810.

1723 BOULEVARD DRIVE, Southeast. 2 rooms, lights and water furnished. On transportation. $50. EVergreen 0480.

MORNINGSIDE — 5-room terrace apartment. Close to transportation, church. Prefer business couple. EMerson 2837.

NEWLY decorated efficiencies. All utilities. Private parking. On bus lines. Opposite park. 1178 Piedmont Ave., NE.

WEST END—Attractively furnished 3-room apartment, utilities. Business couple. $70. PLaza 5-7321; PLaza 5-8738.

3 ROOMS, furnished, including utilities, $15 per week. Business couple. 319 Holderness St., SW. PLaza 5-5764.

EFFICIENCY—Clean. Private bath and entrance. Elec. refrig. Bachelor or couple. Utilities furnished. DIxie 3596.

1270 W. PEACHTREE, 1 rm. for light housekeeping. Lights, gas, water, heat furnished. $52.50. mo. LA. 4936.

843 JUNIPER, NE, bedrm., kitchenette, clean, comfortable, conv. 3 bus lines, 10th St., shopping, VE. 7953.

COLLEGE PARK—Large furnished bedroom, private bath, kitchenette, garage. Business couple. PO. 1-2204.

525 PARKWAY DR., NE, 2 rms., $50.
Berger & Co., 1 P'tree Bl., LA. 0428

NORTHEAST — 946 Myrtle St. Nicely furnished, private. 4 rooms and bath. Married couple. VErnon 3428.

ROOMMATE for Darlington Apartment. Young man, 20 to 28. Call Howard Zuckerman, VErnon 1141.

Deerfield Apartments
2, 3, 4, 5 rooms, VE. 4193

NORTHEAST—3 nice rooms, private entrance, porch, bath. Utilities. Business couple. $72.50. WAlnut 3127.

TWO FURNISHED ROOMS—Close to transportation. Private entrance. $60 Fourteenth St., NW. ELgin 8133.

3½ ROOMS, terrace, semi-private bath. $50 month. Children welcome. 422 14th St., NW. VErnon 9978.

2-ROOM apartment upstairs, near Lakewood Heights. Private entrance. Semiprivate bath. DIxie 6698.

Oglethorpe Apartments
47-5201 or 47-9456

PIEDMONT-Eighth, efficiency. Semi-private bath. Venetian blinds. Business couple. VErnon 2922.

3-RM. apt., 10th St. section, all utilities furnished. EL. 1713. CY. 8580.
BEMAR, INC.

WEST END — Attractive 3-room apartment, completely private. Business couple. PLaza 5-2923.

185 ELEVENTH ST., NE — Attractive 3 rooms with private bath and entrance. EXchange 9456.

Apartments—Furnished 114

EAST ATLANTA — 1357 Glenwood Avenue, two rooms, utilities furnished, $50, LAmar 8245.

NICE 3-room apartment. Private entrances. Adults only. $75 month. Near Fort Mac. PLaza 5-0549.

DECATUR — Attractive two-room apartment, private bath, utilities. Adults. DEarborn 3282.

835 JUNIPER, NE—Efficy. Clean. comfortable. Conv. 3 bus lines. 10th St. shopping. VE. 8615.

HAPEVILLE, 3 rms. and bath. Donahue, PO. 1-5790. The McCord Co., Bkrs. PO. 7-1546.

SUTHERLAND TERRACE — 2 bedrooms, terrace apartment. Utilities. $69.50. DEarborn 7651.

GRANT PARK — Business couple. 2 rooms, near everything, utilities. $15 week. DIxie 8369.

333 COURTLAND STREET, Northeast — 3 rooms, utilities furnished. Conveniently located.

BUCKHEAD — Gentleman to share 2-room apartment with Lockheed man. CHerokee 1902.

NORTHEAST SECTION—Newly decorated, 1-bedroom apartment. $60. 389 8th Street, 6-9 p.m.

MODERN 3-room apartment. Private bath, entrance. Utilities furnished. SYcamore 4-7856.

LAKEWOOD — 3-room apartment, nicely furnished. Employed couple only. DIxie 4267.

PEACHTREE-BROOKHAVEN — Terrace apartment. Off transportation. EXchange 1414.

DECATUR — Close in. Efficiency, everything furnished. Infant welcome. CRescent 2217.

74 SPRUCE—Desirable large rm. and kitchenette, $10.50. Utilities furnished. EMerson 2173.

BUCKHEAD — Business girls or boys, transportation and parking. CHerokee 1572.

1149 LUCILE AVE., SW—2 rooms, $12.50; 1-room efficiency, $10. See Mr. Robinson.

HAPEVILLE — Living room, bedroom, kitchen, bath, adults only. POplar 1-4783.

3715 PEACHTREE RD. — 2-room apartment. Business couple. EXchange 2197.

EAST POINT — De luxe 3 rms., bath, range, refrigerator, new. $75. PO. 1-4961.

3 LARGE rooms, bath, everything private. Utilities. Adults. $85. CRescent 5562.

BEDROOM and kitchen. Business coupe. Utilities furnished. $55. LAmar 3307.

719 LEE, Southwest — Nicely furnished bedroom, kitchen, bath. POplar 1-2577.

63 CAIN, NE—Comfortable, quiet building. Connecting bath. $12. LAmar 9294.

FOUR ROOMS—Private bath, private entrance. Two adults only. WAlnut 1556.

92 BAKER ST., NE — Efficiencies and rms. $7.50-$10 week. Mrs. Davis, Apt. 2.

NORTHEAST — 2-3 rooms. Utilities furnished. Business couple. VErnon 1586.

GRANT PARK SECTION—3 rooms, private bath. Adults only. CYpress 6887.

COLLEGE PARK — 3 rooms, bath, on transportation, adults. POplar 7-6952.

WEST END — Attractive 2 rooms, kitchenette, bath. Couple. PLaza 3-2516.

BETWEEN Atlanta - Decatur. Short block trolleys. $12. 3 rooms. ELgin 1637.

WEST END — Two nicely furnished rooms. Business couple. PLaza 3-8435.

HAPEVILLE—4 rms., 2 bedrms., garage apt., 1 blk. trolley. PO. 1-1526.

EAST POINT—3 large rooms. Business couple preferred. POplar 7-0774.

WEST END—2 rooms, bath. Utilities. Couple preferred. PLaza 5-9376.

EAST POINT — Near airport and Ford Plant. Adults. POplar 7-3939.

KIRKWOOD — 2-room apartment. Business couple or ladies. DE. 7660.

338 Windsor, SW. Upstairs, 2 rms., $30 mo. LA. 1998; CH. 6592.

TECH students. Efficiency with utilities. $15 weekly. EMerson 4271.

940 BURNS DR., near Fort McPherson. Terrace. Efficiency, Adults.

TWO- and three-room apartments, private bath. $52.50. WA. 1221.

EAST ATLANTA — Guest cottage. Business couple. DIxie 6795.

WEST END — 3 rooms and bath. $10 week. DEarborn 0748.

EFFICIENCY apartment. $45. Monroe Dr., ELgin 2700.

NE—3-rm. terrace apt., priv. ent., on transp. AT. 8981.

Apartments—Unfurnished 115

FAMOUS NAMES
LINDMONT
MOROSCO
SPACIOUS, fireproof, 5- and 6-room family units. Adjoin school, shopping center and on express bus. Res. Mgr., 639 Lindbergh Dr., NE (cor. Piedmont Ave., 2400 block), or call CH. 6341 or EX. 2978.

OAKLAND COURT
EFFICIENCIES—$52.50
ONE BEDROOM—$60 and $65. BETWEEN Little 5 Points and Decatur. Beautiful grounds. Select clientele. Res. mgr. on premises at LA. 8514. Go Moreland Ave., NE (100 block) to Caroline St., and then 2 blocks.

SKYLAND APTS.
TWO BEDROOMS, $68.50 TO $72.50
ADJOINING new school and shopping center. Corner Buford Hwy. (3700 block) and Clairmont Rd., NE. Call Res. Mgr., ME. 4-4911.

SYLVAN CIRCLE
ONE BEDROOM—$62.50
CONVENIENT to East Point, Hapeville and Ft. Mac. See resident manager, 1950 Sylvan Rd., SW, or call PL. 5-7134.
D. L. Stokes & Co., Inc.
BROKERS, 680 P'TREE. EL. 3361

FOR GRACIOUS LIVING
Colonial Homes Drive, NW
A BEAUTIFUL and convenient location between Peachtree Road and Bobby Jones Golf Course: One, two and three-bedroom apartments.
THE moderate rental includes garage, electric refrigerator and gas range.
YOU will enjoy the spacious grounds and the prompt, courteous maintenance and repair service. Rental office open daily 9 a.m. to 5 p.m. Sunday 1 till 5 p.m.
B. Thorpe & Co., Inc.
RENTAL AGENTS
214 Colonial Homes Dr. Ph. AT. 9729
After hours, VE. 3668

PIEDMONT COURT
EAST WESLEY APTS.
E. WESLEY AND PIEDMONT RD.
LOCATED in the beautiful Northest section (Buckhead area). Near limited express bus (15 min. to town) close to two shopping centers, school bus from apts. Children's playgrounds.
2 AND 3-BEDROOM APTS.
$87.50 TO $85
INCLUDES stove, refrigerator. Venetian blinds and water.
ALSO FURNISHED APTS.
MONTHLY or yearly leases. Call EX. 0303, after 5 p.m. and Sat. and Sunday, CH. 2662.

28TH STREET, NW
IN the luxurious Wingfield Apts., 1 block west of P'tree. Aval. now, are 1-bedrm. and bath units and 2-bedrm. and 2-bath units, rental inc. all utilities. Gas stove, ref., dishwasher, disposal, air-cond. elevator from garages. Excellent closets and storage. Adults only. EM. 7411.
DORSEY-ALSTON CO.
REALTORS 72 11TH ST., NE

712 ASHBY (West End), 3 lge. rms., lights and water furn. $47.50
1227 VIRGINIA AVE., Col. Pk., 3 lge. rms., bath $45
317 WARE, E. Pt., 2 rms., util. furn. $37.50
110 DRUID CIR., NE, 2 rms., bath, stove, refg., util. furn. $50
E. PT., 3 rms., bath, terr. apt., stove, refg., adults $50
BUTLER & GILES, BROKERS
1236 Lucile Ave., SW PL. 3-5881

Oakland City Apartments
1181 Oakland Lane, SW
2-BEDROOM apts., completely redecorated; 1 block to trolley and park. 2 blocks to school and shopping. Nursery on premises. Rental $70. Call Agent, PLaza 5-5320, before 6 p.m., weekdays. Closed Sunday.
WARD WIGHT REALTY CO.
Healey Bldg.—Realtors—LA. 7585

GOLDSBORO APTS.
1332 Euclid Ave., NE
CHOICE corner 2-bedrm. apt. Stove, refrig, Venetian blinds, water furn. $85 mo. AL. 9982.

HOLMES ST. APTS.
NORTHWEST
2-RM. efficiency, $47.50. Refrigerator, stove, water furn. Janitor serv. Playground 1 block.
1 BLOCK from Howell Mill bus, 2 miles downtown. Churches and shopping center near. Open from 9 a.m. to 9 p.m. EM. 3190.

2-BEDROOM APT.
TO SUBLEASE
AIR CONDITIONED
IN MOST beautiful NE section, 1st floor, $120 per mo. For information and appt., call AL. 4749, after 6 p.m. and Sunday call VE. 1909.

2-BR. APTS.
$57.50
MOVE IN TODAY
KITCHEN furn. with stove and refrig. Near schools, transp. Giben Co., 1767 S. Pryor Rd. LA. 7000.

Peachtree Garden Apts.
JUST off Peachtree Rd. beyond Veterans Hospital, lovely 2 and 3-bedroom apartments, furnished and unfurnished, now available. Atlanta's finest. Visit us at 1681 Cross Keys Dr., just off Peachtree Rd., or call CH. 4375 or CH. 5571.

GRANT PARK SECTION—3 rooms. Heat, water. Garage. Business couple. DIxie 4371 a.m. or after 6 p.m.

Apartments—Unfurnished 115

NORTH DECATUR
LARGE 5-rm. apt. Stove, refrig. and water furnished. $85 mo.
ALSO 5-ROOM HOUSE. East Lake section. $80. DE. 3394.
Cary Bone Rlty., Realtors
158 Sycamore St., Decatur

Rock Springs Estates
IN BEAUTIFUL wooded area. Large living room, full dining room, 2 bedrooms, large closets, kitchen and tile bath. Playgrounds. Near schools, shopping center and transportation. 1421 E. Rock Springs Rd. EL. 4222.

BLAIR
VILLAGE
APARTMENTS
FURNISHED OR UNFURNISHED
MONTHLY BASIS
AL. 5433 OR LA. 4437

CONVENIENT
348 E. PACES FERRY RD., NE. Stores, trolley, grade and high schools in easy walking distance. 2 bedrooms, living room, dinette, kitchen and bath. AAA fireproof building. $85-$90. See janitor or call CH. 5855.

NEW 2-BEDROOM
AIR-CONDITIONED with swimming pool, steam heat and carpeting furn., $140 mo. Adults, no pets. Located corner of Briarcliff and University Dr., NE. Phone VE. 3715 days, evenings 43-6772.

3-ROOM APT. $45
339 NORTH AVE., NE
5-ROOM APT. $45
480 CAPITOL AVE., SE
TERRY REALTY CO. LA. 5888
50 Whitehall St.

3 BEDROOMS, 2 baths, living room, dining room, electric kitchen, screened porch, 8 closets. Carport. ½ block from Peachtree Rd. May 1. $150.

2-BEDRM. apt., lge. liv. rm., furn. kit., 4 closets, $85. Mrs. Moorefield, EX. 2453, CH. 6794.

2-BEDROOM APTS.
PERSHING POINTS PARK
Convenient, Reasonable, Exceptional
SHOWN by appointment only. Call from 9 a.m. to 11 a.m. or 5 p.m. to 8 p.m. CR. 1937.

SYLVAN HEIGHTS APTS.
SPACIOUS 1-2-bedroom corner apts. Convenient to schools, shopping, airport, Ft. McPherson. Water, locker, refrigerator, gas range, blinds. $62.50 to $80. PO. 1-7317.

SOME FURNISHED APTS.
447 Cooper St., SW, 3 rms., $40
329 Ormond St., SE, 3 rms., $50
1202 Memorial Dr., SE, stove and refrig., 3 rms., $50.
200 E. Temple Ave., College Park, utilities free, 3 rms., $49.50.
Berger & Co., 1 P'tree Bl., LA. 0428

883 Cherokee Ave., 2 rms. $35
853½ Washington St., 3 rms. ...$35
963 Washington St., 4 rms. $40
432½ Windsor St., 4 rms. $30
452 Pryor St., 5 rms. $45
156 Rawson St., 7 rms. $55
Auerbach, 536 Decatur St., LA. 4936

SPRING LAKE APTS.
WE WILL have shortly a beautiful 2-bedroom, first-floor apt. Just off Rock Springs Rd., Atlanta's finest. Visit 1374 E. Rock Springs Rd. or call VE. 7338.

Oglethorpe Apartments
FURNISHED OR UNFURNISHED
MONTHLY BASIS
Unfurnished, 1-bedrm units—$55
47-5201 or 47-5233 or 47-9456

PACES FERRY RD., NE
BUCKHEAD—4-rm. apt. with gar. Quiet, modern bldg. Adults. $85. Days, WA. 1603; nights, CH. 4083. M. C. PARSONS, Agt., Grant Bldg.

1, 2-BR. AND EFFICIENCY APTS. AVAILABLE NOW
$35 to $135 per month
HUBERT TAYLOR REALTY CO.
1409 Peachtree AT. 6885

421 Boulevard, NE, No. 12, 3 rms., Stove and Refrig. $47.50
Redd & Baldwin Rlty. Co.
Realtors, 216 Healey Bldg., WA. 2258

934 PONCE DE LOEN AVE., NE, Apt. 6—ADULTS, 5 rms. $75
SHARP-BOYLSTON CO.
Realtors WA. 2929 Grant Bldg.

WELLSWOOD
APARTMENTS
BOULEVARD, SE—DI. 9955

THREE-BEDROOM brick near Buckhead, living room, dining, kitchen, stove, refrigerator furnished, washing machine connections, near school and park. CHerokee $105.

CASCADE HEIGHTS—Terrace apartment, new. Bus ¼ block. Stove, refrigerator, heat, water, $80 per mo. Quiet couple. 1226 Anchor Terrace, SW., PLaza 3-2170.

VERY NICE
1-BR. APT. Heat, water, janitor ser. furn. $52.50. 578 Parkway Dr., NE, Apt. 8. AL. 9531.

316 MYRTLE ST., NE—First floor, 4 rooms, newly decorated. Private entrance, bath, steam heat. Settled couple preferred. $75 month. ATwood 5964.

43 25TH ST., NW, APT. 14—LIV., DIN. RM., KIT. RANGE AND REF. 1 BEDRM., TILED BATH, DOWLING RLTY., 675 PENN AVE., EM. 8057.

NICE 5-ROOM upstairs apartment. New screened porch. Heat, hot water, stove. 4 doors Cascade bus. $80. Business couple. PLaza 3-0204.

NORTHEAST — Three-room upstairs apartment, private entrance. Stove, refrigerator furnished. All conveniences. DEarborn 8211, CRescent 1829.

LAKEWOOD — 4-room apartment, first floor, tiled bath. Large bedroom. Stove, refrigerator, utilities furnished. Adults only. DIxie 4267.

10TH STREET SECTION
LARGE ground floor, 1 bedrm. On transp. Near park. Refrig., stove, heat, water. $85. AL. 5674, EX. 4923.

COR. 2-bedrm., 3rd floor. Walk-up apartment, fireproof bldg. Hot water, stove and refrigerator furnished. No small children. $90. CH. 7288.

NEAR Hemphill-Tenth. Northwest—Three-room, clean terrace apartment, everything private, settled employed people. VErnon 2839.

TWIN OAKS
FURNISHED OR UNFURNISHED
DE. 1736

ATTRACTIVE three rooms. Northeast. Private bath. Stove, refrigerator, lights, water furnished. $57. Adults. CRescent 9280.

WEST END—Three rooms, completely redecorated, everything private, ¼ block bus, shopping center. PL. 5-9506 after 6 p.m.

347 NORTH AVE., APT. 2
1 BEDRM. 4 rms., 2nd fl., apt. bldg. Convenient, close in. Redec. Open. $52.50. ATwood 1156.

LITTLE 5 POINTS, near everything, clean, 4 rms., pri. bath, gar., partially furnished. $75 mo. WA. 5095, ME. 4-5254.

1338 McLENDON 3 rms. Stove, refrig., hot and cold water furn. $60. CY. 1563, Lawson & McManus Rlty., Little 5 Points.

NORTHEAST—Newly decorated 1-bedroom apartments. Stove, refrigerator, blinds, water furnished. $65-$75. EXchange 5033.

573 SEMINOLE AVENUE—Four rooms, porch, private bath and entrance, redecorated. Adults. $65. CYpress 3722.

KIRKWOOD — 150 Rockyford Road, Northeast. First floor, 2 bedrooms, $75. Stove, refrigerator. CHerokee 6372.

SUBLEASE 3-room unfurnished apartment, Northeast section. Heat, water furnished. $45.50. EMerson 3165.

EAST POINT—3 rooms, tile bath, blinds, garage, private entrance. $60. 215 Warren Way. POplar 1-9536.

FIVE-ROOM apartment, near church, school and trolley. Convenient to Fort Mac. $60. PL. 5-5643 after 5:30.

SOUTHWEST SECTION — 3 rooms, completely private. Heat, water, blinds furnished. $50. PL. 8-1209.

GRANT PARK SECTION—4 rooms apartment, $50 month. 324 Milledge Ave. Southeast. CRescent 2576.

DECATUR—3 rooms. Private bath and entrance. Available. One child accepted. DEarborn 4638.

5 RMS., beautiful modern kit., stove, refrig., furn. Married couples or adult families. VE. 4193.

WEST END, spacious, airy, newly decorated. Convenient. See to appreciate. $65. PL. 3-2160.

NEWLY decorated 2-bedrm. apt. Southwest section. $65.75. PL. 8-1491 or PL. 5-5943.

MODERN terrace apartment. 3 rooms. Private bath. In Southwest section. PLaza 3-8500.

1094 NORTH AVE., NE. Apartment 10—3 rooms, porch. Redecorated. $54. Adults. VErnon 9882.

HAPEVILLE, 3405 Lang — Three rooms, private bath and entrance. $42.50. POplar 1-6127.

FIVE ROOMS, private bath, entrances, $50. Convenient transportation. PLaza 5-4230.

ONE-BEDROOM apartment, ground floor, $65. All utilities. Call ELgin 6067, after 6 p.m.

NORTHWEST SECTION — 4 rooms, private bath, one block of trolley. SYcamore 4-5038.

THREE large rooms, bath, private. Stove, refrigerator, water furnished. $60. PL. 3-0799.

THREE ROOMS, newly decorated, entrance, bath. Child welcome. DEarborn 1817.

WEST END — Pleasant, large, three rooms upstairs. Private, convenient. $50. DIxie 1409.

KIRKWOOD — 3 rooms. ½ block transportation. Very reasonable. DEarborn 5920.

HAPEVILLE — 3-room brick, everything private. Water furnished. $50. POplar 1-7374.

696 WOODLAND AVE., SE—3 rms., lights and water furn. $40 month. Mrs. Christian.

3 LARGE ROOMS and bath, private, near transportation. POplar 1-6868 after 6 p.m.

NEAR SEARS — 4-room apartment. Private, convenient location. ELgin 4913.

NORTHEAST — 1050 Cleburne, 3 rooms, kitchen furnished. $50. WAlnut 0867.

WEST END — 3 rooms near transportation. Business couple. PLaza 5-2432.

ANSLEY PARK — 6 rooms, newly decorated. VErnon 0613, or VErnon 3644.

Apartments—Unfurnished 115

WEST END — 2 large rooms, on carline, utilities furnished. PLaza 5-2004.

528 RANKIN ST., NE — 2-bedroom apartment. Near Sears. See now.

1215 EUCLID AVE., NE—Efficiency, bath. Adults. $50. DEarborn 7109.

DECATUR — 2 bedrooms. 3121 Scott Boulevard, PO. 1-0060.

Apartments—Fur., Unfur. 116

BOULEVARD—Piedmont Park. Efficiency, completely furnished. Consists living room, large dressing room, bath and kitchen. Plenty of closet space. Venetian blinds. Rent reasonable. VErnon 3313.

Duplexes—Furnished 117

BROOKWOOD HILLS—Living room, bedroom, bath, dining room, kitchen. Attractively furnished. Private entrances. CHerokee 9070 or EMerson 1031.

109 ELIZABETH LANE, 2-rm. duplex $47.50
GIFFORD RLTY. Co., Vol. Bl. WA. 3065

760 MYRTLE, NE—Large attractive apartment. 2 bedrooms, 2 baths, completely furnished. Adults. $125. VErnon 8241.

ATTRACTIVELY decorated 3 rooms, private bath, private entrance. One bedroom. $85 month. ATwood 1853.

1115 EAST ROCK SPRINGS ROAD—Four rooms, screened porch. Near transportation. Adults. EMerson 4208.

EAST POINT — Four rooms, bath, all private, conveniently located. Couple only. POplar 1-3895.

Duplexes—Unfurnished 118

DECATUR
ALMOST new brick duplex, 2 bedrooms, level wooded lot. Transp. $95. EV. 4592.
NELSON-MOORE REALTY
407 W. Ponce de Leon Decatur

316 MADISON AVE.—5-room brick, includes water. $71. Also others. Mr. McCorkle, CR. 3754; office, CR. 2606.
Wheat Williams, Rltrs.
119 E. Ponce de Leon, Decatur

172 GARDEN LANE, DECATUR—Very nice, liv. rm., dinette, kitchen and two bedrms., newly dec. Has all conv. incl. garage, $85 (couple).
C. G. AYCOCK REALTY CO.
151 Nassau St., NW WA. 2114

NICE 2-BEDRM. DPLXS.
ADJOINS Hapeville shady city park. Conv. shop., trans., churches, public and Catholic schools. $69.50. Ava Park Co., PO. 7-9152, PO. 1-3636.

MORNINGSIDE — Attractive upper duplex. Living room, dining room, 1 bedroom, kitchen and bath, heat, stove, refrigerator furnished. Newly decorated. Available now. Adults. $80. ELgin 7436.

EMORY PL., NE, near College Ave., upstairs, spacious 3-rm. apt. in a 4-yr.-old home built as a duplex. Everything sep. inclu. utils, stove, refrig., Youngstown kit., $65. PL. 3-2598.

AVAILABLE APRIL 1—3-bedroom brick. Stove, refrig. Conv. to transportation, schools, churches, shopping center, airport and Fort McPherson. $86 month. Ofc., AL. 7042.

MORNINGSIDE SECTION — 2 bedrooms, living room, bath, dinette-kitchenette. 1870 Windemere Drive, Northeast. $100 month. Days, CY. 1237; nights and Sun. AT. 6241.

GARDEN HILLS—Living room, dining room, bedroom, kitchen, porch, heat, hot water, stove, refrigerator furnished. Exceptionally nice. $85. CHerokee 8257.

SOUTHEAST — One 4-room, also 5-room duplex apartments. AAA condition. 3 years old. ELgin 5575, Ext. 314, mornings 'til 11; evenings after 7.

596 WASHINGTON STREET, SW, first floor, 5 rms. and bath $65
Redd & Baldwin Rlty. Co.
Realtors 216 Healey Bldg. WA. 2258

NEW brick duplex, Northeast. First time rented. Living room, dining area, kitchen, one bedroom, bath, screened porch, plenty closets. Emerson 5089.

MARIETTA
600 ROOSEVELT CIR., near Page St. 2-bedrm. unit, electric refrig., $52.50. EL. 3361, nights AT. 5154.

5 ROOMS and large utility room, tiled bath, washing machine connections, fenced back yard. $85. Days, LAmar 6684, nights, CRescent 0822.

1-BEDRM. BRICK apt. with tile bath. 1115 Shelby Pl., SE (E. Atl.). $60. ERNEST L. MILLER CO., Bkr., C&S Bldg. MU. 8-1505.

EMORY section—New. Bedroom, bath, kitchen, stove, refrigerator, garage. Quiet Christian. DEarborn 5337, WAlnut 3379.

NORTHEAST — Private entrance, porch. Attractive 3 rooms. Water, lights furnished. 2 adults. $40. MUrray 8-4959.

346 GLENDALE AVE., NE—3 rooms, private bath, all utilities except gas. Partly furnished if desired. CR. 0308.

SANDY SPRINGS — 2 bedrms., $95. BAGWELL-WILSON, INC. Rlty. Co., Sandy Springs CH. 2157

DECATUR — Three large rooms, all private. Near transportation. $55. DEarborn 0852, CRescent 3710.

4687 ROSWELL RD., NW — 4-room upper. Heat, hot water, $80. CHerokee 6201, CHerokee 4269.

DUPLEX — 3 rooms and bath. 1539 Chattahoochee Ave., at Marietta Blvd. CHerokee 6663.

EAST POINT — Large 2 bedrooms, 7 closets, newly decorated inside and out. POplar 7-6372.

HAPEVILLE—Three rooms. Stove, refrigerator furnished. PO. 7-3812 after 6 p.m.

EAST POINT — 2 bedrooms, water and blinds furnished. $65 month. LAmar 9239.

5 ROOMS, screened porch, redecorated. Convenient location. CRescent 1234.

348 STERLING ST., NE—4 rooms, conn. bath. $50. Vacant. WA. 2651.

Houses—Furnished 120

OWNER will rent furnished home, 3 bedrooms, 2 baths, 2-car garage, stoker steam heat, 5½ acres to middle-aged couple, no children, and take half the rent as board. Phone CHerokee 7087, after 6 p.m.

DECATUR—3 bedrooms, new brick. Child accepted. $105 per mo. Near Belvedere and schools. 731 Shamrock Dr., Decatur, Glenwood-Belvedere section. Call Ray, EL. 3622.

NORTHEAST SECTION — Rent free, middle-aged widower wants middle-aged couple to share his furnished home free. References exchanged. ATwood 2683.

FEDERAL PRISON — Five-room furnished with four-room terrace apartment unfurnished. Near transportation. DIxie 5066.

WILL SHARE my 5-room house with congenial couple or 2 ladies. PLaza 8-2130 after 7 p.m.

NORTHSIDE — 3 bedrooms, available immediately. $110 month. MUrray 8-4233.

Houses—Unfurnished 121

SUBURBAN HOME
6310 CHAMBLEE-DUNWOODY RD. Open for inspection, 3 bedrms., liv. rm. with fireplace, din. rm., large kit., tiled bath, central heat, located on 15 beautiful acres. School bus at door. $100 mo. with year lease. Inspect and inquire at 6316 for details.

NEW PERKERSON PARK
3 BEDROOMS, immediate possession $92 month.
William R. Joiner Realty
Realtors
931 W. Peachtree, NE EL. 5507-08

12-ROOM Old Colonial home with 4 baths. On large lot, Cascade Heights. Rent $200 month. Dan Sale, PL. 5-2031 nights.

George L. Wilson, Agt.
2323 CASCADE RD., SW, PL. 3-1081

468 ERIN AVENUE, SW—5 rooms, Vacant. $55

1285 OAKLAND TERRACE, SW—5 rooms, two bedrooms, near Oakland swimming pool. Vacant April 7. $65. Adair Rlty. Co., WA. 0100. Healey Bl.

COLLEGE PARK — Near airport. Shaded lot, excellent neighborhood; refrigerator and stove. Modern home, five rooms, four closets, attic storage space. One child accepted. $85. 704 East John Wesley Avenue, POplar 7-9230.

NEW BRICK, 3 bedrooms, full daylight basement. Close to shopping center, transportation, schools. Gas heat. Large lot. Permanent tenant. $125 month. EVergreen 1964 for appointment.

CLARKSTON — 12-room, 2-story house arranged for 2 or 3 apartments. Garden, transportation. 4717 N. Church Street. DEarborn 5432.

NICE five rooms and sleeping porch. Kirkwood section, on trolley line. Near shopping center and school. $90 monthly. EVergreen 3577.

3-YEAR-OLD HOUSE, 5 rooms, completely redecorated. Spacious yard. $95. Couple preferred. EXchange 2905, after 6 p.m.

1542 PONTIAC PLACE, Southeast—2 bedrooms, fenced yard. Convenient transportation. $85. EVergreen 8287.

SMYRNA-BELMONT HILLS — Spacious houses, near everything. 2 bedrms., $70 mo. Avail. now. LA. 5632.

2 BEDROOMS and den. NW section. Convenient to transportation and school. $75. MElrose 4-4897.

5 ROOMS, new frame house, large lot. Lithia Springs vicinity. Call PLaza 5-5369.

FOREST PARK—2 bedrooms. Conveniences, fence, carport. $85. POplar 7-2703.

MODERN, clean, stove, carport. Near everything. $79.50. PL. 5-8688, East Point.

PONCE DE LEON SECTION — 3-bedroom home. VErnon 0619.

Trailers for Rent 123

$7.50 TO $20 WK. Allen Trailer Park, CY. 9991 or MU. 8-4255.

Resorts 125

ST. SIMONS ISLAND — Garage apartment. Fully equipped, near beach and village. By week or month. DEarborn 5870.

Suburban—For Rent 126

SECLUDED, brand new, all city conveniences. 2-bedrm. homes on lovely 2-acre wooded lots. Lake privileges. 20 min. from Chamblee-Doraville area. $75. Phone Lawrenceville, 2918.

CLARKSTON — 6 rooms, bath, garden spot, convenient. $60. DEarborn 5432.

Business Property—Rent 128

McINTYRE REALTY CO., CY. 8631 REALTORS HEALEY BLDG.

900 SQUARE FEET, $40. See cafe attendant at 136 Cherokee, Southeast.

Business Property—Rent 128

Howell Mill Rd. at Collier Rd.
AAA Shopping Center
STORE-RM., 25x90 feet. Directly across from Colonial Store. Near new C&S Bank location. Will be re-decorated.
$250.00 PER MONTH
Redd & Baldwin Rlty. Co.
Realtors 216 Healey Bl. WA. 2258

BELVEDERE PLAZA
NEW store for beauty shop for lease to experienced operator. Avail. now. Call Jim Crawford.
Adair Realty & Loan Co.
Realtors WA. 0100 Healey Bldg.

2999 PEACHTREE ROAD, NE. Buckhead store, 22x70 ft., very desirable retail location, employe and customer parking.
THE GARLINGTON CO., Realtors 200 Peachtree Arcade MU. 8-6213

LITTLE 5 POINTS
SMALL store bldg. or ofc., excel. location. Approx. 15x75, heavy traffic. Free parking. 1156 Euclid Ave., Terry Rlty. Co., 50 Whitehall St., LA. 5888.

Stores, Warehouses, Office Space
ALLAN-GRAYSON REALTY CO.
40 PRYOR ST., SW WA. 1608

STORE or office space. Piedmont Rd. near Expressway. Lrg. parking area. EXchange 2518.

Office & Desk Space—Rent 129

NEW STORE, fine for professional offices or loan company. West End at Sears.
WARD WIGHT REALTY CO.
Healey Bldg. LA. 7585

GROUND flr. (approx. 1,800 sq. ft.) designed for doctors in new professional bldg. Lewis Nichols, ofc., 47-9488; home, EV. 2062.
Doraville Realty, 4864 Raymond Dr.

IN BUCKHEAD—Single office or entire suite up to 1,400 sq. ft., furn. or unfurn. CH. 2163. Nights, EX. 7331.
GROUND FLOOR
BUCKHEAD THEATER BLDG.

OFFICE SPACE
IN THE downtown area, 1,000 to 18,000 sq. ft. Rent very reasonable. Call C. C. Ford, CY. 6052.

685 W. P'TREE (NR. 3RD) AIR-COND., mod. offices. Grd. flr. $32.50-$70. Only 3 left. Prkg. facil. Janitor serv. Merrill, AT. 5373; if no answer, EL. 5720.

DOWNTOWN office space, low rental. WA. 1511.
J. H. EWING & SONS
65 FORSYTH ST. REALTORS

AIR-COND. offices, 13 adjoining rms. L. F. JENKINS RLTY., DIxie 5786. Realtors 531 Moreland at Glenwood

FURNISHED air-conditioned office, receptionist and secretary available. 333 Candler Building, WA. 6448.

76 4TH ST., NW, just off Spring. 400 sq. ft. Air cond. Free parking. $110 mo. CY. 5888, days.

BUCKHEAD — 16x19'. Free parking, air cond. Janitor serv. EX. 0535.

ONE suite and 2 adjoining offices. Available separately. ATwood 9871.

DESK SPACE, air-cond., downtown. Sect. serv., mimeograph'g. AL. 7989.

AIR-COND. ofc. spc., RICKETT RLTY., 322 W. P'tree, AT. 0874.

Warehouses for Rent 131

35,000 Dock, rail, one Flr. $875 mo.
26,000 Ft. $750 mo. 18,000 Ft. $400 mo.
15,000 Ft. $350 mo. 7,500 Ft. $250 mo.
5,500 Ft. $225 mo. 4,500 Ft. $210 mo.
3,000 Ft. $125 mo. 2,500 Ft. $100 mo.
1,500 Ft. $75 mo. 1,000 Ft. $50 mo.
Call Gene Vezzani, DE. 2851.
NORWOOD REALTY CO., INC.
212 Forsyth Bldg., Brokers. CY. 7441

WAREHOUSE — Buckhead area. 1,000 sq. ft. Private entrance and loading. $65 month.
Spratlin-Millard Co.
3188 ROSWELL RD. EX. 0381

5,000 SQ. FT. brick; lrg. doors, R.R. spur. 225 Bradbury St., 1 blk. w. of Peter's, Atlanta. Sublease. $225. Mr. Veal, WAlnut 1694.

3,000 sq. ft. 390 Marietta St. for plbg., furn. or mfg. rep. Lease or sell. Lipscomb-Ellis Co. Rltrs., 96 Walton St.

COMMERCIAL-INDUSTRIAL
C & S REALTY CO.
Mort. Guar. Bldg., Realtors, LA. 2054

FOR WAREHOUSES CALL
DEKALB REALTY CO.
CR. 6411 - DECATUR ME. 4-8449

For Rent—Colored 133

577 Crew St., SW 2 rms. $37.50
882 Delevan St., SW 2 rms. $39.50
473 Rockwell St., SW 2 rms. $35.00
359 Jennings St., SE 2 rms. $37.50
720 Connally St., SE 3 rms. $45.00
859 Pittman Pl., SE 3 rms. $42.00
551 Piedmont Ave., SE 3 rms. $50.00
626 Crew St., SW 3 rms. $47.50
400 Currier St., NE 3 rms. $50.00
341 Richardson St., SW 5 rms. Lights furn. $70.00
CHAPMAN REALTY CO. MU. 8-1638
71 Forsyth St., NW Realtors

111 North St., Decatur, 2 rms., $30
1183 Moton Ave., SW, 3 rms. ... $45
714 Central Ave., SW, 3 rms. .. $45
28 Bradley St., NE, 3 rms. . $42.50
137 Wesley Ave., 3 rms. $40
849 Eugenia St., SW, 4 rms. ... $50
1112 Kennan Ave., NW, 4 rms. $50
Berger & Co., 1 P'tree Bl., LA. 0428

536¼ Decatur St., 2 rms. ... $30.00
261 Butler St., 3 rms. $32.50
160 Northside Dr., 3 rms. ... $30.00
318 McDaniel St., 3 rms. ... $45.00
81 Boulevard, SE, 2 rms. ... $25.00
454 Pryor St., 2 rms. $25.00
R313 Crew St., 2 rms. $24.50
Auerback, 536 Decatur St., LA. 4936

1097 WEST VIEW DRIVE, SW, No. 3—4 rooms $65
392 TAZOR, NW, NO. 6—3 rooms, vacant $30
452 McDANIEL ST., SW—2 rooms, vacant $33
Adair Realty Company, WA. 0100. Healey Building.

293 CLIFTON PLACE, NE, corner Fort Street at Forrest Ave., 3 rooms, hot water $40
Redd & Baldwin Rlty. Co.
Realtors 216 Healey Bldg. WA. 2258

3 Rms. and Bath ...$45
499 MARTIN ST., SE, APT. 6
TERRY REALTY CO., LA. 5888
50 Whitehall St.

WEST SIDE
2 rooms, hot water, $9 week
535 STRONG ST., NW
ROOKER, INC. MU. 8-6550

NORTHEAST
BASEMENT APT., 462 Angier Ave., NE—4 rms., hot wager furn. $9.50 wk.
ROOKER, INC. MU. 8-6550

DON'T MISS THIS
NEWLY DECORATED
504 Parkway Dr., NE, $60
ROOKER, INC. MU. 8-6550

512 W. JOHN WESLEY, College Park. 4 connecting rooms. Private bath, entrance. Stove, refrig. furn. Lovely apt. $45 mo. PO. 1-3402.

MODERN 3-rm. apt. 1452 Central Ave., East Point. ¼ block trans. $42.50 mo. Will move your furniture free. PL. 5-1010.

300 SAMPSON ST., NE (Bet. H'land and East Ave.). Newly decorated 2-rm. apt. with bath, hot water. $36.50 mo. MU. 8-7110.

BRICK DUPLEX
81 Love St., SE. 3 rms., $11.50 wk. ROOKER, INC. MU. 8-6550

2 AND 3-RM. apts. in all sections. $35 up. ERNEST L. MILLER CO., Bkr., C&S Bldg. MU. 8-1505.

LARGE unfurnished room, married couple, or settled lady. No children, non-drinkers. CYpress 8828.

1165 MOTON, SW, duplex, 3 rooms and bath. $45. McKenzie-Dreger Co., 5 Ivy St., NE. CY. 2512.

544 ANGIER—Two-room apartments, furnished or unfurnished, private bath. WA. 1221.

FOR good rental units call WA. 4304. S. H. McGUIRE REALTY CO., INC.

FURN. room. Hot water. Linen, lights, kitchen. $10. WA. 5850, 4th Ward.

ROOMS, kitchenettes, apartments, $7.50 up. 420 Piedmont Ave., NE.

FURNISHED room for rent. $6 a week. MU. 8-4439.

Wanted to Rent 134

BUSINESS executive just transferred to Atlanta will pay substantial rent for modern house in good northside neighborhood, family of adults needs 3 bedrooms, 2 baths, lrg. living room, den or dining room, modern kit., 2-car garage. WA. 6040, ext. 235.

RETAIL CREDIT employe being transferred to Atlanta wants 2-bedroom apartment or duplex, $80-to-$90 range. Couple, 1 child, 2 yrs. old; northwest, northeast or Decatur. Call WAlnut 0851, Ext. 349, or Henry Grady Hotel, Mr. Oades.

WANTED to rent first of June, 2 or 3-room apartment, furnished or semi-furnished, private bath and entrances, utilities furnished. Northeast or Emory section, business couple; no children. U. L., 130, Journal-Constitution.

PARTICULAR couple who would be particular about care your property with two girls, ages 2 and 5. Will pay $125 for 2 or 3-bedroom house, Northeast or Decatur section. Phone EMerson 8521 between 8 a.m. and 5 p.m.

TRANSFERRED couple wants nice unfurnished home in Northside area. To $125. Prefer option to buy. Local references. Leave message. J. T. Moore, Dinkler Plaza Hotel, LAmar 2441.

SMALL one-bedroom unfurnished apartment, walking distance of stores, Buckhead or Decatur for two elderly ladies. Must be reasonable. EXchange 3459.

REAL ESTATE

North Side 135

Open Sat., 11:30 to 5:30
3025 Tuggle Dr., NE
BIG family room with fireplace, 3 bedrooms, 2 baths, double carport, nestled in beaut trees. Only 1 yr. old. Owner has moved out of city; $4,000 cash will handle. This attractive brick home on lot 100x200 with stream on rear, priced reasonably at $19,500. Come to end of N.E. expressway, turn left on Buford Hwy., go 1.8 miles to Tuggle Dr. Excl. Mrs. Moulson, CH. 8021; AT. 5795, ofc.
SIMMS-DOBBS CO.
1542 Blvd. Realtors

SPECIAL
IF BEATING a band would attract your attention it would be worth the effort to get you to see a whale of a value at only $12,000 here in Decatur. Has basement, fenced yard, lovely trees, flowers and shrubs. Call now for appointment. McMullen, DE. 8855.
McMullan Realty, Dec.

$7,000, 3 BEDRM., 1 bath, 6-rm. house, 10 min. from town. Close to trans. and shopping. A & M RLTY. CO., 1845 Howell Mill Rd., EM. 7728, nights, EX. 6563.

North Side 135

BOB DELL REALTY CO.
offers
"CHOICE HOMES FOR CHOOSEY PEOPLE"

GLENRIDGE MANOR

A STYLE REMINISCENT OF A SWISS CHALET on a beautiful wooded lot. The superbly finished home contains living room with fireplace, dining room, large den with fireplace adjoins the delightful and well equipped kitchen with breakfast area which opens onto screened porch. 3 bedrooms, 2 baths, large basement with maid facilities and attic for storage plus double carport with storage space. BOB DELL JR., CH. 4167; ROBIN HOOD, CH. 0394, CH. 6751.

GARDEN HILLS

A PERFECTLY CHARMING BRICK home, ideal for the small family desiring ultra convenience. There is a large living room with fireplace and adjoining screened porch, large dining room, efficient kitchen, 3 bedrooms, 1½ baths. Basement and attic storage. Priced at $20,000. MRS. MARION ELLIS, CH. 7335; ARNOLD GAY, DE. 8269, CH. 6751.

ON THE RISE

CHARMING BRICK HOME—3 bedrooms, 2 baths, paneled den. Built like the rock of Gibraltar. Best location and priced right. Low 30s. DO SEE THIS!! MRS. BECKNELL, VE. 8347, CH. 6751.

GALA OCCASION

WHEN HOMES ARE MADE AVAILABLE in this exclusive and beautiful neighborhood, we are rightfully pleased. This home was built and designed for the couple or smaller family that like convenience and well arranged space for entertaining. There is an entrance hall, large living room with fireplace, dining room, delightful kitchen with all conveniences, a Florida room and den adjoining. 2 king-sized bedrooms, 2 baths. Large basement with maid facilities and most attractive club room bar opening onto extensive flagstone terrace. Priced in upper 40s. BETTY BREWER, AT. 1008; BOB DELL SR., EX. 4955, CH. 6751.

CLUB ESTATES

CHARMING OLD BRICK HOME on a lovely level lot, overlooking Brookhaven Country Club. Especially large living room and dining room adjoins screened porch. Well equipped kitchen with breakfast area. 3 bedrooms, 2 baths and den. Large basement for storage. Outstandingly priced in low 30s. MARGE TOWLES, EX. 2625; BOB DELL JR., CH. 4167, CH. 6751.

MT. PARAN PARKWAY

THE FINISHING TOUCHES are awaiting your selection in this especially spacious brick home. Living room, dining room, kitchen with breakfast area, beamed ceiling, den with immense fireplace, 3 bedrooms, 2½ baths, full basement w/clubroom and bath. Well priced in low 40s. MADOLYNN KOOZER, CH. 9350; LAWRENCE KELLING, EX. 3847, CH. 6751.

COLLIER HILLS

A DELIGHTFUL HOME AND MARVELOUS LOCATION—3 bedrooms, 2 baths, living room, dining room, kitchen with breakfast area. Large basement with club room. The 200-ft. lot can be divided to afford a salable extra lot. MRS. MARION ELLIS, CH. 7335; MARGE TOWLES, EX. 2625, CH. 6751.

SANDY SPRINGS

RED BRICK RANCH-STYLE, nearly new home with 3 bedrooms, 2 baths, separate living room and dining room, kitchen with dishwasher, radio intercomm. Convenient to schools, shopping and transportation. Priced $22,500. ROBIN HOOD, CH. 0394; ELYSE PERVIS, EX. 4321, CH. 6751.

BOB DELL REALTY CO.
3 W. PACES FERRY RD. CH. 6751

ADAIR SPECIALS
BUCKHEAD OFFICE

LINDBERGH DR.

ONLY 5 yrs. old. Owner transf. Home in immaculate condition, on transp. 2 bedrms., sml. den, sep. din. rm., liv. rm. with firepl. Tub and shower comb. bath, storage attic. FHA applied for. The efficiency of an apt., but the privacy of a home. Priced in very low teens. Earl Stafford, CH. 1326.

845 LORIDANS CIR.
799 LORIDANS CIR.

BEAUTIFUL new homes just off P'tree-Dun. Different and charming in a fine location. Lge. wooded lots. Liv. rm. with firepl., mahog. cabinets in kitchen, disp., DW., efficiency din. rm., 3 bedrms., 2 baths, main floor. 4th bedrm. and huge game rm. on terrace level. Dbl. c'port. Priced in 20s. Gence Fairfax, EX. 9743; Ofc., EX. 0371; Bill McKenney, CH. 4763; Ofc., EX. 0371.

Chamblee-Doraville
GI HOMES

BEAUTIFUL new brick homes. Lge. wooded lots on Tilly Mill Rd. between G. Motors plant and Dunwoody. 3 bedrms., 1½ baths. Old brick, granite foundation, carports. Priced $14,500 to $16,000. The best built GI homes available. Bill McKenney, CH. 4763, EX. 0371.

INVESTMENT

HOUSE and level lot in the center of Buckhead. Ideal for doctor or professional man. 4 bedrms., 2 baths, liv. rm., din. rm., kitchen, music rm., scr. pch. Easily arranged for offices. Earl Stafford, CH. 1326.

COUNTRY GENTLEMEN
5 BEDRMS.

CITY conv.—spac. grounds—lots of trees—perfect family home. Evelyn Stearns, EX. 0371; home, EX. 4937.

On Atlanta's
Most Fabulous Street

THIS lovely 1-fl. plan brick home has location plus conv. Entry hall, unusually lge. liv. rm. with firepl., sep. din. rm., pan. den with firepl., lge. scr. pch. Arranged for grac. entertaining. Bedrm. wing well placed for privacy has 3 bedrms., 2 baths and dress. rm. Bsmt. is full dalite with game area with firepl., serv. rm. and bath. 2-car garage. Maid's bus at door. A rare find in the low, low 30's. No address over phone, please. Virginia Edens, EX. 4544, EX. 0371.

WEST OF P'TREE
$18,500

IF YOU need 4 bedrms. or 3 and den and 2 baths you will be happy over this. Just redecorated, spick and span. One rm. is pan. DW and fan in kitchen, also attic fan. Fenced back yard. School bus at door. Hurry and call Grace Tatum for appt. to see. CH. 5988, EX. 0371.

MAKE ME AN OFFER

ON THIS spac., airy brick. 3 bedrooms, den, 2 baths, sep. din. rm., 2 garages. West of P'tree. Excl. location—owner moving. Call me if YOU want this chance. Gence Fairfax, EX. 9743; Ofc., EX. 0371.

Adair Realty & Loan Co.
BUCKHEAD OFFICE
3130 Maple Dr., NE. Near P'tree
Phones: WA. 0100 and EX. 0371

SEE TO BELIEVE

NEWLY redecorated 3-bedroom, 2-full-tile-bath, lovely den home. Wonderful neighborhood for children. Owner will consider reasonable offer. MRS. GRIBBLE, EX. 1525 office; CH. 4097 res.

CHASTAIN PARK AREA

LOW ranch brick. Excellent appearance on landscaped acre lot. Fenced back yard with terrace. Convenient to school. Entrance hall, living room with fireplace, separate dining room, early American kitchen with breakfast area. 2 bedrooms, 2 tiled baths, 9 closets. Full daylight basement with laundry facilities and partitioned workshop. $24,750, including wall-to-wall carpeting. BEN HARDY, EX. 1525 office; AT. 3083 res. EXCLUSIVE.

LAMB REALTY CO.
REALTORS
Lobby—Paces Ferry Tower

EXCLUSIVE LOCATION
NEW HOME
OPEN TODAY

LOCATED AT NO. 3584 REMBRANDT ROAD, NW, just one block off West Paces Ferry Road on large beautiful lot 150x284. Convenient to schools and transportation. Attractive entrance hall, living room, dining room, breakfast room, kitchen, utility room, large family room with rubber tile floor. 3 spacious bedrooms, 2 all-tile baths. 20-foot screened porch, full daylight basement with play room, servant's room and bath. Plenty of room for storage. The floor plan is practical, yet different. Has several new features not shown before. If you are interested in buying a quality home in a top location, and at the right price, it will pay you to investigate this one.

V. S. BEEM & CO.
83 Cain St., AL. 2406; Res., EX. 4550

LAVISTA ACRES
Open for Inspection

FINEST SEC. IN DEKALB CO.
2469-2477 CLAIRMONT RD., NE
FOR SALE BY OWNER—3 bdrms., 2 baths, family rm. with fireplace, lge. kit. with bkfst. nook, sep. din. rm., nice sized liv. rm. Has dishwasher, attic fan, disappearing stairway to attic, full bsmt., level, shaded lot, 100x225 ft. Nr. trans. and schools. For information, call ME. 4-4843 or ME. 4-2555. Built and for sale by

WILLIAMS CONST. CO.

SHERWOOD FOREST

A HOME designed for a lot of good living in this choice section of fine homes so conv. to everything. 5½-yr.-old white brk. ranch, impressive foyer, charming living rm. with firepl., lge. cherry din. rm., 3 bedrms., and cozy den, 2 baths, bright kit. with bkfst. area, screened porch, dalite bsmt., floored attic with 48-inch fan, lots of closets, beaut. lot, mid 30's. For appt. call W. J. DUNCAN, EL. 7119, EM. 5616.
HELMER RLTY., 916 W. P'TREE

North Side 135

ROYER & JENNINGS REALTY COMPANY

TRANSFERRED OWNER

Says SELL his 6-yr.-old Colonial 4-bedroom home on 4 wooded acres. Offers everything for gracious living. Lake site, pony stable, even a guest house in excellent NW location. MRS. GLADYS DUNCAN, CH. 0713, EX. 7511.

GRACE AND CHARM

SPACIOUS brick colonial. 150-ft. lot. Best NW location. 3 bedrooms, den, electric kitchen, basement. A BEAUTY. LOW 30's. MRS. BECKY JOHNSON, CH. 5531, EX. 7511.

COZY

TWO BEDROOM, den home on pretty wooded lot. Loads of charm from entrance to bright cheery kitchen with large breakfast area, living room with fireplace, sep. dining room, basement. $18,750. Owner trans. Mrs. Hazel Trussell, EX. 3128, EX. 7511.

OPEN DAILY

440 COCHRAN DR., NW just off E. CONWAY RD. Charming new home. 3 bedrooms, 2 baths, scr. pch., gorgeous den, love of a kitchen, dbl. carport, bsmt., tall pines on level lot. See today. Mrs. Nora Jennings, EX. 9802, EX. 7511.

EXCEPTIONAL

ANTIQUE brick home of 3 bedrooms, 2½ baths, beautiful mahogany paneled den with fireplace and glass sliding doors to large screened porch. Full basement with recreation area and full bath. The lot is large and full of beautiful dogwood trees. MRS. LENA DEMPSEY, AT. 9422, EX. 7511.

CLUB ESTATES

NEW on mkt. A magnificent home, the ultimate in charm. Spacious throughout. Ent. hall, living room w/fpl, glass enclosed porch, large dining room, paneled den, full bath, powder room adjoining, modern kitchen, utility room, 3 bedrooms, 2 baths, good basement. Beautifully landscaped grounds. MRS. ANN BOWERS, EM. 4037, EX. 7511.

MID TWENTIES

EXCEPTIONAL old brick, beautiful lot, NW location, 3 bedrooms, 2 baths, modern paneled kitchen, sep. dining room. Full basement and attic. MRS. LILA WHITMAN, EM. 5900, EX. 7511.

VALUE HI—COST LO

EXCELLENT NW location, walking distance of city transportation, ent. hall, 3 bedrooms, 1½ baths, 3 bedrooms, kitchen w/breakfast area, beautifully landscaped level lot. Northside and Brandon schools. Call today to see this BARGAIN BUY at $19,750. MRS. HAZEL BROWN, VE. 7405, EX. 7511.

A GOOD BUY

CAN BE HAD in this attractive ranch-style home in convenient location. Entrance hall, fireplace in living room, dining room, huge den, 3 bedrooms, 2 baths, bright kitchen and breakfast area, 2-car garage, basement. MID TWENTIES. MRS. TOMMIE LEE, CH. 0496, EX. 7511.

ROYER & JENNINGS REALTY COMPANY
219 PHARR ROAD EX. 7511

Mrs. Harry Norman & Assoc.
Realtors

PRICE REDUCED

FOR QUICK SALE. This 2½-yr.-old brick ranch home on 2 acres, living room with fireplace, dining room, large combination Early American kitchen, and family room with fireplace, 3 bedrooms, 2 baths, in 1 wing of house, bedrooms, bath, large den and year-round porch in other wing. Basement has recreation room and bath. Double garage, and ample space and all this for under $40,000. Will cooperate with other brokers. EXCLUSIVE. Mrs. Norman, CH. 1383.

EXCLUSIVE SECTION

MARVELOUS buy in a 3-bedrm., 3-bath, den home, plus gorgeous bsmt., with clubroom, maid's rm. Exceedingly lge. liv. rm., and porch across back. Mrs. Ridout, CH. 5841.

AIR-CONDITIONED

3-BEDRM., 2-bath, den home less than $19,000. Exclusive. Mrs. Sue Adamson, CH. 3695.

THE BEST LOCATION

NEW beautiful colonial home, ent. hall, liv. rm., din. rm., Early American kit., sep. bkfst. rm., util. rm., off kit., 3 lge. bedrms., 3 baths, pan. den with firepl., 31-ft. screened porch, nice bsmt. Mrs. Owen, CH. 3773.

HAYNES MANOR

A GOOD BUY — At this price $37,500. 2-story colonial home. Beaut. lot, 4 bedrms., 2 baths, lge. liv. rm., din. rm., den, powder rm., modern kit., Mrs. Dietlein, CH. 7801.

E. WOOD VALLEY RD.

CHARMING old brk., 2 yrs. old, immaculate. Liv. rm., din. rm., pan. den with firepl., pan. kit., the last word. 3 bedrms., 2 baths, carpeting and drapes inclu. Mrs. Davison, CH. 0336.

ULTRAMODERN

THIS adorable home on 2 wooded acres in best NW section has lots of charm. Very high ceilings, lots of sliding glass doors, that open on patios and terrace. Den with fireplace, 3 bedrooms, 2 baths, wonderful kitchen with built-in stove. Priced reasonably. Mrs. Mehre, EX. 9759.

McCLATCHEY SCHOOL
6 ACRES NW SECTION

JUST REDUCED—Lovely home with ent. hall, liv. rm. with firepl., din. rm., den with firepl., 5 lge. and lovely bedrms., 3 baths, servant's rm. and bath in bsmt., 2 beaut. patios. Guest house, priced most reasonably. Mrs. Jo Sims, EX. 4780.

Mrs. Harry Norman & Assoc.
77 WEST PACES FERRY RD.
CH. 6822 REALTORS CH. 1383

OPEN FRI.—SAT.
420 Forest Hills Dr.

THIS picturesque new antique brk. home is in one of the most beautiful settings on the NS. 3 bdrms., den, 2 baths, screened porch, family-sized kit., dalite bsmt., builder has spared nothing, all the extras for mod. liv. are in this house. Beautifully decorated by Dwoskin, imported chandelier in full-sized din. rm., beautiful trees, spring-fed branch, on nice lot. New st., fine homes, nr. transp. Priced under $30,000. Go Roswell Rd., turn right to Forest Hills, 1 mile N. of city limits. Polly White, VE. 3707; ofc., CH. 7956.

OPEN FRI.—SAT.
511 CAROLWOOD LANE
2-Bedrm., Den, $19,950

BRAND-NEW antique brk., 2 beautiful colored baths, sep. liv. rm., din. rm., lge. kit., pine-paneled cabinets with lazy Susan, dishwasher, bkfst. area, all tastefully decorated, closets galore, inside stairway to full dalite bsmt. 100-ft. lot, blk. outside city limits, nice neighborhood, new homes, dead-end st. Go Roswell Rd. to House Rd., turn right to Dalmer, turn right, next left is Carolwood Lane. Hazel Orr, CH. 7956; Harry Orr, CH. 5477.

NW LOCATION
4-Bdrm., 2-Bath, $18,500

IT'S NEW on the market, owner transferred, clean as a pin, Youngstown kit., lge. liv. rm., din. rm., workshop, patio in level fenced back yd. Nice neighborhood, quiet street, FHA financing. Molly Pennington, CH. 8549, ofc. CH. 7956.

To the Lady of the House

DEAR MADAM—85% of the bargain hunters are women. We thought we would tip you off to a good one. We have a house NW location, brk., just redecorated, 3 bedrms., fireplace in liv. rm., nr. trans., FHA appraised $12,800. It's vacant. Confidentially it's subject to a good offer. Low cash will handle. Polly White, VE. 3707 ofc. CH. 7956.

ORR REALTY CO.
359 W. WIEUCA RD. CH. 7956

CAPTIVATING

BE SURE TO SEE THIS beautiful brk. on PERFECT TREE-STUDDED LOT. 2 BIG bedrooms, 2 exquisite colored tile baths. WONDERFUL PANELED DEN. Lyons kitchen with dishwasher and disposal, separate dining room, grand-size living room with real fireplace! EXCLUSIVE. MRS. PENNY NELSON, CH. 4421, CH. 7472.

315 HAMMOND DR.
$20,000

OAK PANELED family room, beamed ceiling, fireplace, 3 bedrooms, 2 baths, utility room, storage attic, small basement, level 100x400 lot. Close to transp., shopping, schools. $14,500 loan commitment. EXCLUSIVE. JACK MORSE, CH. 4421, EX. 1783.

DUPLEX, NE

SIDE-BY-SIDE units, rents $115 each, 2 bedrooms, basement, brick. Like new. Each unit vacant. Immediate occupancy. BETTY CHAPMAN, CH. 4421, DE. 3991.

1550 Briar Vista Terr.

NEARLY NEW antique brick, entrance hall, formal living room, separate dining room, super size kitchen with DISHWASHER and DISPOSAL, paneled den with fireplace, 3 large bedrooms, 2 baths, full dalite basement. OWNER MUST TRADE FOR SMALLER HOME. FHA financing. Low 20s. EXCLUSIVE. MRS. MORSE, CH. 4421, EX. 1783.

MORSE REALTY
225 Buckhead Ave. CH. 4421

MR. JR. EXECUTIVE

AT LAST we have a spacious 3-bedroom, den, 2-bath, separate dining room and living room, all-brick home so very realistically priced in low 20s. On dead-end street of fine new homes, in select close-in area. This beautiful home is situated on a lot that offers both privacy, beauty and conveniences to shopping, transportation and schools. It's a stone-throw from North Fulton Golf Course, and in a neighborhood of Junior Executives. Mr. Moseley, EL. 6060, ofc. EX. 1563.

Moseley-Branan-Schmitz
Bkrs., 2275 Roswell Rd., EX. 1563

North Side 135

Etheridge & Vanneman

QUALITY HOME
Westminster Cir., NW

OUTSTANDING RANCH HOME less than year old. Avail. in choice neighborhood. 3 bedrooms, 2 baths, living rm., fireplace, dining rm., glass sliding doors to screened porch, functional kitchen with G-E dishwasher. Morris Brandon, N. Side High. Top financing. Call Ken MILLER, AT. 8005.

WILDWOOD AREA
SWIMMING POOL

COMPLETELY AIR CONDITIONED. 3-bedroom, 2-bath home. Avail. in popular close-in Wildwood Area. Liv. rm., din. comb. with fireplace, glassed sliding doors from master bedrm. and liv. rm. to back porch, extra lge. closets and built-in drawers in all bedrms. Substantially built 2-section swimming pool in back yard. Priced in low 20's. Call KEN MILLER, AT. 8005.

GI RESALE
AIR-CONDITIONED

BEST BUY IN CITY LIMITS today is this 3-bedrm., 2-bath brick home in Northwest Atlanta. New on the market. Full daylight bsmt., planned and built with Carrier air conditioning. Close to Margaret Mitchell, Westminster and Northside schools. Assume present GI loan. Priced for fast sale. CALL KEN MILLER.

Etheridge & Vanneman
Realtors 4411 P'tree EX. 7527

Quality and Beauty
Red Brick

LARGE living room with fireplace, separate dining, beautiful roomy kitchen with breakfast area, 2 bedrooms and paneled den, big dry concrete basement. Fine wooded lot. School bus at the door for Sara Smith School. $17,950. For details, phone GAD RUSSELL, EX. 7502 today, CH. 2544 tonight and tomorrow.

3 Bedrooms—2 Baths
$15,950

IN PERFECT condition and only 3 years old. 13'x26' living-dining room with sliding glass door opening onto screened porch. Kitchen has breakfast bar, custom cabinets, and exhaust fan. Fine level lot, $600 Cyclone fenced back yard. School bus at the door to Sara Smith School. Assume present loan or can be handled GI or FHA. To inspect, call GAD RUSSELL, EX. 7502 today, CH. 2544 tonight and tomorrow.

Brick Colonial
3 Bedrooms—2 Baths

APPEALING new home on perfectly level lot. Beautiful neighborhood. Convenient to new expressway. Fireplace in living room, dishwasher in kitchen, 2-car carport. Only $20,800. GI loan for qualified veteran. Call ROY HEAD, EX. 7502 today, 47-2544 tonight and tomorrow.

Spratlin, Harrington & Thomas, Inc., Realtors
288 E. Paces Ferry Rd., EX. 7502

Etheridge & Vanneman

CLOSE MORRIS BRANDON SCHOOL

JUST the home you want. Big living room, dining room area, kitchen, breakfast nook, 3 bedrooms, 2 baths, lovely yard. Call HENRY JACKSON, home, VE. 5232; office, EX. 7527.

GOOD—CLOSE-IN VALUE

JUST 2 years old, first time offered. Air-conditioned by Carrier. 3 bedrooms, 2 baths, large liv. rm., din. rm. area, kitchen, breakfast bar. Excellent neighborhood for children. Fulton County, near schools, shops. Moores Mill section. Call HENRY JACKSON, home, VE. 5232; office, EX. 7527.

AIR-CONDITIONED CONTEMPORARY

3 BEDRMS., bath-and-a-half. Attractive lot. Walking distance to schools, close to shopping area. Priced in mid-teens on VA or FHA financing. Oglethorpe area.

CALL HENRY JACKSON
Home, VE. 5232; Office, EX. 7527

Etheridge & Vanneman
Realtors 4411 P'tree EX. 7527

OPEN 10 AM 'TIL DARK
UNIVERSITY HEIGHTS
42 RANCH BRICKS
FHA AND
GI LOANS
(30 YEARS)
SEE MODEL HOME
1948 N. DRUID HILLS

PICTURE-BOOK AND MODERN DESIGNS ON WIDE, WOODED LOTS; SOME WITH 1½ BATHS AND BASEMENT. $14,000 TO $16,500.

CALL ANY OF THE FOLLOWING: J. L. COOK, ME. 4-4737; PAT GILLENTINE, ME. 6-3334; SKID JONES, 47-4767; MITCH TOUART, ME. 4-7457, OR CALL EV. 3636, OFFICE.

DRIVE out N. Decatur Rd. approx. 4 blocks past Clairmont Rd., turn left on Willivee Dr. and follow approx. one mile to UNIVERSITY HEIGHTS.

THIBADEAU, SHAW & BRANNAN COMPANY
"Atlanta's Leading Home Seller"
BROKERS 1234 CLAIRMONT RD.

1291 W. WESLEY
OPEN SAT. AND SUN.
2:30 TO 6

HERE is the most spacious 1-story brick home in this fine section. The liv. rm., din. rm., den and porch open together perfectly for entertaining. Beautiful kitchen, 3 large bedrms., 2 baths with dressing room; playroom, maid's room and bath in basement. Superb lot with 300-ft. front, patio and swimming pool in rear. Carpeting and drapes inclu. Priced in the upper 40s. Will cooperate with other brokers. CARL NIX, RES., CH. 9867; OFFICE, CH. 6421.

TALL PINES

WELL back from the street in a perfect setting nestles this old-brick beauty, 2 bedrms., 2 beautiful baths in color, 28-ft. living-dining room on the rear with old-brick fireplace, built-in TV and radio. Another fireplace in family-breakfast area. Fine section of good neighbors, just north of Buckhead. Price under 25 includes carpeting and drapes. CARL NIX, RES., CH. 9867; OFFICE, CH. 6421.

Dean McKoy Rlty. Co.
4585 ROSWELL RD. CH. 6421

WILDWOOD
1 Block Elec. Trolley

ONE of the most attrac. homes in this much sought-after location. Owner has another home and wants to sell today. Liv. rm.-din. rm. comb., 3 bdrms., 1½ baths, eating area in mod. kit., sep. gar.; cent. gas heat. Priced below $20,000 for quick sale. See today. Call Mrs. Betty Wilson, AT. 1314, ofc. CH. 4455.

MOST FOR THE MONEY

WALKING distance to McClatchey School, red brk. home located on 1 of the most beautiful lots in Atlanta with plenty of trees and privacy. Ent. hall, lrg. liv. rm., sep. din. rm., 3 bdrms., 2 baths, paneled family rm. with glass sliding doors leading onto patio. Early American kit. with dishwasher and disposal, attic storage, dbl. carport. Priced right in high 20s. Call for appt. to see, Mrs. Hazel Wooten, VE. 0897; ofc., CH. 4455.

RUSSELL GREENE RLTY.
CH. 4455 REALTORS 2387 P'tree

4 BEDRMS., $32,500

2 BLOCKS WEST OF P'TREE in Club Estates. A spacious home on magnificent lot. Owner ready to move.

HOME AND INCOME

A LARGE LOT with 2 homes. Front one has 3 bedrooms, 2 baths. Rear one has 28x17 living room with fireplace, kitchen, bedroom, bath, 7 closets, screened porch. Both for $25,000.

COTTAGE—53 ACRES

OR YOU may buy the charming 2-bedroom home with 5 acres. It is in fine condition, beautifully landscaped and fronted by a Kentucky fence.

GENERAL MOTORS

2 HOMES, new on market, priced at $11,000. These are only a few years old.

CALL MRS. RAMSEY, 47-4663
MRS. HOWARD, EX. 2336

HOWARD REALTY CO.
293 Pharr Rd. EX. 0461

TOMLIN OF BUCKHEAD
"STUDIO OF HOMES"
OPEN HOUSE
SAT.—2:30-5:30
4714 LAKE FORREST
EXCELLENT BUY

JUST COMPLETED—A pretty brick one-story home on a nicely landscaped lot in a most desirable neighborhood. Ent. hall, living room, separate dining room, large paneled den (with fireplace) opening onto patio. Modern kitchen with breakfast area; double carport; 3 bedrooms, 2 baths. This house is priced ready to sell. Can show any time. EXCLUSIVE. MRS. KONTZ, EX. 7836; ofc., EX. 4636.

SEE THIS TODAY

HERE IS a real buy in a beautiful brick ranch-type home, on a new paved street of other beautiful homes in a choice Northside section. Entrance hall, nice living room with large fireplace, separate dining room, paneled den, 3 large bedrooms, 2 tiled baths, de luxe kitchen, double carport, nice level lot 100x264. In the 20s. Mr. Cauthen, AT. 6806; ofc., EX. 6311.

North Fulton Realty Co.
3185 Roswell Rd. EX. 6311

North Side 135

TREES!
TREES!
TREES!

PLENTY of 100-yr.-old hardwood trees in Fleetwood Hills plus a wide selection of 6-rm. brick homes with 2 full tiled baths, carport, utility room, basements, playrooms, American Pioneer kitchens with built-in oven and cook top included in loan, if desired. Walking distance new school and shopping center and only 2 blocks from NE Expressway. Remember the most beautifully wooded lots in Atlanta are in Fleetwood Hills. Price range $14,000 to $16,000, with 100% GI or top FHA loans.

GO

BUFORD Highway to Lymburner's Nursery and turn right 3 blocks to Fleetwood Hills.
STEVE BASKETT EX. 4716

Embry Realty Co.
115 Walton St. LA. 0465

W. PINE VALLEY RD.
$36,500

EXCLUSIVE street, woody lot. Custombuilt for owner 5 years ago. 3 bedrooms, DEN, 2½ baths, servants' bath. Built-ins, cork floors, engineered kitchen, extras, make this charming home a rare find for the discriminating seeker. Mrs. Lamar, CH. 0052 or CH. 2106.

NOTICE! LOCKHEED

SMALL ACREAGE—Not too far out. Enjoy springtime in almost new Colonial farmhouse. 3 bedrooms, 2 baths, pine paneled den with mellow, old brick fireplace, wainscoted dining room, screened porch, plus dining porch. Simple elegance! $25,000. Mrs. Normandy, CH. 0048 or CH. 2106.

BAGGETT REALTY CO.
3158 Maple Dr. Realtors

OVERLOOKING LAKE

NEAR P'tree Rd. trans. A gracious Georgian Colonial home sits 100 ft. back from street on beautiful wooded landscaped lot. The living room and dining room open onto 40-foot porch. Paneled library, modern kitchen, 4 bedrooms, 4½ baths. Servant's quarters. Mrs. Barnett, CH. 3843, AL. 6865.

$7,500 REDUCTION

LOVELY Colonial home sitting far back from street on 5 wooded acres. 5 bedrooms, 3 baths, den. Priced in 30's. Mrs. Kelly, EX. 8977, AL. 6865.

NUTTING & COMPANY
Realtors 524 Healey Bldg.

WALK TO PEACHTREE

2 BEDROOMS, older house, full dining room, large kitchen. Basement has playrooms. Under $13,000. Exclusive. Will cooperate. MRS. MIXSON, CH. 0743; ofc., EX. 4636.

PEACHTREE HILLS

2-BEDROOM home on level pretty lot 100 feet wide. Just redecorated. On bus line. SMALL DOWN PAYMENT. Payments less than rent. Vacant. MRS. MIXSON, CH. 0743; ofc., EX. 4636.

TOMLIN REALTY CO.
Realtors 3201 Peachtree Rd., NE

SANDY SPRINGS

WITHOUT a doubt, the neatest 2-bedroom home on the N'side. Located near school, church, transp. and shopping center. Priced below $15,000. Cobb, 47-5178. CH. 2157.

HONEYMOON SPECIAL

A DREAM home really made for that young couple. 2-bedrm. bungalow. Wonderful wooded lot. Priced below $12,000. Cobb, 47-5178. CH. 2157.

Bagwell-Wilson, Inc.
Rlty. Co. Sandy Springs CH. 2157

BROOKWOOD HILLS

PROBABLY the largest home on the north side for the money.
80 PALISADES ROAD, NE
4 CORNER bedrooms, 2½ tiled baths, paneled den, living room, dining room, bkfst. room, kitchen and screened porch. Beautiful 150-ft. lot with ideal LEVEL rear yard for children. EXCLUSIVE. Mr. Pierson, res. EM. 4588.

SHARP-BOYLSTON CO.
Grant Bldg. Realtors WA. 2929

LOVELY GARDEN HILLS
FHA APPRAISED

PERFECTLY CHARMING 3-bedrm., 2-bath and den white brick home on beautiful level lot. Walking distance to Garden Hills and North Fulton. Owner transferred. Middle 20s. ELEANOR AVARD, CH. 7345, EX. 7536.

GENE CRAIG CO.
3179 Maple Dr., NE Realtors
EX. 7536

GI TRANSFER

ENABLES you to buy this fine home for as little as $4,700 down.
2168 MELANTE DRIVE, NE
3 BEDROOMS (1 paneled), twin-bath, playroom, large kitchen. Fenced rear yard and dead-end street make this an ideal spot for children. EXCLUSIVE. Mr. Pierson, Mr. Congdon.

SHARP-BOYLSTON CO.
Grant Bldg. Realtors WA. 2929

HOME WITH INCOME

IN MOST desirable Northside sect., invisible duplex, 1 side has attrac. lge. liv. rm., 2 cor. bedrms., 2 baths, kit. and cool porch, perm. stairs to huge attic. Other side has liv. rm., lge. kit. with bkfst. area, bedrm. and bath. Drive-in double gar. in bsmt., loc. on huge wooded lot, quiet and secluded. Call Mr. Helmer, EM. 5616; CH. 4819 evenings.
HELMER RLTY., 916 W. P'TREE

DO IT YOURSELF
ONLY $16,500

GEORGEOUS 350 ft. wooded lot. (Lot itself is worth the price.) Near Mt. Paran. House can be remodeled or you can build and have a guest house. Shown by appt. EX. 4842, Mrs. Hall.

OLAF ROBINSON RLTY.
CH. 2152 3130 Maple Dr. CH. 0407

2238 EDISON AVE.

A 4-BEDRM., 2-tiled-bath brick with extra lot in Peachtree Hills, only 2½ blocks of P'tree Rd. and E. Rivers School. Can be used as duplex. Full basement, gas heat. Carpeting and drapes. To see interior call Hugh Drake, res. CH. 2223. Exclusive.

DRAKE REALTY CO.
3226 ROSWELL RD. CH. 5382

HOME AND INCOME
PEACHTREE HILLS
NEAR E. RIVERS SCHOOL

3-BEDRM. brick, liv. rm., din. rm., breakfast rm., kit., bath, jalousied front porch. Also terrace apt. with liv. rm.-bedrm. comb. Kit., dressing rm. and bath. Large fenced back yard. By owner, $16,750. Appointment only. EL. 2164. No agents.

3643 N. Stratford Rd.

BEAUTIFUL, large 3-bedroom-and-den Colonial on perfect lot in walking distance to P'tree Rd. Open daily. Priced in the 30's. Builder.

3077 W. ANDREWS DR.

NEW painted brick home in the classic Greek revival architecture. 3 bedrms, 2½ baths, separate din. rm., mahogany-paneled den, breakfast rm., attic and full basement. Located in most desirable section. Open every day. B. E. Law, Bldr., CH. 6844.

First Time Offered

BUCKHEAD — Within 2 blocks of Peachtree. Sub. brick home, 6 rooms with full daylight basement, perm. stairs to full floored attic. FHA appraisal and loan commitment. Low cash payment. Priced in the teens. Call owner, CH. 4763 or EX. 0371.

PICTURESQUE

BEAUT. setting, over 1 acre. 6-rm. home in excel. cond., conv. schools, shopping and Indust. Blvd. $12,000 range. Mrs. Byers, EM. 5616, ME. 4-7041.
HELMER RLTY., 916 W. P'TREE

LOOK, ONLY $6,950

HOWELL MILL RD. Section, lovely 5-rm. bungalow. Convenient to everything. Corner lot. Good terms. You can't beat it. Nights call EX. 1485.

WOOD REALTY CO.
1409 Peachtree St., NE. EM. 8604

FOR SALE BY OWNER

RED BRICK, 1 story, 3 bedrooms, 2 baths. Liv. rm., din. rm., pan. den. Modern kit. with breakfast nook, downstairs lge. paneled recreation rm. Maid's quarters, storage rm. Conv. to schools. Priced in forties. Shown by appointment. CH. 7409.

SANDY SPRINGS
6 ROOMS
CONVENIENT LOCATION
GI RESALE

Call EX. 8258 or visit 6139 Ferry Drive.

A LITTLE DARLING

2 BDRMS., tiled bath, liv. rm., din. rm., carport, attr. basement, Piedmont-Habersham sec., $13,500. Terms. Call AT. 8991. Cutler Realty, 1322 Piedmont.

BY OWNER
NEAR CHRIST THE KING

4 BEDROOMS, 2 baths, playrm., lge. screened porch. $24,000. CH. 9033.

OPEN ALL DAY
36 WAKEFIELD DR.
4 BEDRMS. EXCL. EL. 2814
HATTON SMAW REAL ESTATE
1845 PEACHTREE RD.

BY ARCHITECT-BUILDER — 4039 Land O'Lakes Drive. 4 bedrooms. Modern split-level, playroom overlooking lake, low 30s. EXchange 6886.

GOOD values in new homes, 1 or 1¼ baths, FHA and GI loans.
CLAIRMONT RLTY. & INS.
145 Clairmont, DE. 3306

New Homes NW Atlanta

BEST quality and price. Call SY. 0-0534, CH. 6794.

3 BEDRMS., 2 BATHS, 1-3 bsmt., built-in stove, dishwasher, $16,950. $3,100 cash, ME. 4-4969. No agents.

3 BEDRMS., 2½ baths. Charles D. Thompson Co., 3109 Maple Dr., NE. CHerokee 1605.

DINKINS COPPAGE & ASSOCIATES RLTY. CO., 254 Eden Dr., CH. 1090.

North Side 135

BURTON REALTY CO.
EX. 6322 2974 Piedmont, NE

D. L. STOKES & CO.
EL. 3361 680 W. Peachtree

HENRY O. BRAY, REAL ESTATE
9 Evelyn Way, NW. SY. 4-4182-3321

Duplex. $23,750, low cash down. 1 side avail. now. Owner, CH. 2152.

NEW 4-BR., 2 bath brick. $23,500 Hunter Rlty., 1145 P'tree. EL. 1029

ANTIQUE brk., 3 br., 2 ba., $19,000 Tillis Rlty., CH. 3014. P'tree Hills.

Brk. Triplex Nr. Ansley Pk. & Pd'mt. Cole Rlty. 57 Lafay't. AT. 7095.

NUTTING REALTY CO.
45 11th St., NE VE. 4747

H. P. LASETER, BKR.
SANDY SPRINGS EX. 5363

Herbert A. Cline Rlty. Co CH. 1164
3164 P'tree Rd. Realtors at Buckhead

DENNY-HAYNIE, INC., BKRS.
3104 Roswell Rd. CH. 9452

3 BRs., den, 2 baths, under 30. Dean McKoy Rlty., CH. 6421.

TOMLIN REALTY CO. EX. 4636
3201 Peachtree Rd., NE

BEVERLY HILLS subdiv.—3-bedrm. homes, $14,600. Call 47-9510.

SANDY SPRINGS properties. Conklin Realty Co., CH. 5367.

OPEN—2866 Ridgewood Rd., NW. New home. EX. 3234.

Northeast 136

$795 DOWN ANYONE
VACANT—OPEN
NO. CLOSING COST

VERY attractive 2-bedrm. home with spacious living rm., dining rm., extra-large kitchen and tile bath. Notes $70 including tax and ins. Under $10,000. Drive out Briarcliff Rd. short distance past N. Druid Hills Rd., turn right on Beacon Hill Blvd. to No. 2742. Call Skid Jones, EV. 3636 off.; 47-4767 res.

LENOX PARK

CHOICE 6-yr.-old brick rambler with every appointment for comfortable living. Liv. rm. 14x22, dining rm., lovely kitchen with ceramic tile walls, 3 bedrms., den, 2 tile baths, brkfst. rm., screened porch. Daylight basement with bath, permanent roof. Double garage. Landscaped lot 90x286. An extra value at $32,500. Call Lee Smith, EV. 3636 off., EV. 6389 res.

$2,000 CASH ANYONE
ALMOST-NEW 6-RM. BRICK
LOT 100 FT. FRONTAGE
VACANT—OPEN

CHOICE 3-bedrm. brick ranch home, living rm., separate dining rm., lovely General Electric kitchen with dishwasher, disposal, range and refrigerator, tile bath, utility rm. Carport. GE gas furnace. In excellent condition. Notes $82.25, principle and interest. No closing cost. Price $14,050. Call Jim Hosford, EV. 3636 off., EV. 5168 res., or Mitch Touart, EV. 3636 off.; ME. 4-7457 res.

4 BEDRMS.—3 BATHS

BEAUTIFUL Sagamore Hills sec. Colonial brick with 4 bedrms., 3 tile baths, paneled den and 2-car attached garage on wooded lot 100x200. Owner transferred. Poss. June 1st. Price $32,500. For details call Rebekah Smith, EV. 3636 off., ME. 4-5063 res. Exclusive.

VACANT—OPEN
$1,800 DOWN ANYONE
3879 JAN HILL LANE
NR. THOMSON SCHOOL

A REAL buy in an almost-new 3-bedrm. G.I. resale. Full-tile bath, General Electric kitchen with dishwasher and disposall, utility rm., liv. rm., separate dining rm., carport. Central gas furnace. House in excellent condition. Beautiful lot 100x300. Being sold due to owners transfer. Vacant. Immediate possession. No closing cost. No red tape. Call Mitch Touart, ME. 4-7457 res., or Jim Hosford, VE. 5168, or call EV. 3636 off.

THIBADEAU, SHAW & BRANNAN COMPANY
"Atlanta's Leading Home Seller"
BROKERS 1234 CLAIRMONT RD.

742 BROOKRIDGE DR.

OVERLOOKING Orme Park. 2-story brick. Perfect condition. 1st floor has liv. rm., din. rm., brkfst. rm., modern kit. with dishwasher and disposal. Lrg. bedrm., tile bath, utility rm. 2nd floor has 2 lrg. bedrms., tile bath, nursery rm., sun deck, another small rm. formerly used for kitchen. House has duplex possibilities. Complete daylight bsmt. as clean as main portion of house, and has complete bath. Walking distance to Samuel Inman School, transp. and shopping. Priced upper teens. Miss Boyd, CH. 5944, VE. 6695.

1517 McLENDON AVE.

LIV. RM., din. rm., kitchen, 3 bedrms. A nice home for only $9,500. Call Jay Bicknell, DE. 6393, VE. 6695.

JOHNSON ESTATES

1289 BEECH VALLEY RD. Lovely old English brick home, 4 bedrms., den, 2 baths, W. to W. carpets, drapes, blinds incl. Bendix auto. washer. Lrg. dbl. lot. Shown by appt. only. Price $23,500. Exclu. Alba Smith, AT. 0094; VE. 6695.

2625 MERRY LANE

OFF LAVISTA RD. Only $2,500 dn. Buy this attractive 5-rm. home. Lrg. liv. rm. with firepl., sep. din. rm., W. to W. carpeting, 2 corner bedrms., tile bath, lovely kitchen with GE dishwasher and disposal. Granite foundation. Lrg. level wooded lot. Walking distance to W. D. Thompson School, shopping and express bus. Price $13,000. Chas. Morris, WA. 8006; ofc., VE. 6695.

BERRY REALTY CO.
Realtors 1574 Piedmont Ave., NE

BEAU. BRK. HOME!!
DRASTICALLY REDUCED!

2160 EAST LAKE RD.—(By appt. please). ST. THOS. MORE OR DRUID H. VIC. Lovely 3 bedrm., 2½ baths, plus gorg. air cond. PANELED DEN-FAMILY RM., with huge firepl., liv. rm. with firepl., din. rm., lovely kit., d-washer, disposal, util. rm., lrg. cor. lot, barbecue, floodlights, playhouse. PRICED FOR QUICK SALE! Mrs. Smith, DE. 3883.

MUST SELL!!!
Artwood Rd. Beauty

VERY lovely 3 lrg. bedrms., plus nursery, 2 baths, lrg. den, full entr. hall, HUGE LIV. RM. WITH FIREPL., lrg. din. rm., lovely kit., closets galore. Level lot, near transp., priced in 20's. Mrs. Smith, DE. 6905.

DUPLEX—$12,500

5 AND 3-rm. units, grand buy! Excell. cond. Off P. de L. Mrs. Wood, AT. 7234.

GUEST HOME—BRICK

RMS. and baths galore, completely furn., low 20's. Mrs. Smith, DE. 3883

LEAFMORE HILLS

LOVELY, nearly new brk. 3 bedrms., den, 2 baths, HUGE LIV. RM. WITH FIREPL., gorg. Early Amer. kit., lrg. day bsmt. Priced low 20s. Mrs. Hudson, ME. 4-5326.

Mrs. Dora Smith Realty
1291 Emory DE. 3883

TWO LEVEL
CONTEMPORARY

IF YOU are looking for a modern home on a heavily wooded lot, isolated from traffic, yet convenient to shopping, then see our newest addition to popular "Tanglewood." 3 bedrooms, 2 baths, beamed ceilings, maple cabinets, and many other quality features. Priced at $21,500. Call ROBERT BODE, EX. 7502, today; ME. 4-8872, tonight and tomorrow.

LET'S TRADE

IF YOU own a home in the Northeast or Northside area that you have outgrown, we have a 3-bedroom, 2-bath new home that the builder will consider trading for yours. Why not call us today and let us tell you more about the possibilities of trading. Call ROBERT BODE, EX. 7502, today; ME. 4-8872, tonight and tomorrow.

Tucker
Contemporary—$13,400

5215 LAVISTA ROAD near Tucker Elementary School. 3 bedrooms, living room with fireplace, carport, and screened porch. Level lot 75x190. GI can handle with approximately $1,100 including closing costs. ROY HEAD, EX. 7502, today; 47-2544, tonight and tomorrow.

Spratlin, Harrington & Thomas, Inc., Realtors
288 E. Paces Ferry Rd. EX. 7502

OPEN 10 AM 'TIL DARK
NORTH DRUID VALLEY
45 RANCH BRICKS
FHA AND
GI LOANS
(30 YEARS)
SEE MODEL HOME
1982 NORTH VALLEY DR.

STUNNING RANCH DESIGNS ON WIDE, TREE-COVERED GROUNDS. 1½ BATHS, SOME WITH BASEMENT. $14,850 TO $16,800. JIM HOSFORD, VE. 5168; REBEKAH SMITH, ME. 4-5063, OR BLAKE PERRY, CR. 0334, OR CALL EV. 3636, OFFICE. Drive out N. Druid Hills Rd. approx. 1½ miles east of Clairmont Rd., watch for sign on right just past University Heights.

THIBADEAU, SHAW & BRANNAN COMPANY
"Atlanta's Leading Home Seller"
BROKERS 1234 CLAIRMONT RD.

BONA FIDE BARGAIN
$800 CASH

OWNER moving out of state, must sell attrac. home on beaut. ½-acre, wooded lot. Near intersection of Scott Blvd. and No. Decatur Rd., on cor. at intersection of Sunnybrook Dr. and Desmond. House contains 2 bedrms., den, lge. liv. rm., handsome kit., basemt. partly finished, contains 2 rms., water conn. for lndry. rm. and fine ext. possibilities. Priced at $10,200 for quick sale.
Call C. L. WHARTON, DE. 4138
FORKNER RLTY., Avon Estates

Northeast 136

SAGAMORE HILLS
Family Rm.—3 Bedrms.
FULL BASEMENT

CLAIRMONT AREA — WOODED LOT 180x329 — Big oaks, rolling lot, lovely new brk. with liv. rm., and sep. din. rm., paneled fam. rm., nice kitchen with dishwasher, big rooms, 2 tile baths (dressing table) call Jack Royall, off. CR. 3861, home ME. 4-3996.

CHRISTMAS LANE
3 BEDROOMS, DEN

BRICK HOME OFF LAVISTA RD. Bsmt. area for playrm., 3 bedrms. and lge. paneled den with big stone fireplace, outside grill, patio, 90-ft. level lot with trees. Price $18,750. Call Jack Royall ofc. CR. 3861, home ME. 4-3996.

L. W. MORRIS CO.
113 Trinity Pl., Realtors, Decatur

HOME OR DUPLEX
1882 McCONNELL DR.
OPEN
FOR INSPECTION

NEARLY new 13 rooms, 4 baths, 2 living rms., 2 dining rms., 2 kitchens, 5 bedrms., large recreation rm. in full basement, double garage, playhouse, and 2 dog kennels. Located on 1½-acre wooded grounds with sparkling brook flowing across. Nearly new. Quiet restricted home section. Ideal for 2 or more related families or substantial income. Priced much below replacement cost. Owner moving to country ranch. Quick possession. Exclusive. DE. 2549; DE. 9915.

Grady Duffee—Realtor
Suite 100, Rutland Bldg., Decatur

3051 Briarlake Cir.
3-Bedroom Ranch Brick

WELL located on a wide corner lot with over 100-ft. frontage. This home has the "extras" to make your living more comfortable with such features as a 17-ft. master bedrm., inside stairway to bsmt., and large flagstone patio enclosed with board fence for your privacy. This property is an exceptional value at $13,950 with FHA, GI or conventional financing available. Owner has built larger home and must sell immediately. Call C. A. Shaw, EV. 3636 off.; 43-6179 res. Exclusive.

THIBADEAU, SHAW & BRANNAN COMPANY
"Atlanta's Leading Home Seller"
Brokers 1234 Clairmont Rd.

CONTEMPORARY
2 BEDRMS., DEN
1½ BATHS

4533 BRIARCLIFF WAY—New brk. home on lrg. wooded lot, 85x400, exposed fir beams throughout. Liv. rm. in rear overlooking beautiful wooded area. Brkfst. rm. and delightful kitchen, carport and huge storage rm. See this lovely home any time today. Turn on Briarcliff Way at 4500 Briarcliff Rd. 100% LOAN TO QUALIFIED VET. FHA financing for others. Price $15,100. Joe McCrory, ME. 4-7743, res.; CR. 3861, office.

L. W. MORRIS CO.
113 TRINITY PL., Realtors, Decatur

41 BEVERLY RD., NE
Buy With Confidence

RANCH BRICK—4 yrs. of age, 1 block off Peachtree Rd. Consisting of living room, dining room, modern kitchen, 3 lovely bedrooms, 2 tile baths, porch, storage attic, attached garage. Full daylite basement. Near schools, stores and transportation. Priced to sell quickly. Shown by appointment. Exclusive. Phone Bryan Bell, DE. 5166 or C. H. Britt, DE. 1462.

RANKIN-WHITTEN
141 Carnegie—Realtors—WA. 0636

SAGAMORE HILLS

FROM DREAM TO REALITY—Lovely 3-bedrm., 2-bath ranch home. Exclu. Mrs. Lilley, EV. 1736.

LEAFMORE HILLS

BUILT for owner's home. Fireplace, scr. porch, daylight bsmt., perm. steps to attic, lovely carpeting and draperies, 2 bedrms., large paneled den, 2 baths. Exclu. Mrs. Lilley, EV. 1736.

ETHEL LILLEY, Bkr., EV. 1736
2016 PONCE DE LEON AVE., NE

3847 BRIARCLIFF RD.

ENJOY seclusion, fishing and swimming. 4 bedrms., 2-bath, 2-level house, facing 10-acre semi-private lake. Cathedral ceiling stone fireplace in lge. liv. rm., paneled den and nice kitchen. Chrysler oil furnace, stone patio and boat dock. Only $26,500. Call Jess Porter, ME. 4-0692; off., CR. 3861.

L. W. MORRIS CO.
113 Trinity Pl., Realtors, Decatur

3 BEDRMS.—2 BATHS
SAVE CLOSING COST

LOVELY old brick home now being completed. Ent. hall, sep. DR., 3 BR. (1 pan.), 2 baths, large family kit., inside stairs to basement. Buy now and assume const. loan. Can select colors. Priced under $20,000. Call George Carns to see, ofc. ME. 4-4241, home ME. 4-4910.

Anderson-Boynton Rlty.
2077 BRIARCLIFF RD.

BRIARCLIFF RD.

IN THE best part of this section, we have a beautiful 4-bedroom, 2½-bath, 2-story brick home in absolutely perfect condition. Beautiful carpeting and drapes included. Fine value in the upper 20s. Call for appointment. MRS. TRITCHLER, RES., EX. 3923; OFFICE, CH. 6421.

Dean McKoy Rlty. Co.
4589 ROSWELL RD. CH. 6421

IT'S PRETTY

LOCATED on beau. lot with trees, near DRUID HILLS SCHOOLS, in most desirable sec. Move in this NEW 3-bdrm.-2-bath home now. Full BASEMENT where den can be added, 32-ft. carport, sep. din. rm. and many extras. Asking $23,500.

William C. Merritt, Bkr.
CR. 4874 Decatur DE. 6656

Expansive, Not Expensive

SEE THIS neat 3-bedroom, 2-bath brick home. Convenient to everything. Full basement with finished room and servants' facilities. Vacant, ready to move in. Good financing. See 768 Brookridge Drive and call L. B. Stephens, DE. 9998.

RANKIN-WHITTEN
141 Carnegie Realtors WA. 0636

HOMES WITH INCOME

BRICK TRIPLEX—Near Little 5 Points. $195 monthly income, excellent condition throughout.

DUPLEX — 1 block off Ponce de Leon, 3 rooms each side. Wonderful renting section. Spotless. A bargain for someone. W. J. DUNCAN, EL. 7119 or EM. 5616.
HELMER RLTY., 916 W. P'TREE

NEWCOMERS
Something Different

NEW contemporary, 3-bedroom, 1½-bath brick, new section close to schools, stores, NE Expressway. Beautiful large wooded lot. $17,100. GI, FHA or conventional. W. J. DUNCAN, EL. 7119, EM. 5616.
HELMER RLTY., 916 W. P'TREE

LITTLE FIVE POINTS

7-ROOM brick home, 3 bedrm., cor. lot, Page Ave., near trans., schools. Raymond Whitehead, CY. 2514, nites WA. 4931.

BREWER-HEAD CO.
Realtors Ga. Sav. Bank Bldg.

Clairmont-LaVista Sec.

SEVERAL new homes in $18,000 to $25,000 class. All types of financing, maybe trades. Call Strange for details, ME. 4-7030.

CRESTWOOD RLTY.
2556 Crestwood Dr. ME. 4-5200

BLVD. PLACE, NE

5-RM. FRAME—Asbestos siding. Gas furnace. House in exceptionally good condition. Reas. down payment. Priced $8,500. Call David Wall, res., AT. 5980.
WALL BROS. 600 Blvd. EL. 2616

OWNER SAYS SELL

PAY $895 EQUITY AND ASSUME $9,400 LOAN. 3 bedrms., asbestos siding frame. Part. bsmt. On transp. Good lot, near school, shopping. W. J. Leatherman, EM. 5605; DI. 0222.
UNITED RLTY., 676 N. Highland

NEW ON MARKET

6-RM. FRAME, 2 BR's., paneled den, gas heat, perm. stairs to lg. attic. Close to Inman and Grady schools. $13,500. Call Mrs. Josephs, EM. 2684, EM. 5605.
UNITED REALTY CO.

2144 MELANTE DR.

OFF LINDBERGH DR. — Lovely brk., 1 yr. old, 3 bdrms., 2 beau. tiled baths. All American kit. with dishwasher. Priced to sell today. Call AT. 8991. Cutler Realty, 1322 Piedmont.

EXCLUSIVE by bldr., $15,950 to $16,950, 3 and 4 bedrms., bsmts., 1½ baths, all conv. avail. GI or FHA fin. Off N. Druid Hills Rd., near P'tree. Turn at our sign.

Hillsdale Contracting Co.
EX. 9206 ME. 4-2545

BY OWNER

MUST SELL — Modern ranch-type home, 2 bedrms., den, liv. rm., din. rm., mod. kit., enclosed scr. porch, full daylight bsmt. Near transp. Priced to sell, AT. 8597.

$995 DOWN

6-ROOM frame. VACANT, OPEN. GI resale. Payment, $74 mo., includes taxes and ins. This is a new reduced price, so don't want! Owner, CR. 6039.

INCOME OR HOME

886 MYRTLE ST. — 4 bedrooms, 2 baths, sleeping porch, garage apt. Will consider trade. CR. 1426.
SPITLER RLTY., 254 2nd Ave., SE

$1,100 Down Payment
NEAR EXPRESSWAY
Gross Rlty. Co., AT. 6326

Northeast 136

593 BLVD. CIR.—6-rm. red brick. Conven. Clean. This one will sell on first ad. $9,500. Terms. DE. 6251, evening.

AYCOCK RLTY. CO. — WA. 2114

6-RM. and brkfst. brick. Full bsmt., wond. cond. Near all conv. Low price. Terms. John Bacheller, Bkr., WA. 2651; VE. 8993. 170 Hurt.

3-BEDROOM, dining room, insulated. Terraced lot, 65x455. Convenient schools, shopping, bus, expressway. 1358 Janes Lane, ME. 4-5028.

2 BEDROOMS, garage, redecorated. Close to transportation, stores, schools. 2016 Manchester Rd., NE. AT. 3404.

MORE for your money. Sell or buy. MU. 8-1843. Hudson Rlty., 606 N. H'ld.

5 RMS., tiled bath, clean, show any time. Owner, LA. 5132; CR. 4886.

N'SIDE 4-BR., den, 2-bs. AT. 2660 Chas. LaFontaine, Brooker, Healey Bl.

NORTH ATLANTA REALTY CO.
4260 Peachtree Rd. EX. 4677

SEE 900 Barnett Pl., conv. to everything. Griner Rlty., EX. 6165.

BEAUTIFUL homes, lots, ME. 4-2471. Royal Oaks, Inc., Builders.

Northwest 137

KENWOOD
THE
SPLIT-LEVEL
IS
AMERICA'S
MOST
POPULAR
HOME
KENWOOD
4-Bedrm., 2-Bath from $13,800
Maximum GI and FHA Financing

TAKE Bolton Rd. west to Access Hwy. (So. Cobb Dr.), then north 1 mi. past Chattahoochee River to

KENWOOD
KENWOOD CORP.
3130 Maple Dr., NE EX. 6484

561 P'TREE BATTLE AVE., NW
OPEN DAILY FROM 2 TO 5 P.M.

EIGHT-ROOM brick bungalow in Atlanta's choicest residential section. Entrance hall, living room, dining room, paneled den, sun porch, modern kitchen, three bedrooms, two tiled baths, wonderful floored attic with six windows, servant's lavatory and wash tubs in basement. Two-car garage. Three air conditioning units. Beautiful draperies, hall carpeting and Venetian blinds available, if desired. Convenient to best elementary and high school. Priced to sell. Call owner, Marvin McDonald, EXchange 3477, or see your agent.

BY OWNER — Red brick ranch-type, 3 bedrms., 2 full baths, daylight basement. On large landscaped wooded lot. Close-in. Mile from Expressway at Howell Mill exit. Near Morris Brandon and Northside High Schools. Low 20s. No agents. VErnon 7937.

$600 DOWN PAYMENT, 5 rooms, bath, newly dec. inside and out, near transp., stores and schools, PL. 3-2401, PO. 7-7243.

SHAFER RLTY. 572 ATWOOD

1192 HOLLEY ST., NW—5 rms. and sleeping porch. Fenced rear. Near Ga. Tech, O'Keefe, Atlantic Steel. Owner. No agent.

FIVE-ROOM frame, large level lot, convenient to school and transportation. $65. SY. 4-2122. 2517 Forest Avenue.

DEFOOR AVE.—5 rooms and bath. Built-in cabinets, $6,750. Owner, EMerson 4840.

No. Atl., Chamblee, D'ville 138

If You Like Contemporary
You'll Love This
3 Bedrms., Family Rm., 2 Baths
$18,750 (GI Resale)

DUE to transfer owner must sell this 6-month-old custom-built home. There is an entry foyer formed by interior bookshelves, spacious living - dining comb. with beautiful fireplace, has sliding glass doors opening onto concrete terrace with barbecue grill, glassed-in family rm. joins living rm. Dream kitchen has built-in stove, oven, dishwasher and disposal. 3 bedrms., 2 tiled baths, carport, 10x14 utility rm. with washer and dryer conns. Located on a large lot within walking dist. to Northwoods School. Pay owner's equity and assume 30-yr. GI loan of approx. $15,000. No closing cost, no red tape. Shown by appt. John Hamilton, ofc. 47-9488; res. 47-2775; or Lewis Nichols, ofc. 47-9488; res. EV. 2062.

LOAN ASSUMPTION
RESALES

$995 Down Anyone

ATTRACTIVE frame home on large, well-landscaped lot. Has living-dining comb., conv. kitchen with sink-dishwasher inc. 2 bedrms., nice bath, large concrete side porch. Total price $7,500. Assume loan with payments of $58 per month.

$1,000 Down Anyone

3-BEDRM. brick on wooded corner lot. Has large living-dining comb. Up-to-the-minute kitchen, full-tiled bath with shower, spacious scr. porch, carport, utility rm. Priced $12,950, total equity $2,000, but will take $1,000 cash and $1,000 on your terms. For details and appt. to see, call John Hamilton, ofc. 47-9488; res. 47-2775, or Lewis Nichols, ofc. 47-9488; res. EV. 2062.

DORAVILLE RLTY. CO.
4864 RAYMOND DR. 47-9488

ONLY TWO LEFT
IN ASHFORD PARK!

IF YOU'RE looking for a quality home at a realistic price, better see these today! Brick. Large kitchen with optional built-in appliances. 3 bedrooms or pine paneled den. Ceramic tile bath. Central forced-air gas heat. Carport. Termite treated. Large wooded lots. The one with a large half basement is only $14,180. The other with a full basement with inside entrance to it is just $15,580. Both have 100% VA loan. Veteran pays closing costs only. If you want a choice home in a 100% location, go Peachtree Rd. past Oglethorpe Univ. Turn right at Ashford Park sign onto Redding Rd. Go short block, turn right onto Caldwell Rd. Go past apartments and turn left to new homes. Open every day 2 p.m. 'til dark.

HOWARD SIMPSON
& Associates
AL. 8521; Whittle, nites, PO. 1-6051

WEEK-END SPECIALS
While Out Driving
See These Home Values

4749 SHALLOWFORD ROAD, Northwoods. Six-room red brick with 3 bedrooms. $12,750. Top VA or FHA loan.

3213 ADDISON DRIVE, Northwoods. Ranch style brick with 3 bedrooms for $10,750. Top VA or FHA loan.

311 TOBEY ROAD. Cozy Cape Cod bungalow with 3 bedrooms (one king size), completely redecorated. $9,500. Maximum VA or FHA loan.

5542 NORTH PEACHTREE RD. Attractive home for couple or small family. Only $7,500, 10% cash. Near General Motors. Please call BEN HYDE, EX. 7502, today; 47-2743, tonight and tomorrow.

Spratlin, Harrington & Thomas, Inc., Realtors
288 E. Paces Ferry Rd. EX. 7502

OGLETHORPE AREA
VA LOAN—$15,500

NEW BRICK RANCH HOME on wooded lot, 85x300 feet. 3 bedrooms, 1½ baths, liv. rm., din. area, modern kitchen, attic fan, disappearing stairway to attic, carport. Bus trans. front of house. Shopping within walking distance. $850 cash to GI, incl. closing cost. Excellent value. Call JIM WALTERS, 47-4692; office, EX. 7527.

GI RESALE

3-BEDRM. frame with carport, on pretty wooded lot, within walking dist. of Chamblee shopping area. $1,650 cash and notes of $79 mo. Call JIM WALTERS, Res. 47-4692; Ofc., EX. 7527. ETHERIDGE & VANNEMAN, P'tree Rd., EX. 7527.

3 Bedrooms—2 Baths
Only $14,500

2311 PARKRIDGE CRESCENT is vacant and open for your most critical inspection. Cape Cod design with 2 bedrooms and full bath upstairs. Large porch, wooded lot, 2-car carport. Can place new GI loan or assume existing loan. ROY HEAD, EX. 7502, today; 47-2544, tonight and tomorrow.

Spratlin, Harrington & Thomas, Inc., Realtors
288 E. Paces Ferry Rd. EX. 7502

OWNER MOVING

VERY NICE home on large beautiful lot with expensive shrubbery. Well-built 3-BR. house, separate din. rm., util. rm., screened porch, carport, paved patio, brick barbecue, fenced yard. Appraised for GI loan, but a steal for anyone. Perfect condition, only $12,500. Act quickly. Open all day Sat. Shown other times by appt. 2263 Hickory Rd., Chamblee. Excel. ED BOWERS, 47-4030.

PARKER AND CO.
Real Property 1430 W. P'tree

SPECIAL
ONLY $5,900

FOR small down payment you can own this new home: 2 bedrooms, electric hot water heater, wired for electric stove. Only 15 minutes' drive from General Motors Doraville plant. Go north on Buford Highway to Pleasantdale Road, turn right to Baker Drive. Office open from 8 a.m. to 5 p.m. every day. For special appointment, call M. L. Baker, manager, Norcross 3514.

4437 OSBORN RD.

CUTEST small house on the market. Antique brick with carport, on beautiful level lot. 2 BRs., den, ceramic bath with tub and shower, full storage attic, central gas heat, excellent buy at $15,500. GI commit. applied for. CARL NIX, Ofc. CH. 6421, Res. CH. 9867.

Dean McKoy Rlty. Co.
4589 Roswell Rd. CH. 6421

No. Atl., Chamblee, D'ville 138

OPEN DAILY
Near GM Plant and School
$13,000-$13,500

BEAUT. 3-bdrm. new brk. homes, with stream and full bsmts. Reas. down payment. Will consider taking the following as part down payment: close-in farm, acreage, or a farm tractor.

OFF Tilly Mill Rd., ½ mi. N. of GM plant, on Pontiac Cir.

ALSO GI homes available in same locality. Bldr., EX. 8703.

WALKING DISTANCE
OF SCHOOL
$430 CASH TO GI
$15,250
3 BEDROOMS, 1½ BATHS
BUILT-IN STOVE AND OVEN

GO Buford Highway ½ mile past Lymburners Nursery, turn right at sign. Salesmen on premises.
HOME OWNERS CO., Bkrs., 44 Pryor St. LA. 8671.

Attention, GI and Non-GI

4877 KESWICK DR., ½ blk. of Johnson's Ferry Rd., 3 bedrms., liv.-din. comb., lrg. kitchen, full tiled bath, newly dec. inside and out. $11,000 total price. $550 cash to GI, $1,400 cash to non-GI. Total closing costs $360. Walking distance to transp. on Industrial Blvd. For other inform. call Herbert L. Bryan, 47-2141.

$275 CASH
To Anyone
3 BR., 1 BATH
LARGE LOTS

GO Buford Highway 2 mi. past Doraville, turn right at our large sign. Johnson, AT. 1857; Staring, EL. 2377. Home Owners Co., Bkrs., 44 Pryor St., LA. 8671.

1 YEAR OLD
$1,700 CASH

6-ROOM house with 3 bedrooms. No closing costs. Assume 4½% loan. 5038 Catalina Dr. Call Lee Wilson, VE. 5595.

RANKIN-WHITTEN
141 Carnegie—Realtors—WA. 0636

ATTENTION VETERANS
ONLY $54.12 MO.

NEW 3-bedrm. brick and frame on level lot. Central gas heat, carport. Just off Clairmont Rd., conv. to everything. A lot of house for only $11,250.

CHATHAM REALTY CO.
1429 P'tree St. AT. 5716

ATTENTION VETERAN
1 MI. G.M. AND LAY'S

ONLY CLOSING COST, then $45.58 mo. for nice 3-br. brick on level lot. Call Rogers, Chatham Realty Co., 1429 P'tree. AT. 5716.

MUST ACT FAST

3 BEDRMS and den on beautiful lot 70x203. $12,500. Mrs. McMichen, ME. 6-1639.

HAMILTON & PITTS, BKRS.
4014 Peachtree Rd. EX. 7011

WINTERHILL SUBDIV. — Open daily. New, 3-bedrm. bricks. Lge., beautiful, wooded lots. $10,500. Top GI and FHA loans. $55-$57 mo. Cox Rlty., 6315 Winters Chapel Rd. 47-2145; CH. 0261.

ONLY $750 DOWN

6 ROOMS, dishwasher in kitchen, screened porch and garage. Repainted outside. Call owner, CH. 9783.

3-BEDROOM, tiled bath, Cape Cod asbestos shingle house. Cement basement, workshop. Large lot, young orchard, garden. 5012 Hildon Rd. 47-2480.

TWO BEDROOMS—Small down payment. Assume monthly payments. $44. 5899 Oak Rd., Doraville.

CHATHAM REALTY CO.
1429 PEACHTREE AT. 5716

Avondale Estates 140

Open Fri., Sat., Sun.
5012 Indian Creek Cir.

THIS beautiful new old-brick ranch-type home with these outstanding features:

1. 2 full baths, vanity
2. 30-ft. x 15-ft. living room
3. Huge kit., paneled bkfst. area
4. 20x20 double carport
5. 100x185 level wooded lot
6. 3 bedrooms (one paneled)
7. Huge double door closets
8. Aluminum awning windows
9. Introductory price $21,500

FROM Atlanta on Memorial Dr. (78) cross Covington Hwy. (278) to first electric stop light, turn right on Rockbridge and right again on Indian Creek Dr., then ¼ mile to sign on left.

OFC., EV. 4592
NELSON-MOORE RLTY.
407 W. Ponce de Leon Decatur

PANAMA PARK
100% GI LOANS
$13,350-$15,000

6-ROOM bricks, 1½ and 2 baths. Lots to build on; come out and select. Go Memorial Dr. to Spur No. 154, turn right and go ¼ mile to Panama Park. Open 3 'til dark. AL KNOWLES, PO. 1-7384 or CY. 6262.

Roy D. Warren Rlty., Inc.
Rltrs., Atl. Fed. Sav. Bldg.

Opportunity—Under $20,000

REFRESHINGLY bright, 6 rms., garage attached, excellent in design and construction. Crab-orchard stone fireplace, parquet flooring in master bedrm., 2 baths, large kitchen, scr. porch. For details, Mr. McCorkle, CR. 3754, ofc. CR. 2606.

Wheat Williams, Rltrs.
119 E. Ponce de Leon Decatur

BUILDER'S SPECIAL

TWO miles east of Avondale, conveniently located near churches and schools. New houses, all centrally heated, family room, 2, 3 and 4 bedrooms, large wooded lot, will trade. Call builder, DE. 9569.

BY OWNER

2 BEDRMS. and pan. den, lge. kit., din. rm., liv. rm. with crab orchard firepl., screened porch, lge. living ter., FHA commitment. Private owner, no agents. CR. 8493.

3-BEDROOM, DEN, 2-BATH, 1½-yr.-old brick, 20-ft. porch, carport, attic, central heat. Owner moving. Bargain $21,500. Grace Caldwell, DE. 5432.

McMULLAN REALTY DECATUR

6-ROOM ranch-type brick for rent or sale. 1030 Northern Ave., off Rockbridge Rd., Avondale Estates.

CATRON REALTY CO. CR. 6421
Avondale Estates (Twin Oaks Plaza)

Emory 141

GI RESALE
$12,950

BRICK, 3 bedrooms (one paneled), located in N. Decatur close to schools and transportation. Pay $2,800 down and assume present loan or can be refinanced GI or FHA. WALTER SCOTT, EX. 7502, today; ME. 4-8896, tonight and tomorrow.

Spratlin, Harrington & Thomas, Inc., Realtors
288 E. Paces Ferry Rd. EX. 7502

CUSTOMERS wanted for all my wonderful new listings. 2-3-4 bedrooms. Best locations.

FOR THE HOME
THAT'S TWICE AS NICE
BE SURE TO CALL NELL BUICE
ME. 4-7049 ME. 6-1441
PLAZA REALTY CO.
2496 N. Decatur Plaza

REDUCED
CONV. TO EMORY

ATTRACTIVE 3-bedrm. brick, perm. steps to attic, level lot, near transp. Exclu. Mrs. Duckworth, DE. 6657, EV. 1736.

ETHEL LILLEY, Bkr., EV. 1736
2016 PONCE DE LEON AVE., NE

LARGE and small homes. Leonard Allen Co., 997 Clifton Rd. CR. 6719

Druid Hills 142

THOMAS MORE SCHL.

CHARMING white brick home on a quiet st. Near trans. and schools. 2 bedrms., 1½ baths, paneled den, lge. living pch., nicely dec. Price $18,750. Call Mrs. Nichols, CH. 2437.

OLAF ROBINSON RLTY.
CH. 2152 3130 Maple Dr. CH. 0407

2 BEAUTIFUL HOMES
Nearing Completion

3 BEDRMS., 2 baths, family kit., huge play rm., all modern features. Wide, wooded lot, excellent location. Phone CR. 5458.

BEAUTIFUL 3-bedroom home. 1385 Briarcliff Rd. 2 baths and garage. Call T. C. Lanier, DE. 3830 or PL. 8-4681.

Southeast 144

55 Leslie Street, SE

THREE-BEDROOM frame, convenient to transportation and school. Electric stove and washing machine connections. Priced for quick sale. FHA or GI loan. Call for price and terms. W. G. BASKIN, EL. 8058, Res.; WA. 0147, Office.

Spratlin, Harrington & Thomas, Inc., Realtors
74-78 Marietta St., NW. WA. 0147

5-ROOM HOME $7,000

90 MONTGOMERY ST. — This is a real value, in extra nice large 5-room and bath home with 2 porches and basement, on beautiful 50x200 lot, with driveway, metal fence. Terms. To see call Mr. Giles, PL. 3-8378.

BUTLER & GILES, BROKERS
1236 Lucile Ave., SW PL. 3-5881

1427 BLVD. DR.

5-RM. white bung.; corner lot; back yard fenced. Small cash payment will handle. Jay Bicknell, DE. 6393, VE. 6695.

BERRY REALTY CO.
Realtors 1574 Piedmont Ave. NE.

Sensational Bargain

LOVELY 5-rm. home with gar., on nice lot. Pay only small down payment and small mthly. payments. Phone Mrs. Jane Roberson, EL. 8954, EM. 5616.
HELMER RLTY., 916 W. P'TREE

CLEAN 2-bedroom bungalow on quiet dead-end street. $7,865. Bought larger home. Dixie 9559.

Grant Park 144-A

EXTRA GOOD BUY
PRICED ONLY $8,500

VERY CLEAN, 5 plus bkfst. rm. home on nice lot, dirt basemt., central heat, good garden spot, lge. scr. porch on trolley line. Located 178 Atlanta Ave., SE. Drive by, see outside, to see inside, call Watson, ofc., CR. 2661; res., DE. 3122.

ALEXANDER REALTY CO.
3128 Glenwood Rd. CR. 2661

NO REASONABLE
OFFER REFUSED

6 LARGE rooms, can be rented as duplex. Clean inside. Convenient to everything. Act now. Call Kerley, EV. 0495.

Gross Rlty. Co., AT. 6326

A GOOD BUY

NEWLY redecorated, 5-room frame. Lot 50x50. Convenient to bus, shopping and schools. Very clean. Located 541 Waldo St., SE. $7,200. J. A. Orendall, Bkr., CY. 7487; nights, DI. 2539.

Southwest 145

Home With Basement
$12,500

7 ROOMS, PLENTY LAND, COMPLETE PRIVACY. Union Rd., off Campbellton. $1,500 down, balance $111.38 per mo.

ESKEW & MERRIMAN
HAROLD T. BROTHERS
PL. 8-2941 PL. 5-0517

GI RESALE

MUST sell 1379 Elizabeth Ave. at once; owner transferred. Near Ft. Mac, schools, churches and shopping. Call W. E. NEEDHAM, Stockbridge 4027; ofc., CY. 6262.

Roy D. Warren Rlty., Inc.
Rltrs., Atl. Fed. Sav. Bldg.

8 RMS., 3 BATHS

3 APTS., 2 apts., take in $80 mo., owner lives in other apt. Look at outside 489 Culberson St., then call Mr. Siler for appt.

E. H. SILER, RLTY.
AL. 8144 610 Capitol Ave., LA. 5633

2 BEDRMS., DEN
LOW DOWN PAYMENT

ALL utilities, near schools. 2968 Wanda Cir., SW. Open 2-6 p.m. Sun. Call Mr. Hughes, PL. 3-9764 days; PO. 7-7722 eves.

UNHEARD OF

6-RM. FRAME—3 bedrms. Good condition. Only $5,275. Must see to appreciate. Frank Ross, PL. 3-2027, PO. 1-2153.

EAST POINT REALTY, E. POINT

FULL PRICE, $8,500 (DUPLEX). 1 Side Rented, $12.50 wk. 2-Car Garage TERMS. Mrs. Curry, VE. 8691, EM. 2041. RIDLEY RLTY., 55 12th.

EASY BUY

$1,000 CASH, $45 monthly. 4-rm. frame, no closing cost. PO. 1-2153.
EAST POINT REALTY, E. POINT

West End 146

304 HOLDERNESS ST. — A real clean 5-rm. bung., screened porch, hardwood floors, gas F.F., 3 blocks trolley, sell or trade for larger home. A real buy at $6,500. Mr. Leavell, PL. 5-2071.

BUTLER & GILES, BROKERS
1236 Lucile Ave., SW PL. 3-5881

6 RMS., $8,500

$2,000 CASH, $65 per mo. ¼ blk. Gordon St. on Grady Pl. McConnell, PO. 1-9246, PL. 5-2561.
J. D. OTWELL, Realtor, 609 Ashby

NEAR BROWN HIGH — 6 Rms., brick. CLEAN. Central Gas Heat. Full Bsm't. Garage. Pretty Yard. Immed. Poss. Mrs. Curry, VE. 8691, EM. 2041. Lewis Ridley Realty, 55 Twelfth St.

Cascade Heights 147

TOMLIN OF BUCKHEAD
"STUDIO OF HOMES"
Open Sat. and Sun. P. M.
SENSATIONAL VALUES
GI AND FHA

3206, 3232 HOLLYDALE DR., SW, WEST MANOR HEIGHTS—3 bedrooms, family rooms, 2 baths. Kitchens have dishwashers, disposals, intercommunicating systems and exhaust fans. Lovely interiors, large tree-studded lots, bubbling brooks, quiet street. Do you want a livable home? Here is one you will love and one you can afford. PERFECT FOR CHILDREN. BEST BUY IN ENTIRE AREA in $17,000-$18,000 class. MRS. MIXSON, CH. 0743; OFFICE, EX. 4636.

TOMLIN REALTY CO.
Realtors 3201 Peachtree Rd., NE

ADAMS PARK

ON transp., 3 bedrms., den, 1½ baths, wall-to-wall carpets, scr. porch. Beautifully located on 100x200 ft. lot. 2-car garage, playrm. over. Price only $16,750. Immed. possession. Call for appt. to see. Rowden, PL. 5-9218.

WESTWOOD AVE.

OLD, but see me today. 6-rm. brick, patio, deep lot. On transp. If you can pay rent you can buy this home. Henderson, LA. 0412; Leggett, EV. 1859.

C. D. HENDERSON CO.
Rlty.&Ins.; 1528 Beecher, PL. 5-6831

DE LUXE! DE LUXE!

2236 BEECHER RD.—An excellent buy. SO CLEAN IT SPARKLES. 1,600 sq. ft. includes 3 large twin bed size bedrooms, Youngstown kitchen, automatic dishwasher and breakfast nook, 2 full-tile baths, huge living room and dining room, nice daylight basement, double garage, on transportation. Owner transferred. Mr. Redwine, PL. 3-5762.

INGRAM & EADS RLTY.
2380 Sewell Rd., SW PL. 5-8012

2781 VELTRE PLACE
(OFF CASCADE ROAD)

ALMOST-NEW, owner-designed and built, 3 bedrms., 2 baths, completely built-in kitchen with family rm. and fireplace, large recreation rm. downstairs. Double carport. Located on good lot. New home area. Dan Sale, PL. 5-2031, nights.

George L. Wilson, Agt.
2323 Cascade Rd., SW PL. 3-1031

1153 Oriole Dr., SW
AUDUBON FOREST

EXTRA FINE. 8 rooms, 2½ baths, ranch type brick home. Priced in low forties. See by appt. Exclusive. M. M. Richardson, PL. 3-7713 or WA. 1971.

Dargan, Whitington
& Conner, Inc.
Realtors 124 Hurt Building

AT YOUR SERVICE

SEVERAL nice homes in Cascade Heights and Southwest area. Efficient, courteous service. Call C. A. Landers PLaza 3-5383; Cy Catlin, WA. 4200; Howell Tribble, CH. 2330, or call the office.

Cascade Rlty. & Ins.
809 Cascade Ave., SW
PLaza 3-3412 PLaza 5-5679

NEED MORE ROOM?
1389 LANVALE DR.

NEAT 3-bedrm. asbes. frame, near schools, churches and shopping. Transp. 1 blk. 42-in. attic fan, perm. stairs to attic. 5% down to GI. Priced right. Frank Ross, PL. 3-2027, PO. 1-2153.

EAST POINT REALTY, E. POINT

NEED MORE ROOM?

THIS lovely 6-rm. red brick should please you. Extra large livable rooms. Spacious level fenced lot. 1551 Centra Villa. See any time by appt. Jack Baldwin, PL. 3-8124, WA. 9511.

DRAPER-OWENS CO.
Grant Bldg. Realtors

VA APPROVED

RECTOR DR. (off Beecher Rd.)—Dandy cypress shingle, 3 bedrms., tiled bath, double carport, partial bsmt., wide lot. Easy financing for vet. J. G. Cantrell, PO. 1-2421.

DURRETT RLTY., E. Pt., PO. 7-9436

MOD. 5-RM. BRICK

ONLY $9,500 FHA loan, $1,250 cash, plus closing cost, 2 gas f.f., scr. porch, fenced rear. Immed. poss. Stanaland, PL. 5-8212, PL. 5-5711.

J. FRED MILLER CO., Bkrs., E. Pt.

7-RM. BRICK

6 YRS. OLD, 2 baths, gar., nice lot, bq.-pit, trolley at door. Priced less than FHA appraisal. Mrs. Wallace, PL. 5-6300; PL. 5-5711.

J. FRED MILLER CO., Bkrs. E. Pt.

3305 W. MANOR LANE

3 BDRMS., kit. and family rm., 2 full baths. Sacrifice for quick sale. No phone price. Appt. only. Must see to appreciate. PL. 3-7436.

COZY 5-room frame bungalow. Screened porch, breezeway, garage. Cyclone fenced back yard. Drapes throughout. Good neighborhood. PLaza 3-7261.

BABB & GREENE Inc., REALTORS
1386 Gordon St., SW PL. 3-2186

NEW 3-bedrm. brk. homes with bsmts. PL. 3-0183. PL. 5-4733.

Ben Hill 147-A

8 ACRES AND BRANCH

6-RM. white frame with bath, home and investment. Hughes Hogan Rlty. Co., 3766 Campbellton Rd. PL. 8-5501.

TO BUY OR SELL
McKOWN REALTY
2520 Cascade Rd., SW PL. 3-4594

Sylvan Hills—Capitol View 148

ADAIR PARK

GOOD 6-room frame. Modern conv. Lot 65x115. Will trade. By owner. PO. 7-9921. PO. 1-3030.

TO BUY OR SELL
SIMEON L. STEED RLTY. CO.
2058 Sylvan Rd., SW PL. 3-5118

Lakewood 149

353 TROY ST.

5-RM. FRAME, ½ blk. off Browns Mill Rd. $5,750. DI. 7000.

1931 MEADOR AVE.

2-BEDRM. and den brick for only $9,300. Call DI. 7000. P'tree Land Co., Realtors, Lakewood.

FOR BEST RESULTS USE
JOURNAL-CONSTITUTION
WANT ADS

Kirkwood 151

IT'S WORTH MORE

$49.20 MO. plus T. and I. will buy this 5-rm. frame, 2 or 3 lge. bedrms., good lot. Metal awnings. FHA financing. W. J. Leatherman, EM. 5605; DI. 0222.
UNITED RLTY., 676 N. Highland

1552 ALDER COURT

2 LARGE bedrms., white frame home, almost new. Reasonable cash payment. Terms arranged to suit. E. C. Taylor, VE. 2265.
WALL REALTY CO., INC.
EL. 8871 322 Ponce de Leon NE

PRICE REDUCED

135 PALATKA ST.—5 rooms, 2 gas ft., level lot, vacant. I have the key. Want your offer. Mr. Cline, DE. 4532.
McLain-Peeples, Bkrs., DE. 5775, Dec.

6-ROOM BRICK, good condition. $3,-250. EV. 7636.

East Lake 152

To Have and To Hold
Only Real Property
Endures Forever
Ranch Bricks
6 Full-Size Rooms
(SEPARATE DINING ROOM)
1½ Full-Tile Baths
Plaster Walls
Select Hardwood Floors
Carport
Storage Room
Central Gas Furnace
Orkin-Tox Triple-Treated
Large Lots
$14,350 to $15,700

GO SECOND AVE., 1 block past Leslie J. Steele School, turn right one block to homes.
J. E. Barfield, EV. 4390

ALSO
Once In a Lifetime
Solid Value
The Finest Quality
3-Bedrm. Ranch Bricks
Separate Dining Room
1½ Full Ceramic Tile Baths
Redwood and Birch Kit. Cab.
All Plastered Walls
Select Hardwood Floors
Central Gas Furnace
Carport
Storage Room
Rock Wool Insulation
Public Sewerage
Large Wooded Lots
$14,500 AND $14,750

GO CANDLER RD. to McAfee Rd., turn left ½ mile to Long Drve, see sign, turn left to new brick homes.
Ernest Fuller, EX. 1423
GLENCO REALTY CO.
South Dec. Fed. Bldg., EV. 2555

GOING FAST
100% GI LOANS
Bouldercrest Acres
3-BEDROOM BRICKS
RANCH-STYLE. CONTEMPORARY
LOVELY new section of many different plans to choose from, located 6 miles east of downtown Atlanta, 5 miles south of Decatur between Gresham and Flat Shoals Rd.
BOULDERCREST ROAD
BRANNEN ROAD
ROCKCLIFF ROAD
GRESHAM DRIVE
GRESHAM PLACE
SHOPPING center and school approved on property. Priced from $12,500 to $14,750. McGinnis, ME. 4-0553; Tindall, EV. 6239; Cherry, ME. 4-0166; Moore, ME. 6-2251; Ofc., CR. 1761.
Benefield Rlty., Decatur

ATTRACTIVE

6-ROOM brick home in good condition. Priced only $11,800, 5% down, GI or FHA financing. See 2447 Marco Dr. Call Lee Wilson, VE. 5595.

GI RESALE TO ANYONE

5-ROOM brick, excellent lot. Very attractive and priced $10,800. To sell at once. Marco Drive (off 2nd Ave. 1 North of McAfee). 5% down. GI or convenient FHA. Shown by appointment. Lee Wilson, VE. 5595.
RANKIN-WHITTEN
141 Carnegie Realtors WA. 0636

6-Room Bricks—Bsmts.
$13,500-$14,500
CONV. SCHOOL, TRANSP.
GI OR FHA FINANCING
THESE 2 homes have many unusual features which must be seen. Plaster walls, tile baths, carports, only 14 mos. old. Located at 984 and 1000 Mark Trail. Go 2nd Ave., turn east on Stokeswood and north on Mark Trail. Cherry, ME. 4-0166; Hendrix, EV. 5575; ofc., CR. 1761.
Benefield Rlty., Decatur

Priced for Quick Sale

ATTRACTIVE 5-rm., den and brkfst. room. White frame home, central gas heat, daylight basement. Building on rear of lot, suitable for shop or office. Corner lot, 100x200. 2 blocks school, on bus line. HENRY ROBERTS, AT. 9559; OFFICE, AT. 6391.
Barksdale Rlty., Realtors
"THE HOME FINDER"
820 N. HIGHLAND AVE., NE

$380 CASH
BUYS GI
6-Room $13,000 Brick House at LONGDALE PARK
Possession 5 days after qualifying
GO E. ON Memorial Dr. or Glenwood Rd. to 2nd Ave., turn right to McAfee Rd., then 4 blocks to Rebecca Lane, turn right into Longdale Park. Dillard, CR. 6393, DE. 7663; Jones, DE. 8860. Home Owners Co., Bkrs., 44 Pryor St. LA. 8671.

DON'T YOU DARE
Use your GI
UNTIL you see these 3-B.R., 2-bath ranch brick and contemporary design at Meadowdale.
SALARY $325 MO.
GO GLENWOOD RD. to Glenwood Drive-In Theatre, turn left at our sign. Smith, EV. 2227. Home Owners Co., Bkrs., 44 Pryor St. LA. 8671.

GI RESALE

6-ROOM BRICK—Carport. Nice lot, 85x140. No closing cost. Mrs. Hughes, EV. 3450, LA. 8495.

2183 GRANDVIEW CIRCLE — Off Terry Mill Rd. Lovely 6-room brick, attached garage. Lot 116x164. Fenced back. Near school, transportation. Mrs. Hughes, EV. 3450, LA. 8495.
LANE REALTY CO.
Realtor 436 Moreland Ave., NE

STOP—LOOK—READ

HAVE several excel. buys in 2 and 3-bedrm. brick homes. These resales can be handled from $995 cash up to $2,000. To see these homes, please call W. D. Watson, ofc., CR. 2661; res., DE. 3122.
ALEXANDER REALTY CO.
3128 Glenwood Rd. CR. 2661

Candler-Glenwood Sect. 152A

BEAUTIFUL OAK FOREST
100% GI LOAN
3-BEDROOM BRICK
GO
EAST LAKE DRIVE OR MEMORIAL DRIVE TO SECOND AVENUE. TURN RIGHT AND CONTINUE TO FLAT SHOALS ROAD. TURN LEFT TO OPEN HOUSE.
FEATURING
CENTRAL GAS HEAT. TILE BATH AND SHOWER. BSMT. CARPORTS. GARAGES. SCREENED PORCHES AND LARGE WOODED LOTS.
Irene Grimm—CR. 4108
Frank Dolan—EV. 4307
Office—MU. 8-0396
DOLAN REALTY CO.
901 WILLIAM-OLIVER BLDG.

MOVING—MAKE OFFER!
NEARLY new ranch-type brick, 2 BRs., den, carport. Nice wooded lot. $65 month including taxes and insurance. 680 Pinedale Place. CR. 0920.

FOR BEST RESULTS USE
JOURNAL-CONSTITUTION
WANT ADS

Candler-Glenwood Sect. 152A

ATTENTION GI
$200 CASH
PLUS closing will buy this attractive 5-room home with screened porch, located on large lot surrounded by nice homes, convenient to school, stores and transportation. Price $9,000. Includes carpets, blinds, fences, rear yard. Notes approximately $56.00 per month including interest, principal, taxes and insurance.

ALSO
3-YEAR-OLD red brick with full dining room, two bedrooms and a large kitchen. Brick garage with 15x20-foot ground-level hobby room. Grand condition throughout. Bus at corner. GI or FHA terms. CHARLES WHEELER, EM. 3962, res.; WA. 0147, office.
Spratlin, Harrington & Thomas, Inc., Realtors
74-78 Marietta St., NW WA. 0147

FHA RESALE—$12,500

2-BEDROOM and den brick, only 2 yrs. old; central heat, all utilities, fenced back yard; right on transportation, ½ block to Toney School. Make reasonable down payment, assume FHA loan at $71.52 per mo. Taxes and ins. included. See 3422 Miriam Lane.

$7,950—TOTAL PRICE

FIVE-ROOM asbestos shingle. Wooded lot, 65x150; 1½ blks. trolley, school bus. Check 402 Hickory St. for top value. Good financing. L. B. Stephens, DE. 9998.
RANKIN-WHITTEN
141 Carnegie Realtors WA. 0636

$1,095 TO ANYONE

1216 SHERYL DR. 3-bedroom brick veneer home. Carport and storage. 8 mos. old, cent. heat, granite found. Notes $75 inclu. T. and ins. Call Harwell, DE. 1656, night DE. 9469.

100% GI LOAN
NO DOWN PAYMENT
IF YOU are looking for a real bargain in a 3-bedroom, 1½-bath home or a full bsmt., see McALLISTER, DE. 1656, night, DE. 9469.
GLENVIEW REALTY
1123 Candler Rd., Decatur

SHADE TREES CORNER LOT

5 ROOMS, fireplace, screened porch. Extra nice and clean. Total price $9,850. You need about $1,750 which includes closing for an FHA loan. Total monthly payment, $59. Call George Crumbley, EV. 3338, for complete details.
RANKIN-WHITTEN
141 Carnegie Realtors WA. 0636

GI LOAN
PRICED $11,500
NEW 3-bedrm. brk. home on nice wooded lot nr. Candler-Glenwood Shopping Center, quiet street, 3 doors to transp. Call Crotts, ofc., CR. 2661.
ALEXANDER REALTY CO.
3128 Glenwood Rd. CR. 2661

GI LOAN
PRICE $10,500
749 DANIEL AVE. Clean 5-room brk., bsmt., scr. front porch, fenced back, 1 blk. transp. T. H. White, ofc., CR. 2661; res., DE. 9007.
ALEXANDER REALTY CO.
3128 Glenwood Rd. CR. 2661

Contemporary Modern
3471 FAIRLEE DR.
AT Belvedere Shopping Center. $13,-500. GI can handle with $700 down payment. W. B. Correll, EV. 1559.
Gross Rlty. Co., AT. 6326

GI EQUITY

TONEY VALLEY, 3-br. brick, carport, 3503 Miriam Lane. Near school and transportation. Buy today and move in. Call owner, EV. 3338.

GI RESALE — 5-room asbestos siding with basement. Total price $9,000, payments $73.59, includes taxes and insurances, EV. 4048.

4-BR., ONLY 6 years old. Wooded level lot, near everything. Don't wait! Page Rlty., CY. 4387. Vol. Bldg.

100% GI LOANS
Spain Davis Rlty DE. 4321

Decatur 153

MODEL HOME OPEN ALL DAY IN BELVEDERE PARK
FURNISHED BY NEAL'S APPLIANCE CO.
New School
Bus Line
Shopping Center
In Belvedere Park
Ranch Style
Or Contemporary
6 Full Size Rooms
Brick Construction
Tiled Baths
Carports—Basements
Utility Rooms
$11,725 to $15,000
100% GI Loans
Top FHA Loans
Go
MEMORIAL DR., just past Candler Rd., to Belvedere Plaza Shopping Center and turn right into Belvedere Park.
Joe Mixon, PO. 7-3024
John Prator, AT. 9412
GLENN GILBERT, CH. 0360
Adair Realty & Loan Co.
Realtors WA. 0100 Healey Bldg.

$1,500 Down Anyone
No Closing Costs
2 BEDROOMS, brick, living room with fireplace, fenced back yard, excellent condition, located inside Decatur city limits. Price $11,950. WALTER SCOTT, EX. 7502 today; ME. 4-8896 tonight and tomorrow.

Charm, Comfort, Value
$13,000
BRICK, 3 bedrooms (one paneled), separate dining room, well decorated and in excellent condition. Has wooded lot with back yard fenced. Located in N. Decatur close to schools and transportation. For appointment, call WALTER SCOTT, EX. 7502 today; ME. 4-8896 tonight and tomorrow.

3-Bedroom Brick
BE SURE to see one of the best constructed and most attractive homes in the Scott Blvd. area. Only five years old and in perfect condition. Living room with tiled fireplace, very large dining room, kitchen with separate 6'x 10' utility room, tiled bath and permanent stairs to storage attic. Enjoy this spring and summer in a fenced back yard complete with barbecue pit. Nicely landscaped wooded lot convenient to parochial school. Priced at $15,750. ROBERT BODE, EX. 7502 today; ME. 4-8872 tonight and tomorrow.
Spratlin, Harrington & Thomas, Inc., Realtors
288 E. Paces Ferry Rd. EX. 7502

MEADOWBROOK ACRES
Quality Plus Livability
Ranch Bricks
6 Large Rooms
Separate Dining Room
1½ Full Ceramic Tile Baths
Select Hardwood Floors
Dalite Concrete Basements
Inside Stairs
Storage Room
Central Gas Furnace
Rock Wool Insulation
Vent-a-Hood Over Range
24-Inch Overhang Eaves
Public Sewerage
SEE TO APPRECIATE
$13,950-$15,950
$350 DOWN TO GI
GO MEMORIAL DR. 2 blocks past Columbia Dr. at Belvedere Plaza, turn right at Glenco signs to homes.
Harmon Vining, DE. 2241
Oliver Hollimon, CR. 3056
GLENCO REALTY CO.
South Dec. Fed. Bldg., EV. 2555

Decatur 153

VALLEY BROOK ESTATES
Several Choice Homes in Group 2
100% GI LOANS
Homes advertised daily on STATION WEAS
$10,350 — $11,650
(Some with Air Conditioning)
3-bedrm. ranch style brick, Delmar (Natural finish) kitchen cabinets, breakfast bar, tile bath, plenty of closets, aluminum windows, large landscaped lots with paved drives, and carports.
Salesman on premises—12 noon 'til dark
Direction—Go
Scott Blvd. and continue out Lawrenceville Highway 1¼ miles past Drive-In Theater to Valley Brook Rd. Turn right—continue for 2 blocks, turn left on Brook Dr., and follow arrows to our model house, 1308 Anthony Dr.
Mr. Boyt—47-2131; Mrs. Cowart—ME. 4-7564
WHITLEY REALTY CO., INC.
1408½ Medlock Rd. Off., ME. 6-1407

Decatur 153

GI RESALE
$2,200 CASH
On Beautiful Willivee Dr.
LOVELY 3-bedroom brick on heavily wooded lot, just 1 year old and in perfect condition. Your opportunity to pick up existing 25-year GI loan for only $2,200 cash and no closing cost. You'll love the setting with big finished patio, small basement. Call Mrs. Reeves, CH. 3187, or Ofc., ME. 4-4241.

1019 Blackman Dr.
N. DECATUR RD.
$10,000—GI
$900 Cash; $54.27 Mo.
MOST attractive 3-bedrm. bungalow, just redecorated. On lovely wooded lot in convenient N. Decatur neighborhood. Loads of storage with permanent stairs to floored attic. Back yard completely enclosed with Cyclone fence. Convenient to Medlock School, transportation and shopping. Go Scott Blvd. 2 blocks past Scott-N. Decatur traffic light and right on Blackmon Dr. For information, CALL Mrs. Benton, ME. 4-8595 or office, ME. 4-4241.

3495 WAGES DRIVE
1st Opportunity, 95% GI
$12,950
THE MOST house we've seen for the money this year. Situated on lovely wooded 1 acre lot. House features 3 big bedrooms, living rm., sep. dining rm., big kitchen with built-in eating area. Plastered walls. Screened porch. Barbecue pit. In top condition. GI appraised. Call Mrs. Benton, ME. 4-8595 or ME. 4-4242.

133 CARTER RD.
$12,950—Full Basement
CHARMING 2-bedroom den home in perfect condition, fireplace, wall to wall carpets and drapes included. The most beautifully landscaped lot we have seen this year. 85x348. Full basement and all at only $12,950. ½ block to bus. Call Mrs. Reeves, CH. 3187 or ME. 4-4241.
ANDERSON-BOYNTON REALTY CO.
2077 Briarcliff Road, NE.

3-BEDROOM BRICK
LOT 100 FT. WIDE
ABOUT 5 yrs. old; owner transferred. Separate dining rm., large kitchen, lovely hardwood floors, tile bath, nice basement. Take over payments of $61 monthly or refinance. A smart purchase for $12,000. C. J. McMullan, DE. 3394; res., EV. 2759.

Off Scott Boulevard
Close In—Convenient
2-BEDRMS. and den bungalow. Bkfst. area, Youngstown cabinets, modern kitchen, tile bath, tub-shower; garage, workshop space. Almost-perfect lot, fenced yard. Good FHA loan available. Under $12,000. C. J. McMullan, DE. 3394; res., EV. 2759.

DUPLEX
807 S. CANDLER ST.
BEAUTIFUL new red brick, 2 bedrms. each side, full daylight basement, nice lot. Priced low 20's. Hunter Johnson, DE. 3394; res., CR. 9428.

SPLIT LEVEL
THIS is a dream home, just finished. 3 bedrms., 2 baths, wonderful kitchen with dining area, separate dining rm., large living rm. with fireplace, stubbed-in bath lower level, with a possible 2 extra bedrms. Hunter Johnson, DE. 3394; res., CR. 9428.
Cary Bone Rlty., Realtors
158 Sycamore St., Decatur

$995 DOWN ANYONE
OFF OLDFIELD RD.
ONLY $9,330
CHOICE 2-bedrm. and den home, entrance hall, fireplace in living rm., excellent condition. Fenced back yard. A steal! Quick possession as owner is moving to Florida. No closing cost. No red tape. Notes $73 including tax and ins. Call Pat Gillentine, EV. 3636, Ofc.; ME. 6-3334, Res.

$1,095 DOWN ANYONE
OFF SCOTT BLVD.
NEAR COBB ESTATES
4 BEDRMS., 2 BATHS
FINE one-story brick ranch home on level landscaped lot, 90x200 plus. Living rm., dining rm., modern kitchen, 4 bedrms., 2 tile baths and large utility rm. Plastered walls. Central gas furnace. Perfect condition. No closing cost. No red tape. Price $14,837. Call Rebekah Smith, EV. 3636, Ofc.; ME. 4-5063, Res.
THIBADEAU, SHAW & BRANNAN COMPANY
"Atlanta's Leading Home Seller"
BROKERS 1234 CLAIRMONT RD.

4-BEDROOM BRICK
BIG LOT, living rm. with fireplace, den, full dining rm., large kitchen with bkfst. area, bath, garage. Transp. 1 block. Less than $15,000. E. R. Smith, DE. 9076; ofc., CR. 2606.

GI RESALE
5-RM. FRAME in excellent condition. Tiled bath with shower, gas heat, nice lot. Price $9,000. Exclu. John Cunningham, DE. 7662; ofc., CR. 2606.

ONLY $9,750
203 LUCERNE ST. — 6-rm. brick, completely redecorated inside and out. Open for your inspection. Good terms. John Cunningham, DE. 7662; ofc., CR. 2606.
Wheat Williams, Rltrs.
119 E. Ponce de Leon Decatur

$300 CASH ANYONE
Mo. Payments Lower Than Rent
NEW BRICK HOMES
$12,495
4 BEDROOMS
1½ BATHS
GO GLENWOOD RD. past DRIVE-IN THEATER to traffic light at AUSTIN RD., turn left, go approximately ½ block to our signs. Open daily for inspection. For information, call EX. 6366; EX. 9071, nights.
TRACY BUILDERS, Inc.

Clairmont-N. Dec. Rd. Sec.
ATTRACTIVE 2-bedrm. home, screened porch and garage, lg. landscaped lot, on trnsp. 2899 Wineleas Road.
GO N. Decatur to Susan to Winelear. Open 2 to 6. Call Brooks, ME. 4-3804.

BARGAIN
NICE 6-rm. brick, full bsmt., 2 nice fireplaces. Appr. for $11,150 by V.A. Any type financing available. Call Sheffield, ME. 4-5200.
CRESTWOOD RLTY. CO.
2556 Crestwood Dr. ME. 4-6200

605 HILLCREST AVE.
DUPLEX; 5 rms. and bath, 1 side; 2 rms. and bath, other side. Very modern. $12,500. Clark, VE. 9857, VE. 6695.

10% DN. TO GI
317 EASTLAND DR.; 5 lrg. rms. screen porch, tile bath, garage with utility rm. Level lot. Price $11,500. J. P. Hill, EM. 3093, VE. 6695.
BERRY REALTY CO.
Realtors 1574 Piedmont Ave. NE.

BRICK DUPLEX
$13,750 GI OR FHA
251 N. COLUMBIA CIR.
NEAR KNOLLWOOD SCHOOL and trans. 3 bedrm., sep. din. rm., plus terrace apt. with sep. ent. Lot 212-ft. frontage. Call Mrs. Smith, res., CR. 4751; off., CR. 3861.
L. W. MORRIS CO.
113 Trinity Pl., Realtors, Decatur

The Right Neighborhood
Means So Much
BEAUTIFUL 3-bedroom, 2-bath family room, ranch-type brick, located in a new, quiet, exclusive section. Large corner lot, convenient to everything, good financing on this pretty home at 1452 Park Lane (corner West Densley), shown by appointment. L. B. Stephens, DE. 9998.
RANKIN-WHITTEN
141 Carnegie—Realtors—WA. 0636

Decatur 153

1293 MEDLOCK ROAD ON TRANSPORTATION
NEAR schools and shopping center—2-bedrm., lge. liv. rm. with fireplace, sep. din. rm., lrge. kitchen with breakfast area, full basement. Priced right. Exclusive. Mrs. Cowart, res., ME. 4-7564; ofc., ME. 6-1407.
Whitley Realty Co., Inc.
1408½ Medlock Rd. ME. 6-1407

GOOD BUY
212 FOREST BLVD.
EARLY AMERICAN decorating makes this home unusually attractive, 2 bedrooms, den, separate dining room, fireplace, $12,000, FHA or GI loan. Excl. Mrs. Longshore, nights, ME. 4-4188; ofc., DE. 3306.
Clairmont Rlty. & Ins.
145 CLAIRMONT, DECATUR

A REAL BARGAIN
CHARMING 3-bedrm. home. Sep. din. rm., roomy kit. w/eating area, screened porch, wooded level lot, near Oakhurst grammar school. VA appraised $10,300. Exclu. Mrs. Duckworth, DE. 6657, EV. 1736.
ETHEL LILLEY Bkr.
EV. 1736
2016 Ponce de Leon Ave., NE

484 E. PHARR RD.
Another Tempting Way
QUIET residential street. A section of home owners. Buy of the month. 7 rooms and bath, 2-car garage. Also an extra lot is included. Priced for immediate sale. Phone Bryan Bell, DE. 5166.
RANKIN-WHITTEN
141 Carnegie—Realtors—WA. 0636

Decatur 153

3 BEDRMS., 2 BATHS
15,500
NICE lrg. 6-rm. brk. home, having carport, corner-type fireplace, front screened porch, sliding glass door to patio. Lrg. utility room.

4 BRS., 23-FT. DEN, 2 BATHS
TRI-LEVEL
$17,300
BEAUT. Roman Bkr.-front home on 100x200-ft. lot, loaded with small pines. Carport, util. rm., both above homes in Glenwood-Columbia area and can be financed GI or FHA. Call Bill Forkner, EV. 6173, DE. 2534.
FORKNER REALTY CO.
REALTORS Avondale Estates, Ga.

417 MIMOSA DR.
Winnona Park School
3 BLOCKS
TRANSPORTATION ½ BLOCK
BRK., 3 bedrms., liv. rm., firepl., din rm., big kit., enclosed back-porch, bsmt. workshop, beaut. grounds, and easy financing, $13,500 GI or FHA. For details.
WORLEY FIELD, DE. 9526
Forkner Rlty., Avon. Estates

WALK TO SCHOOL
FINE BRICK HOME, 1,732 sq. ft. under roof; over 1,400 sq. ft. living area. 1½ tiled baths, 3 Brs., one pine paneled. Big kitchen, breakfast area. Large closets, porch, carport, utility room. Fenced-in back yard. 2 blocks to Steele school, on transportation. Priced under market value for quick sale. Only $2,900 cash (lower down payment can be arranged) required. 2365 Valencia Rd., Decatur. Call owner, CRescent 2411.

FILLS YOUR ORDER
LOCATION—Ideal
TRANSPORTATION—By door
DAYLIGHT BASEMENT—Garage
19-FOOT LIVING RM.—Fireplace
BEDROOMS—12x14
SHADY LOT—100x197
Screened porch, attic, dishwasher. Central heat. All for $12,750
GRACE CALDWELL, DE. 5432
McMullan Realty., Dec.

AT SCHOOL
3 BR. Basements
Central Heat, Sewerage
$375 CASH GI
$13,575. TURNER HEIGHTS
GO Memorial Dr. to Covington Hwy. turn right on Covington Hwy. and go to sign, right to homes. Home Owners Co., Bkrs., 44 Pryor St., LA. 8671.

BEAUTIFUL
BELVEDERE GARDENS
GI RESALE
$1,600 DOWN and assume GI loan bal., 3-bedrm., brk., tile bath, built-in oven and range, also built-in refrig. and freezer. See this today. Call Crotts, CR. 2661.
ALEXANDER RLTY. CO.
3128 Glenwood Rd. CR. 2661

GI RESALE
4067 BONWAY DR.
3-BEDRM. BRK., Venetian blinds, washing machine connections, knotty-pine cabinets, enclosed shower, partial bsmt. Real good buy, only $1,700 cash. Call Bedford, res., EV. 3759; ofc., CR. 2661.
ALEXANDER REALTY CO.
3128 Glenwood Rd. CR. 2661

128 OLYMPIA PL.
DUPLEX $2,000 DN.
OWNER leaving state, everything sep., nothing to do but move in. Clean as a pin; 1 and 2-bedrm. apts. To see, call Mrs. Hart, VE. 4347.
HART RLTY. 653 Somerset Ter.

495 THOMAS RD.
LOCATED near Belvedere shopping center, now vacant; 100-ft. lot, nice ranch-type home, only $8,750. John W. Foy, EV. 3654, DE. 8893.
FOY REALTY CO.
619 Church St. Decatur

3-BEDRM. BRICK
115 HILL ST.—Has all mod. conv. Nice large lot. Good quiet community, near transp., schools, stores. Reasonably priced. Shown by appt. EV. 5217, CR. 6486. J. M. Campbell, Broker, 2139 College Ave., NE.

GI RESALE
ONLY $795 CASH
595 OAK VALLEY RD. 6-room brick, on corner of lot, 75x150. Notes $63.64 month. Call DEarborn 7663.

GI RESALE—2-bedrm. brick, full dalite bsmt., gar., patio, barbecue grill, perm. stairs to attic, lge. lot. Good section. $1,500 down, no closing cost. PO. 6-2136. Dennis E. Brown Rlty. Co., Stewart Avenue.

PRETTY HOUSE on picturesque circle, near shopping center. Creek on property. Large kitchen. Separate din. rm., paneled den, 2 bedrooms. Buy my equity, assume GI loan. CR. 6046.

NEW BRICK DUPLEX
339 MELROSE AVE. — 2 bedrooms each side, one side rented. $14,500. Builder, CR. 6021.

527 McKOY ST.
NEW 3-bedroom brick, near school and transportation. $13,500. Builder, CR. 6021.

WHITLEY RLTY. CO., 1408½ MEDLOCK RD., Decatur. ME. 6-3241.
ANY HOME YOU WANT. CR. 5835
BOB BLACKWELL RLTY. DEC.
MILLER-TERRELL CO., INC.
LOANS-REAL ESTATE CY. 5808
T. C. HOLMES & SON
ME. 4-8591, ME. 4-8581 Decatur
100% GI LOANS
Forkner Realty Co. Avondale

College Park 154

Open for Admiration
6-Rm. Bricks, Carports
$11,350-$11,400
100% GI LOANS
CONV. SCHOOL, TRANSP.
CENTRAL gas heat, nice level lots, many extra features. Go Riverdale Rd., turn west on Enoch Dr. at our sign, just below North Clayton School. Merrell, CH. 1642, Ofc. CR. 1761.
Benefield Rlty., Decatur

HOME BOUNTIFUL
ALMOST-NEW antique brick, ranch style, in exclusive Rugby Estates—massive den, dual fireplaces. Planned, built and appointed for luxurious living. Well worth seeing.

OWNER TRANSFERRED
PRETTY clapboard cottage, 2 bedrms., lrg. liv. rm., tiled bath, double gar., lovely terraced lot. Excel. neighborhood, conv. airport. FHA loan avail. J. G. Cantrell, PO. 1-2421.
DURRETT RLTY., E. Pt., PO. 7-9436

705 E. TEMPLE AVE.
$8,500—BARGAIN
GOOD FINANCING
2 BEDROOMS, kitchen, separate dining room and living room. Yard fenced with large garage. House in jam-up condition. Cleaner than new. Call Mr. Waldrop, PO. 7-7456.
Thompson & Associates
315 Pharr Rd., NE, Bkrs., EX. 6389

EAST BELL ST. AND WILLOW ST.
COLLEGE PARK
Model home, open daily 2 'til dark. GI or FHA. $9,000-$9,750, 3-bedroom, colored bath fixtures. FROM RR station in College Park go S. Main St. to E. Bell St., turn left to model house.
Northside Investment Co.
BROKERS
DAY EX. 9227 NIGHT EL. 8435

BUILT FOR COMFORT
929 Harris Dr.
2 BEDRMS., perm. stairs to attic, screened porch, nice bsmt., full-tile bath, lot 56x190. GI $500 down, bal. easy. Call Mr. Edwards, AL. 4997, or Mr. Coker, PO. 1-2153, PO. 1-1467.
EAST POINT REALTY, E. POINT

COME OUT and see our 3-bdrm. brick home. Individually designed with al the features you would expect in a home. Located on Draper Dr. in the Southwest section of College Park. See sign at Roosevelt Highway and Brown Road.
ROOSEVELT HEIGHTS
PO. 1-8233, PO. 7-2519, PO. 7-1774

NEWTON ESTATES
DON'T miss this pretty 6-rm. brick ranchtype on a picture-book lot, 105-ft. frontage and lots of pines. Moderate price, good financing. Jack Baldwin, PL. 3-8124, WA. 9511.
DRAPER-OWENS CO.
Grant Bldg. Realtors

NEWTON ESTATES
BRICK home, 3 bdrms., 1 paneled, plenty closets, lge. kitchen, bkfst. area, partial bsmt., fenced back yard. School, church 1 block. 127 Pine Valley Dr., PO. 1-3433.

HOME AND INCOME
7-RM., 2-bath duplex, or 1 lrg. family. Daylight bsmt., excel. condition. On transp. Priced for quick sale. Call C. E. Davis, PO. 1-2153.
EAST POINT REALTY, E. POINT

3-BEDROOM HOME
ONLY $8,750. Almost new, all modern conv. Lot 75x172. Mr. Puckett, PO. 7-8868, PO. 7-2676.
TUCKER RLTY., Realtors, E. Point

BRAND-NEW 5-rm. frame, all conv. Lot 80x200, $6,300. PO. 6-3611. Amil J. Gerlock, Bkr., College Park

NEW 6 rms. with tile bath. GI $174 dn. Floyd Grainger, Bkr. Gra-nel, Inc. Mableton, Ga. AT. 1569.

East Point 155

DOLPHIN HOMES
3-Bedrm., 1-and 2-Bath
Of Highest Quality
BASEMENTS
Priced $13,350-$15,500
GO 2839 DELOWE DR. THEN WEST ON DORSEY AVE. TO LANCASTER DR.
PO. 1-1162 PO. 1-5969

A STEAL
$13,700
IMMEDIATE POSSESSION. Full daylight basement, 6-room brick. Lot 135x223. 2348 Farley St. Go Headland to Farley. Call AL KNOWLES, PO. 1-7384; ofc., CY. 6262.
Roy D. Warren Rlty., Inc.
Rltrs. Atl. Fed. Sav. Bldg.

East Point 155

OPEN
CONLEY HILLS
WOODVALLEY DR.
100% GI HOMES
QUALIFIED veteran only has to pay closing cost. These homes have 3 bedrms., 2 baths. Lots 75x150. Prices $14,500 and $15,750. For info., call JERRY CORLEY, PL. 3-8310; ofc., CY. 6262.
Roy D. Warren Rlty., Inc.
Rltrs., Atl. Fed. Sav. Bldg.

DUPLEX BARGAIN
8 RMS., 2 tiled baths, 2 garages, plenty of roomy closets. Pay $1,750 down, assume loan. No closing costs. PO. 1-2153.
EAST POINT REALTY, E. POINT

138 HARRIS DR.
STUDDED WITH PINES
SPACIOUS patio, adjoins this 3-bedrm. frame. Metal awnings. 42-in. attic fan for summer comfort. Lot 53x190, priced right. PO. 1-2153.
EAST POINT REALTY, E. POINT

PRICE REDUCED
NEW 3-bedrm. bricks, 1½ baths; 2 have full daylight basement, 1 has carport and utility room. FHA-approved. Can handle in-service loans. Owner, Mr. and Mrs. Tucker, PO. 1-3030, PO. 7-2676.

805 PENROSE DR.
$600 CASH plus closing cost to GI, to be painted, 3-bedroom frame. Has lots of extras. Acoustical ceiling. The wife will like it. PO. 1-2153.
EAST POINT REALTY, E. POINT

$600 CASH TO GI
ATTRAC. 6-room frame, 2 gas f. f., hardwood floors, tile bath, shower, garage, basement. Mr. Harrell, PL. 3-0141, PO. 7-2676.
TUCKER RLTY., Realtors, E. Point

IDEAL for couple or small family. 4 rooms and bath. Garage. Deep lot. $1,950 down; balance $47.16 per month. Owner, POplar 7-7369.

DUPLEX bargain, 6- and 3-rm. units, excel. loc. PO. 1-8857.
HARTLEY NOLEN, RLTY., E. PT.

TO buy, sell, or rent East Point, College Park or Hapeville, PO. 1-2153
EAST POINT REALTY, E. POINT

BEAUTIFUL 6-room home, 3½ years old. Low down payment. Barnes Realty Co., PO. 1-0782, East Point.

3-BR. brick, $10,300. GI-approved G.A. Stauffacher, B., PO. 1-2519, EP

513 S. SEMMES AVE. VE. 1771
ROSCOE GANN RLTY. 1000 P'tree

3 BDRMS., Jefferson Pk. PO. 6-8675
Louise C. Stubbs, Bkr. 106 N. E. Pt St

Hapeville 156

THE MOST HOUSE YOU EVER SAW FOR LESS THAN $10,000
YOU WILL have to see these 3- and 4-bedroom houses to be convinced. Inside city, on deep lots, with carport and utility room, knotty-pine kitchen cabinets. Fibreglas insulation. Near schools, transportation and shopping districts. Veteran pay $575 for down payment and closing cost. Notes only $60 per mo. Representative on property every afternoon. Go south on Jonesboro Road and turn right onto Poole Creek Road at Blair Village. Follow signs on Poole Creek to model home.
HOWARD SIMPSON & ASSOCIATES
AL. 8521, Cooper; nights, EX. 9438

REAL BUYS
3-BEDROOM BRICK
¼ BLK. to transp., 2 blks. to school, 2¼ blks. to stores. Call Mrs. Wheeler, PO. 7-1546.
8 ROOMS PLUS GARAGE
PERFECT location. Owner transferred, just painted. Call Bonner, PO. 1-1396.
5 ACRES, 6-RM. HOME
VERY reasonably priced, close to school and stores. Also has garage. Call Knight, PO. 7-1546.
THE McCORD CO.
3518 S. Fulton Ave. PO. 7-1546

4126 GUEST ST.—Convenient to Ford Plant, airport. 2-bedroom home, stove, refrigerator, blinds. Fenced lot. $7,500. Reasonable terms. Owner, PLaza 3-9648.

$1,500 DOWN, notes $57 per month. Nice 5-room house, on Hapeville trolley line. By Owner, PO. 7-3998.

2-BR FRAME, owner's equity, $950. MIMS RLTY., 749 Oak, PL. 5-2177

Forest Park 157

100% GI or FHA
BUY OF A LIFETIME
4-Bedrm., 1½-Bath Homes
SEE BEAUTIFUL HIDDEN FOREST
Open 1-7 P. M.
ONLY $11,850
CHOOSE your own wooded lot. See model home, open 1 p.m. to 7 p.m., by going Ash St. to Hidden Forest signs. Call Model Home, PO. 1-0833; ofc., PO. 7-9423. Eves., PO. 1-0224 or PO. 1-6165.
VanHouten & Shone, Bkrs.
1228 Main St. Forest Park

ATTN., VETERANS
100% LOANS
IMMED. POSSESSION
3-Bedrm. Brick Homes in PINE RIDGE PARK
(Off Ash Street)
Model home furnished at 1319 ASH STREET
MRS. BEATY ....PO. 7-0471
OFC. ....MU. 8-3394
EWING & BOWDON
Realtors 1032 Healey Bldg.

BUY-BUY-BUY-BUY
3-BEDROOM brick homes at $10,650 GI or FHA. (Only 2 and the model home left.) Open 1 to 7 p.m. 'til sold. Call model, PO. 6-3305; ofc., PO. 7-9423; eves. PO. 7-5688.
VanHouten & Shone, Bkrs.
1228 Main St. Forest Park

THRIFTY BUYS—Grady L. Lindsey Rlty., Forest Park. PO 7-0244; Fayetteville, 2071.

FOR better buys, Forest Park Rlty. & Ins. Co., 1138 N. Main. PO. 7-0531

BEST BUYS IN GI RESALES
HARPER-RANDOLPH, PO. 7-0166

East Atlanta 158

EASTWOOD MANOR
EAST ATLANTA'S NEWEST AND FINEST
2, 3 AND 4-bedrm. bricks; dens, 1¼ and 2 baths. Wooded lots. FHA approved. We invite your inspection. GO FLAT SHOALS AVE. TO CLOVERDALE DR. (1st street to right past Ormewood intersection.) Open daily 2 p.m. till dark. MU. 8-4372; CH. 8435.
Little Rlty & Ins., 215 Flat Shoals

A Complete Home
$16,800
CLOSE TO CITY SCHOOLS AND SHOPPING CENTER
SIX-ROOM brick home with two bedrooms, 1½ baths, spruce-paneled den with built-in desk, large screened porch and carport. Has cedar-paneled wall to make playroom of finished basement with inside stairway. Lot 75x128. 1546 Van Epps Street, SE. 3 blocks south of the 1500 block of Glenwood Ave. off of Blake Avenue. Walter Poland, VE. 7864.

NEW 3-bedrm., 1½-bath, modern brick. Many extras. 1518 Van Epps St., SE. $15,650. FHA, GI or conventional.

4-YR.-OLD BRICK, 3 bedrms. Neat beauty. 1199 Edgemore Ave., SE. $13,500. FHA or conventional.
BOB FARRAR CY 4247

Owner transferred
1901 FLAT SHOALS AVE., SE—Nice 5-room bungalow, garage, large lot. Priced for quick sale. Mrs. Hughes, EV. 3450, LA. 8495.
LANE REALTY CO.
Realtor 436 Moreland Ave., NE

$1,575 CASH
1½-BATH, 3-bedroom brick with carport and full basement. No closing cost. Dowdy, office, LA. 6888; night, CR. 5500. VLASS & DOWDY REALTY, 272 Whitehall.

OPEN DAILY. New contemporary model home in Parker Ranch. 3-B.R., 1½ baths, $13,950. Beautifully furn.
PLAZA REALTY CO.
2496 N. Decatur Plaza, ME. 6-1441

NEW HOUSES-CLOSE IN
John Tate Rlty., Co. DE. 0017
3050 Hillside Ave. Decatur

RALPH IVIE RLTY. LA. 7541
349 Moreland at Flat Shoals

Marietta 159

NOTICE, LOCKHEED EMPLOYES! 5 minutes from Lockheed off AUSTELL RD. $1,200 cash, take up payments of $47.45 monthly notes. 2-bedroom and den ranch-type home. Shrubbery and trees. Fenced-in yard and BAR-B-Q pit. Approx. balance $5,100.
ALSO practically new ref. and stove for sale. 104 Kay Rd. Ph. Marietta 9-4106 for appointment.

THREE bedrooms, almost new. $275 down. 204 Lockheed Ave.; 2 bedrooms, $175 down and assume payments. 310 Oak Dr. Evenings, EX. 4254.

Smyrna 160

VETERANS SPECIAL!!
$100 CASH—MOVE IN
NO MO. PYMT. TILL JULY AT PANSTONE!
CHOICE 3-bedroom homes bricked to the ground. Ceramic-tiled bath. Central forced-air gas heat. Oak floors. Carport. Near large shopping center, new school, churches. As low as $11,300, 100% GI loan. Qualified veterans pay only $100 total cash now! Move in! Balance closing costs due May 15. No monthly payment till July! Open every day 2 p.m. till dark. Go Old Marietta Hwy. to Pat Mell Rd., just past Belmont Hills Shopping Center north of Smyrna. Turn left onto Pat Mell and follow Simpson and Panstone signs.
HOWARD SIMPSON & Associates
AL. 8521, Crumbley, nights PO. 1-6225

2-BEDROOM frame, pay equity and assume GI loan at $50 month. 45-4141.

NEW 6-RM. bricks. Kennesaw Land & Sales Agcy., Inc., Marietta 45-9829
LEA'S, INC., Real Estate
43-7803 Smyrna 45-4545

Smyrna 160

RANCH STYLE BEAUTY AND COMFORT
THREE bedrms., carport, utility room, large wooded lots. All utilities. Near schools, churches and Belmont Hills shopping center.
$9,500 TO $9,750
MAXIMUM FHA LOANS
GO SMYRNA—Powder Springs St. W. across access highway to signs. Open daily and 2 to 6 Sun.
CONCORD ESTATES
DEVELOPED by Belmont Hill Co. Phone Smyrna 5-4949, or 5-7659.

Suburban 162

NEW—GI, $12,500
6-ROOM brick, liv. rm., din. rm., 2 bedrms. and den, dishwasher, attic fan, colored bath rm. fixtures, disappearing stairway. Lge. wooded lot, natural gas. Open for inspection. GO Lawrenceville Rd. to Shady Lane across from General Gas Co., then 2 blocks on right to sign. Strange, ME. 4-7030.

LAKE HIGHTOWER
6-RM. brick, liv. rm., din. rm., 3 bedrms., natural gas, beautiful wooded lot, overlooking lake, price $12,500. FHA or conventional loan. Open for inspection. Sheppard, ME. 4-5200.
CRESTWOOD RLTY. CO.
2556 Crestwood Dr. ME. 4-5200

ATTRACTIVE BRICK READY TO MOVE IN
SIX beautiful rooms, plenty of closets, natural gas central heat, carport and utility room, possible basement, situated on pretty corner lot with trees. Near schools, stores, churches and transportation. FHA or GI loan. DE. 3667.
ALSO
PREWAR white frame, 6 large rooms, newly decorated inside and out, hardwood floors, all-tile bath, natural gas heat. Lovely lot, 120x185. GI or conventional loan. Priced to sell. DE. 3667.

GET SKILLET HOT
FISH IN LAKE
3 BEDROOMS, 2 BATHS
YES, AT beautiful Kennilworth Estates you also have a fine lake to fish in as well as a modern 6-room ranch-type brick home with 2 baths and carport. Trees galore on lot 100x-300 feet. Price only $19,500. Exclusive. For appointment to see you are invited to call John W. Foy, EV. 3654, DE. 8893.
FOY REALTY CO.
619 CHURCH ST. DECATUR

DECATUR
$7,000
5588 HIGHLAND ROAD
MOD. country home, very large lot, completely fenced. $1,000 cash down.
$9,000
5476 GREGORY AVE.
VERY, very, very clean and neat 3-bedrm. bungalow, 1 yr. old. $900 cash down payment.
Holton, AT. 1105; Correll, EV. 1559
Gross Rlty. Co., AT. 6326

IDEAL HOME PLUS
BUSINESS opportunity, 6 acres, modern 5-rm. frame, 4 yrs. old, 2 huge chicken houses block long. A-1 condition, concrete floors, ideal for mfg. center, warehouses, cabinet shop, supply houses, etc. Located short ways off 4-lane hiway, 6 mi. south Hapeville. Price $11,500. Chicken houses alone cost more than total price. A real bargain. PO. 7-0074, PO. 7-3481.
IVAN C. JONES RLTY., COL. PK.

PINE LAKE
$3,300
2-RM. and bath summer cabin, county water, natural gas, beautiful wooded cor. lot fronting lake.
ALSO
NEAR LITHONIA
$5,000—1 ACRE
ATTRAC. 4-rm. asbestos siding house, bath, chicken house. 8 yrs. old. Appt. to see above prop., call Bill Forkner, EV. 6173, DE. 2534.
FORKNER REALTY CO.
REALTORS, Avondale Estates, Ga.

S. ROSWELL ROAD
NEAR JOHNSON'S FERRY
MOST attractive frame. New 5-room house. Beautiful wooded lot, 300 ft. deep. Near new school, park, church, shopping center. All conveniences. About $2,000 cash. Mrs. Michael Keecich, Marietta 8-2584.
POSTON RLTY. & INS. AGENCY
134 Atlanta St., Smyrna, Ga.

VETERAN
HERE is your chance to own a lovely home 15 miles from Atlanta on the Atlanta Expressway, South. I will sell with no down payment. Assume my loan of approximately $14,000. 3 bedrooms, 2 baths. Veteran must have income of about $500 per month and good credit. Telephone Jonesboro, 8677. Mr. Findley.

5 RMS., 100x300 LOT
2 BEDRMS., living rm., dining rm., kitchen, bath, large garden spot. Transp. walking distance. Only $8,750. E. R. Smith, DE. 9076, ofc. CR. 2606.
Wheat Williams, Rltrs.
119 E. Ponce de Leon Decatur

11 BEAUTIFUL acres, 7-rm. house, bath, city water, paved rd., 2 miles from Ben Hill in beautiful section. Located 3320 Fairburn Rd. Stream and lakesite. Ideal for investment or future development. Well worth the money. Priced $11,500. PO. 7-0074, PO. 7-3481.
IVAN C. JONES RLTY., COL. PARK

STONE MOUNTAIN
7146 ROCK Bridge Rd., 5 rms., 1 acre, $5,000. Clark, VE. 9857, VE. 6695.
BERRY REALTY CO.
Realtors 1574 Piedmont Ave. NE.

5 ACRES
786 FT. on Montreal Rd. Good 6 room home, bath and furnace. Lovely trees, fertile land, $13,000. Clark Harrison, ME. 4-2363.
ROBARTS HEDENBERG BKRS.
DE. 4141 Decatur

3-BEDROOM brick, with utility room, breezeway and carport. On nice lot. $11,000.
4-ROOM house, all conveniences. $4,000. 3 bedroom frame house, all conveniences, on highway. $7,000. See B. P. Cooper, Lithia Springs, Ga. or Call 8369 or 2604.

SAVE $1,500
MODERN 6-rm. ranch brk. resale. 1½ tiled baths, porch, carport, util. rm. Many added features. Near bus and Leslie Steele Schl.
PITMAN REAL ESTATE
EL. 3125 1002 N. H'land AT. 4724

For Tucker Property
CALL 43-6495
B. R. NIX RLTY. CO.
5400 LaVISTA RD. TUCKER

MONTE VISTA FARM, Redan, Ga., 15 min. Avondale. 70 acres, 8-rm. res., barn, laying house, tenant house, lake. Good returns from prop. $50,000. Fine for subdiv. Langford, 43-7655.
McLain-Peeples, Bkr., DE. 5775, Dec.

GI RESALE
ALMOST new ranch brick, Carport, fireplace; beautiful wooded lot, 400 ft. deep. Assume $7,000, 4% loan, plus reasonable cash. Save closing. Call owner, 43-6787, for directions.

DUPLEX — SELL OR TRADE
BRAND-NEW brk. 5 rms. ea. unit. High class, fine rentals. Loan $11,000, price $15,000. 141 Poplar Dr., Clarkston. Langford, 43-7655.
McLain-Peeples, Bkr., DE. 5775, Dec.

GWINNETT COUNTY, near Tucker, 39 acres, new modern, 6-rm. bungalow, old tenant house, railroad frontage by creek. Bargain, $17,500. Would subdivide. Call 43-6334. L. O. Lankford, broker.

BARGAIN — 2-bedroom home, gas floor furnace, hardwood floors. In Douglasville. Pay for like rent. J. Cowan Whitley, Douglasville, Ga. Phone 2366.

56 Acres With Branch
1,500 FT. PAVED rd. frontage. Near Fayetteville. PL. 5-1877, PL. 5-2562.

CONTEMPORARY homes on beautiful acre lots. Roswell area. Also will build and arrange 5% loan your plans. 47-3532.

ROSWELL, 32 A.—GOOD HOUSE
Outbuildings, nursery, $30,000
Baggett Rlty., 3158 Maple, CH. 2106

22 ACRES, 2 houses, 7 mi. W. from Ben Hill, $5,500. Hogan Rlty. Co., PL. 8-5501.

SYLVIA R. WEISSMAN, BKR.
77 Hunter St., SW LA. 0800

SOSEBEE RLTY & INS. CO.
MABLETON, GA. AUSTELL 2530

7¼ A. and lake, 3-BR. 2-bath home. Palmer Rlty. Co., 47-2181. D'woody

8-A Duplex-Lake, 8-mi. out. $9,850. Schumpert, Bkr., Arc.-Bl. WA. 0703.

LAKESITE, 7-room house. Also several building lots. DI. 4056.

2 LARGE BEDROOMS, year-round home. $5,990. AT. 5463.

Industrial Property 163

SOUTHERN RAILWAY frontage, 200 acres between Norcross and Duluth, 20 miles out. Ideal for any manufacturing site. Sell for $500 per acre. A real bargain. Call 43-6334. L. O. Lankford, Broker.

Investment Property 164

75 ACRES
IN DEKALB County, only 10 miles from Five Points. Will be ripe for subdivision in two to five years at which time should be worth $800 an acre. Price now only $250 per acre ($18,750). Call Blackwell evenings, CR. 0629.

6 UNITS
948 Washington St., SW
$14,500
LARGE 2-story white frame house. In good condition. Recently painted and wallpapered. Monthly income $350. Exclusive agency. Call Forrest Adair, EX. 4821, home.
Adams-Cates Company
Realtors WA. 5477 201 Hurt Bldg.

Business Property 165

DECATUR LOT
NEAR depot already zoned, level 100x168. Price $13,000. Exclusive. LUTHER ALFORD, Bkr. CR. 1222, Masonic Bldg., Dec. Home DE. 0422

Business Property 165

WEST END
TRIPLEX on York Ave., zoned for business. Excel. investment. $165 per mo. income. Only $14,500. Cliff Bullard, AT. 1139.
DOUGLAS WOOD RLTY.
944 Gordon St., SW. PL. 5-3511

EXCEL. bus. site, perf. for efficiency apts., ofcs., stores, clinic. Cor. P'tree Rd. and Oak Valley. Area rapidly developing, value will increase. MRS. BYERS, EM. 5616, ME. 4-7041.
HELMER RLTY., 916 W. P'TREE

938-Ft. S. Exp'way, $27,500. Near Farmers' Mkt. EX. 3241. AL. 7900.

Vacant Lots—Subdivisions 166

BUILDING LOTS
TO BUILDERS—We have a large selection of excellent building lots in beautiful LaVista and Briarcliff Rds. section. Also Johnson Ferry Rd. near P'tree-Dunwoody. Available to qualified builders on excellent terms. Complete service on plans, specs. and financing. Call Mr. Anderson or Mr. Whitney, ME. 4-4241.
ANDERSON-BOYNTON
2077 Briarcliff Rd., NE

NOW IS THE TIME
BERKELEY LAKE, off Buford Hwy. 2 beautiful lots (1 unit), 145 ft. on Lakeshore Dr., 160 feet deep, 161 ft. on lake. Boat dock, beautiful private lake with many attractive homes already built. Reasonable. Earl Stafford, CH. 1326; office, EX. 0371. Adair Realty & Loan Co., 3130 Maple Dr. in Buckhead.

KENILWORTH ESTATES
100x250 LOTS—$2,500
Water, Gas, Lake Privileges
Terms If Desired
Call DE. 2549 or Res. DE. 9915
Grady Duffee—Realtor
Suite 100 Rutland Bldg. Decatur

BLACKLAND DR. AND 66 Blackland Rd., NW
BEAUTIFUL wooded lots, restricted for luxury-type homes, all utilities including sewerage.
OWNER, VErnon 8360

VACANT LOTS
2 LARGE lots 69x350 ft., all util. except sewerage. $750 each.
ALSO
2 LOTS, all improvements, 60x200 ft. $1,700, terms. Call J. B. Wilbanks, WA. 2162 or DI. 4341.
LIPSCOMB-ELLIS CO.
Realtors 88 Walton St., NW

GLENRIDGE DRIVE
BEAUTIFUL level, wooded lot, with water and gas. 265-ft. front, 290 deep (1 acre). Only $5,500. Call Harvey Reeves, CR. 2909 home; WA. 3111 weekdays.
HAAS & DODD, RLTRS.
HAAS-HOWELL BLDG.

Attention, Builders
4 BUILDING lots in new section of East Atlanta. All improvements down. Close in. 75-ft. frontage. Only $1,650 each. Dowdy, ofc., LA. 6888; nights, CR. 5500.
VLASS & DOWDY REALTY
272 Whitehall St., SW LA. 6888

LOT — Excellent location near Druid Hills Golf Club, 85x150, plenty of trees, all utilities. Reasonable. Terms if necessary. Go East on Ponce de Leon to Clifton Rd., right on Clifton, 2 blocks to Euclid Ave., right on Euclid 1½ blocks to property on right, not posted. Owner on premises 11 a.m. till 4 p.m. Saturday.

MR. CONTRACTOR
NE—ROLLING, WOODED AND READY.
71 ACRES, ¼ mile to Expressway.
Spratlin-Millard Co.
3188 ROSWELL RD. EX. 0381

DECATUR
LARGE lot 120.2x263, ideal for basement. Reasonable offer accepted. Mr. McCorkle, CR. 3754; ofc., CR. 2606.
Wheat Williams, Rltrs.
119 E. Ponce de Leon, Decatur

50 FT. by 258 FT. All conveniences, walking distance to shopping center and transportation. New dead-end street, 10 min. from town, Northeast expressway. 20 large oaks, stream. Owner, Joe Cotton Jr., ATwood 6134, LA. 4526.

S. FULTON, $4,500
COZY 4-room home. Acre lot, garden, fruit trees, on pavement. $1,000 down; $50 mo. PO. 7-1438, PO. 1-4961. JOHN M. HARRIS BKR., Hapeville.

BREEZY LANE — Beautiful lots, 100x180 each; all improvements. ½ mile east of Briarcliff Rd., on LaVista. Thompson School, Druid Hills High, bus service. Only $3,500 each. Phone 43-6334. L. O. Lankford, Broker.

BIG WOODED LOT
ON BOULDERCREST DR., beyond Cedar Grove—130x495 with stream. $995. Terms. Little, MU. 8-4372. Little Rlty. & Ins., 215 Flat Shoals

SELLING OUT subdivision, 41 R-5 lots. Just off Marietta Blvd. Average price, $300, suitable for $8,000 to $10,000 homes. Expanding industrial property on 3 sides. Call ATwood 2595 or EXchange 9351.

2 WOODED lots approx. 50x200 each. All utilities. On North Ave., NW, adjoining Maddox Park. Will consider any reasonable offer. Call Bill Thornton, SY. 4-8271; nights, AT. 3267.

LUXURY LOT
VIRGIN pines and level, 300 ft. Price $7,700. Call Mrs. Hall, EX. 4842. Robinson Rlty., CH. 2152.

CLUB SECTION
EAST CLUB LANE. Heavily wooded, 105x325. City limits. $6,900. By owner. All utilities. EX. 0690.

BUCKHEAD AREA — Lot 75x450, many large trees, spring, private lane, architect's dream lot. New school close. Price $4,900. EX. 2224.

WHY pay more? $3,000 will buy a 100-ft. lot in Glenridge Forest, 30-ft. paved streets, water and gas. N. Fulton. O. B. Jacobs, devlpr. EL. 5695.

BROOKWOOD HILLS — Lot 100-x240x200x228.
DORSEY-ALSTON CO.
RLTRS. EM. 7411

BLOCK OF P'TREE RD.
TWO 100-ft. wooded lots, $5,250 each. Mrs. E. B. Smith Rlty., 3617 Roswell Rd. CH. 2176-2980.

BEAUTIFUL wooded lot, 120x375 ft., in very nice surroundings, all improvements, $4,000. Call owner, PO. 7-6685.

CHOICE LOT 150x300. In area of good homes, outside city. 1280 Boatrock Road, Ben Hill. POplar 6-4415.

LOT 82x266 Facing Adams Golf Course, $1,500. EM. 2041, AT. 1771. Lewis Ridley Rlty., 55 12th.

INTEREST still runs on unsold houses. Call Mr. Vrooman, ME. 4-8421. Peach State Realty, Inc.

LARGE lots for nice homes. Lenox Circle, NE. Call Marvin Nodvin, AL. 0573, EL. 0927.

On Glenridge, 240-ft. front, $4,500 MOOG Rlty., 1909 P'tree, VE. 1101

Harris Trail, 2 lots, $5,950 each Salmon, Bk., 4634 N'sdr. NW CH. 1002.

Wooded lots off Roswell Rd., Forest Hills Dr. Rest 1,600, $3,750, CH. 6098.

10 LOTS. Sandy Spgs. Corbin & Co., Bkrs., 815 Candler, LA. 6891.

LOTS AND ACREAGE. EX. 1625. LOVETT RLTY., 3105 Roswell Rd.

APPR. plat 125 lots cheap. Copeland Rlty., Candler Bldg., MU. 8-8911.

MT. VERNON Hwy., 150x300 wooded. Owner, CH. 8866; CH. 9953.

WESLEY Parkway — Huge lot. K. King Rlty., EL. 9077; CH. 6527.

NORTHSIDE lots for builders. Holley Rlty., 930 W. P'tree, EL. 3734.

E. CONWAY RD., NW—Wooded lot. $4,500. Mr. Carswell, EL. 5811.

2 A. Flat Shoals Rd., EM. 6544. R. F. Head, Rltr., Healey Bldg.

THREE lots, $750 each, Austell, Ga. ATwood 5502.

To Exchange 169

COMMERCIAL PROPERTY
WELL LOCATED, annual income $15,912. Will trade up for similar or close-in acreage. What have you? Will cooperate with agents. Call Ben Wall
WALL BROS., 600 Blvd., EL. 2616

WILL trade equity in house for house trailer. Apply at 2915 Macon Dr. Extension, SE., or call PO. 7-4173. Ask for Gordon or Huff.

HAVE 10 small houses which can be moved to your lot. Very suitable for colored property. Will exchange for lot or cash. VE. 8565.

SELL, trade or rent. 2-bedrm. house. All conveniences. Lrg. lot. LA. 0108.

Farms and Lands 171

53 Acres, newly-fenced. Some good bottom land pasture. New house under construction. Stream. Lakesite. Ideal for weekends and summer. $3,200, with $1,000 down.
62 Acres, with 4-room house. Inside bath. $6,200 cash.
55 Acres with 4-rm. house, 35 acres open land, 20 acres young timber. $3,500, with $1,000 down.
300 Scenic acres, with 210 acres of permanent pasture and bal. in timber. Finely built brick home-place, 2 streams. Water in every pasture. Picturesque ponds. This farm is a natural beauty spot. Price $30,000.
GEORGE PORTER MacMAHON
Rte. 3, Covington Phone 2916

GOOD PASTURE
138 ACRES with 100 acres in permanent pasture. Excellent fencing, plenty of water. House in excellent condition—has 6 rooms and bath. Located about 40 miles from Atlanta in Carroll County. Has 1,000 feet of frontage on both sides of good paved highway. Taxes last year were $4.50. Price $17,500. Call Blackwell evenings, CR. 0629.
Adams-Cates Company
Realtors WA. 5477 201 Hurt Bldg.

MORGAN CO. FARM
NEAR Madison, Ga. in the heart of dairying and beef cattle section. 100 acres fine land, all under new 4-strand barbed wire fence. 70 acres in improved pasture. ½ mile paved road frontage, modern 5-rm. house. This is one of the best. Price $17,000. Call C. G. Jones, 43-7389, Tucker, Georgia.
O. M. WHEELER, BKR.
403 Grant Bldg. CY. 7487

Farms and Lands 171

LAKESITE
26½ ACRES, bold stream, practically new modern 4-room house. A clear stream fed by 4 natural springs. Vineyard and orchard, part of land under cultivation. 30 min. from West End. Small down payment. Mrs. Beaird, PL. 5-0538, AL. 6865.
NUTTING & COMPANY
Realtors 524 Healey Bldg.

23 MI. S. ATLANTA-DECATUR. 150 ACRES, 2 hses. John Deere tractor and equip. Streams, lakesite, 50 acres cultv., bal. young pines. $10,-500. Terms.

25 MI. S. ATLANTA-DECATUR on pvd. 155 Hwy. New 4-bedrm., breezeway, carport, lge. or small acreage. Priced to sell. T. K. White, bkr., near 155-138 Hwy. Junct. Stockbridge 4258.

SEE TO appreciate, must sell. 57.3 acres. 5-room modern home. Tile kitchen and bath. Garage and workshop. Plenty water, beautiful water oaks. Partly fenced. Venetian blinds, electric stove and refrigerator. Big mirror. $7,250. Going to Tampa. DIxie 4301 nights.

101 ACRES, 40 in cultivation, 2 nice branches, 2 houses, 1 mile from paved highway, $8,500.
6-ROOM house, 3 large chicken houses, 12 acres, stream, 1 mile of highway, $8,000. B. P. Cooper, Lithia Springs, Ga. or call 8369 or 2604.

540-ACRE cotton and corn farm. 200 acres cul., 175 acres pasture, 8-room home, bath, oil heat, $25,000.
CHAS. J. COFER BROKER
73 Pryor, NE. CY. 8821, EM. 1163

73 ACRES, 2¼ mi. W. McDonough, Jonesboro, paved road. Priced to sell. Owner, D. T. Foster.

WANTED—25 acres, lakesite, no house, convenient airport. T. F., 145, Journal-Constitution.

ROCKDALE COUNTY FARMS
D. R. Hall, Bkr., Conyers, Ph. 7124

Timber Lands 173

WILL BUY SAW TIMBER
ALSO timber land. Anywhere. James A. Hayes, 10½ Edgewood Ave., NE. VE. 0450. MU. 8-0531.

Resorts 174

70-FOOT wooded lake frontage, at Norris Lake. City water available. Call owner, day, ATwood 0851; after 6, ELgin 4663.

Real Estate Auction 176

WE SELL farms, homes, business properties, vacant lots, anywhere in Georgia or adjoining states. For satisfactory results, see or write us.
JOHNSON LAND CO., Brokers
Haas-Howell Bldg., Atlanta
MUrray 8-3132

Contact Us To Sell Your Property!
JOHNSON AUCTION CO.
413 Grant Bldg., Atlanta AL. 7701

WE sell throughout South at Auction. J. L. Todd, 302 W. 3rd St., Rome, Ga.

T. Lynn Davis Rlty. & Auction, 4365 Broadway, Macon, Ga. 2-5434

Real Estate for Colored 177

752 CENTRAL AVE.
SIX rooms and bath, suitable for a duplex. Priced for quick sale. $4,750. Exclusive.
JOHNSON LAND CO.
Bkers. Haas-Howell Bl. MU. 8-3132

BY OWNER — 6-room house. Good condition. 50x175 lot. Workshop, cement block building, 23x26. GI loan. MU. 8-9776.

Wanted—Real Estate 180

SELLING YOUR GI HOME? THEN CALL
"Atlanta's Leading Home Seller"
GI RESALES needed now! Immediate action. No delay. 30 days moving time. Call Sam Brannan, EV. 3636 day; ME. 6-2605 night.
THIBADEAU, SHAW & BRANNAN COMPANY
"Atlanta's Leading Home Seller"
BROKERS, 1234 CLAIRMONT RD.

GI RESALES NEEDED BADLY QUICK ACTION
Any Place, Any Time
WE GIVE MOVING TIME
FOR immediate action and prompt service on any GI resale, call Tom English, DE. 2880 or CR. 6486.
Fulton-DeKalb Realty
2139 COLLEGE AVE., NE

WANTED! DUPLEX
HAVE client with cash for nice duplex in Morningside or Northeast section, $15,000 to $20,000 class. Must be on trans. Mr. Ewing, MU. 8-3394.
EWING & BOWDON
1032 HEALEY BLDG. REALTORS

SELL OR TRADE
YOUR PROPERTY
APPRAISAL FREE
JOHN W. FOY, EV. 3654, DE. 8893
FOY REALTY CO.
619 Church St. Decatur

GI RESALES WANTED
WE HAVE buyers for GI resales at $1,000 or less. For immediate action call Bill Merrell, CH. 1642, evenings and holidays, or Ofc., CR. 1761 days.
Benefield Rlty., Decatur

GI or FHA RESALES WANTED—PL. 8-2694
Jas. A. Parks Rlty. Co.
758 Cascade Ave., SW.

PL. 5-5711, PL. 5-6300
WE have cash buyers for homes in Sylv., H., Cap. View, Casc., E. Pt. and vic. Quick action. Mrs. Wallace. J. FRED MILLER CO., Bkrs., E. Pt.

WE SELL 'EM
Kirkwood
E. Atlanta, E. Lake, Grant Park
EAST ATLANTA REALTY CO.
498 Flat Shoals Ave.

CALL DE. 8855
McMullan Realty, Dec.

GI RESALES WANTED
EAST LAKE, Decatur, East Atlanta.
ALEXANDER RLTY.
3128 Glenwood Rd. CR. 2661

GI RESALES WANTED
IMMED. service, customers waiting.
PERRY WILLIAMS RLTY. & INS.
Candler at Glenwood DE. 3329

Subdivisions and Homes
CRESTWOOD REALTY CO.
2556 Crestwood Dr ME. 4-5200

FOR prompt attention list real estate with BURDETT REALTY CO., Realtors, 175 P'tree St., WA. 1011.

LISTINGS needed in E. Atl., Kirkwd., E. Lake. Rollins Realty, Inc., CY. 7487; nights, DI. 2539.

Results Count. Listings Needed
Wall Realty Company, Inc., EL. 8871
322 Ponce de Leon Ave., NE

GOOD listings wanted. Dargan, Whitington & Conner, Rltrs. Estbl. 60 yrs. WA. 1971. 124 Hurt Bldg.

TO sell or rent your property, call SAMUEL ROTHBERG, REALTOR VE. 0706

WANT 3-bedroom house in Western section of College Park from owner. POplar 1-2453.

JOHN A. WEST & CO. BKRS.
AL. 5728 Ga. Savings Bk. Bldg.

TAYLOR REALTY CO.
281 North Ave. AT. 3475

GROVE PARK INS. & RLTY. CO.
1968 BANKHEAD SY. 4-2421

SIMMS-DOBBS CO., REALTORS
1542 BOULEVARD AT. 5798

WANTED—West End Duplex. J. B. Dunbar, Bkr., Peters Bldg., AL. 2061.

Ruff Realty Co.—Sales, leases, loans. 3133 Maple Dr., NE. EX. 6358.

Good Listings Wanted — WA. 3426 Pannell Rlty. Co., Mort. Guar. Bldg.

SUBURBAN acreage or farm. CY. 7130. Rowe Rlty., 1400 Glenwood.

LIST your real estate with us. Haas & Dodd, WA. 3111, Haas-Howell Bldg.

WANTED LISTINGS—Barrett Rl. Co. 208 King Bldg., Decatur, EV. 2578.

WE SELL HOMES. EM. 5677 Turner Rlty. Co., 1112 Peachtree

A. B. COX REALTY CO., Brokers 403 Grant Bldg. CY. 3528

CLIENTS for GI equities. Phillips Hoyt & Co. WA. 3173

DOLAN REALTY CO.
901 Wm. Oliver Bldg. MU. 8-0396

GRAY REALTY CO.
First Nat. Bank Bldg. WA. 4364

GOOD listings wanted — VE. 1898 Dennis Brown Rl. Co., 2996 Stewart

OWNBY REALTY CO.
4th Fl. Peachtree Arcade, CY. 7274

Prompt Sales—Listings Needed
Wall Bros., 600 Blvd., EL. 2616

WANTED — Listings. Harvard Rlty. Co., 1335 Euclid Ave., LA. 7568.

IMMEDIATE CASH
CALL DE. 6437

GI RESALES WANTED, CR. 3315. Leathers Realty, Decatur.

AUTOMOBILES

Used Cars for Sale 181

Buick

BUICK 1954 Sport Coupe. R. and H., auto. trans., WW tires. $1,695. Can be handled for small down payment, finance bal. PO. 7-0711, agt.

BUICK, 1955 Special 2-door Riviera. Dynaflow, white walls, 2-tone paint, radio, heater, 9,500 miles. Pay equity and assume payments. POplar 7-0981.

BUICK '51, Riviera club coupe, 2-tone, R. and H., Dynaflow. Power windows. Extra clean. $650. Kidd & Hall, 376 Memorial, WA. 5010

BUICKS — All models, best deal.
JOHN DAVIS BUICK
East Point PO. 7-8369

BUICK, '52, 4-dr. Super. Like new. Low mileage. Must see to appreciate. PO. 7-4998, agt.

BUICK — '51 4-dr. Radio, heater. $350. Walker Motors, 753 Lee St., West End. PL. 8-4535.

BUICK, 1952, Conv. All equipment. $45 down. McCune, Northern Car Co., ATwood 1204.

BUICK 1949 Super, 2-door, white walls, radio, heater, $345. CRescent 2885.

Cadillac

CADILLAC — 1953 Fleetwood sedan, excellent condition, 2-tone grey, $1,995. CHerokee 1686.

CADILLAC '49 "62," A-1 condition. $795. Terms. 740 W. P'tree.

CADILLAC, 1952 Coupe, $1,695. McCune, Northern Car Co., AT. 1204.

Cadillac

CADILLAC CLYDE
SURE we are going to sell the Cadillacs. We have got to! We have connections and get as many as we need. The cleanest to be found anywhere. No one can sell the same quality car for less. Before you buy any Cadillac come to see us. It's a show within itself.
MOST ALL MODELS—MAKES—COLORS—BODY STYLES
'56 "62" 4-dr. Air cond. 2 green.
'56 Coupe, 2-tone green.
'55 Coupe, white and black.
'54 Convertible, Alpine, white.
'55 Coupe de Ville, 2-tone tan.
'55 Fleetwood, air cond., 2 tone.
'55 Coupe, 2-tone green.
'55 Coupe de Ville, goddess gold.
'55 "62" 4-dr., 2-tone blue.
'55 Fleetwood, black.
'55 Coupe, blue.
'55 "62" 4-dr., blue.
'54 Fleetwood, black.
'55 "62" Coupe, 2-tone grey.
'53 Coupe de Ville, air cond., 2 tone.
'53 "62" Sedan, 2-tone green.
'53 "62" black.
'51 Coupe de Ville, blue/white.
'53 Fleetwood, black.
'54 Coupe de Ville, 2-tone green.
'54 De Ville, 2-tone grey.
'55 Convertible, black.
'54 "62" 4-dr., 2-tone green.
'51 "62" 4-dr., blue.
'49 Fleetwood, green.
'49 "62" 4-dr., black.
'48 "62" Coupe.
CLYDE OWEN
741 SPRING ST.
VE. 4791

CADILLAC
ONE OF the largest stocks of Cadillacs in the South, most all models and body styles. To buy or sell your Cadillac see CADILLAC CLYDE.
CLYDE OWEN
VE. 4791 741 Spring St.

CADILLACS, 55s, 54s, 53s, 52s, 50s, some air conditioned. Will trade. Priced to sell.
TERMINAL USED CAR EX.
2581 L'wood Ave., SW. PO. 7-4823

CADILLAC, 1955, "62" sedan. Like new. Yellow and ivory. All power options, radio, heater, 8,000 miles. Original owner must sell quick for $3,925. EXchange 2723.

CADILLAC, '54, coupe, one of the exceptional few like new, full power, 4-way seat. Can be handled with low down payment. Cochran Motors, PO. 7-8244.

CADILLAC, 1954 Coupe de Ville, like new, 12,000 miles. Power brakes and steering. $3,450. One owner. EXchange 7944.

CADILLAC—1955 Coupe De Ville, air-conditioned. Low mileage. Must sell at once. MElrose 4-2152.

CADILLAC, 1950 9-passenger limousine, perfect shape. Nelson Jones, AT. 4621, 1104 Peachtree St.

CADILLAC, '53, "62" Sedan. Perfect. Sacrifice, $1,795. $295 down, bal. bank fin. 740 W. P'tree Cor. 4th.

Chevrolet

Chevrolet Wagon Specials
'56 "210" 9-passenger 4-dr. V-8. Oil filter, dlx. heater, PB, PG, PS, EW, ES., E-Z eye, WT, air cond.
'54 4-dr. "210" 6-passenger, PG, PS, dlx. R. and H. Loaded.
'54 Bel Air 4-dr. 8-passenger. Townsman. PG, PS, PB., dlx. R. and H., WT, other extras.
'54 4-dr. Handyman, 6-passenger, dlx. R.
'53 4-dr., 6-passenger. PG, R. and H., E-Z eye.
'51 Plymouth Suburban. Above average.
AGENT, DE. 2233

Chevrolets, 1956 Models
SERVICED by factory-trained mechanics before and after your purchase. Terms up to 36 months. As low as 20% down. Be wise, get our deal before you buy. Martin Burks Motor Co., Jonesboro, Ga., direct factory Chevrolet dealer. Call Milton McLendon, PO. 7-1406; nights PO. 7-5224.

"The Old Reliable"
JOHN SMITH CO.
CHEVROLET
Sales Parts Service
536 W. Peachtree EM. 7111

CHEVROLET 1955 Station Wagon 4-dr. 2-tone green. Like new. 6,000 miles. Only $1,695.
GRIZZARD MOTORS
391 Spring St. CY. 7874

CHEVROLET, '52, 8-pass. carry-all, very clean $775
HUGGINS MOTORS
Alexander at W. P'tree, MU. 8-8697

CHEVROLET, '56 Bel Air sedan, R. and H., Pg., w.s.w., 2-tone. Less than 305 miles. $2,195. Will trade. Bank terms. Barfield, LA. 3456 or EL. 3593, agt.

CHEVROLET, '48, R. and H., w.s.w. Original paint. Clean inside and out. Good second car. $295. Will trade, bank terms. Barfield, LA. 3456 or EL. 3593, agt.

CHEV. '36 2-dr. $1,440
Plus Taxes
CENTRAL CHEVROLET
2980 P'tree Rd EX 4661

CHEVROLET, '40, 4-door $150
HUGGINS MOTORS
Alexander at W. P'tree, MU. 8-8697

CHEVROLET—'39, running gear first class, two new tires. $95. SY. 4-8891.

Help Wanted—Male 47

Electronic Engineers
Technicians
Field Engineers

You couldn't buy this experience!

Join the most advanced program in the entire electronics industry—work with the world's largest computer, so vast it is housed in a building four stories tall and half a city block square. As an IBM engineer or technician, you'll learn the latest computing techniques, work with the finest test equipment. In this fast-growing program, engineers have virtually unlimited futures. And technicians can assume engineering responsibility. Money couldn't buy this kind of opportunity! You owe it to yourself to investigate.

For permanent assignments in Richmond, Va., area—with full pay while you train

Field Engineers—you can work on the world's largest computer.

Qualifications—a degree in E. E., M. E., Physics or Mathematics—or equivalent experience.

Field Technicians—you, too, will work with the world's largest computer and can assume engineering responsibility.

Qualifications—at least a 2-year technical school background, with emphasis on electronics or equivalent experience.

Opportunities are available, locally, for men with electronic and electro-mechanical skills to install and maintain IBM machines, after training with pay.

Facts You'll Want To Know About IBM

• Excellent salaries—advancement on merit. Company-paid hospitalization, life insurance and retirement plans.

• IBM serves all industry, plus government and education.

• 42-year record of steady growth, with sales doubling on an average of every five years in the past 25. Employee turnover 1/6 the national average.

ATLANTA INTERVIEWS
IBM, 1439 Peachtree St., N. E.
Friday, April 6, 5 p. m.-9 p. m.
Sat., April 7, 9 a. m.-4 p. m.

To make appointment, phone VErnon 0731 any day or come in, on the above dates, to the above address.

If you can't come in, write, giving details of education and experience to: Nelson O. Heyer, IBM, Dept. 812, (B), Military Products Division, Kingston, New York.

INTERNATIONAL BUSINESS MACHINES CORPORATION
Data Processing • Electric Typewriters • Time Equipment
Military Products

Used Cars for Sale 181

Chevrolet

CHEVROLET. De Luxe 2-door sedan. Powerglide, radio, heater, beautiful 1951, in excellent condition. Private owner. Bkr. DEarborn 1389.

CHEVROLET, 1953, fully equipped. Five new tires. Like new. 14,000 actual miles. Would consider trade for light truck. 47-2732.

CHEVROLET 1948 Aero. R. and H. Perfect mechanically. Good body. $35 down. $135. Rose Motors, 570 Spring. VE. 5138.

CHEVROLET — '51 Styleline 2-dr. Runs and drives extra good. $450. Walker Motors, 753 Lee St., West End. PL. 8-4535.

CHEVROLET, 1954, Bel Air 4-dr. Sedan. Average car. $1,095. Foster Ford, Lithonia. MU. 8-7667; nights, DE. 8637.

CHEVROLET, '51 4-dr. Like new inside and out. Fully equipped. Foster Motors, 389 Williams St. LA. 4462.

CHEVROLET—Must sell 1955 "210" Delray. $200 down; take up notes, or will trade. Private owner. MU. 4670.

CHEVROLET 1951 2-dr. R. and H. WW tires, auto. trans. $495. Small down payment or trade. PO. 7-0711, agent.

CHEVROLET, 1950 Styleline 2-door, with powerglide. Light blue. $350. Owner. PL. 5-1077. 1450 Everhart, SW.

CHEVROLET — '49 club coupe. Radio, heater. $295. Walker Motors, 753 Lee St., West End. PL. 8-4535.

CHEVROLET (2), '55 V-8 2-DR. $1,495 EACH. STONE MOUNTAIN FORD CO. 43-6443.

CHEVROLET — '51 club coupe. $450. Walker Motors, 753 Lee St., West End. PL. 8-4535.

CHEVROLET '53, 2-dr. "210." Excellent cond. Accept trade-in. $750. CR. 3658 dlr.

CHEV. '55 "210" V-8 4-dr. R. and H. $1,395. Call Simpson, CY. 8774. 7-5104, agt.

CHEVROLET, 1952, 4-dr., $295. Special. McCune, Northern Car Co., ATwood 1204.

CHEVROLET 1949 Convertible, radio, heater. $375. Owner. EMerson 2210.

CHEV. '53 Bel Air, H. T., like new. $95 dn., $43 mo. EL. 7149, broker.

CHEVROLET, '51, Powerglide, sharp car. $50 down. PO. 7-8244. Bkr.

CHEVROLET, '52, 2-dr., Pg. Like new. $65 down. AT. 0742, dlr.

CHEV. '52. R., H. Like new. $95 dn., $42 mo. EL. 7149. Bkr.

CHEV. '50 2-dr. Nice. $35 down. AT. 0742. Dlr.

Corvette

CORVETTE

1954 WITH Powerglide, radio, new white-wall tires. 4,200 actual miles. Like brand new.
NALLY CHEVROLET, INC.
ASK FOR SALES MGR.

De Soto

DESOTO, 1956

Demonstrators and Officials Cars
Save Money—See Me Personally
JIM LOVETT
Atlanta's Volume DeSoto Salesman
WAGSTAFF MOTOR CO., AT. 2751
887 Spring St., NW

DE SOTO — '48 club coupe. Radio, heater. White tires. $200. Walker Motors, 753 Lee St., West End, PL. 8-4535.

Dodge

DODGE. Save up to $1,000 on 1956 Dodge demonstrators. Low mileage. New-car warranty. All body styles and colors. 15 to choose from. Fred Campbell, VE. 6661; nights, SY. 4-4206, agt.

DODGE, '52, Club Coupe Coronet, R. and H. Gyromatic. $595, small cash down payment, or will trade. EX. 0368. Dealer.

DODGE, '52, 4-door Meadowbrook. Sharpest one in town. $95 down. Ask for Jack. PO. 7-8244. Bkr.

DODGE, 1955 4-dr. Powerflite. Radio, heater, etc. 11,000 miles. $1,795. MU. 8-7185.

DODGE 1950 Coronet Sedan, fully equipped. Owner. CHerokee 6407.

Ford

FORD 1953 Ranch Wagon. R. and H. WW tires. Fordomatic, power steering, other extras. Like new. $1,195.
GRIZZARD MOTORS
391 Spring St. CY. 7874

FORD 1950 2-dr. Black. R. and H. Good buy. Only $295.
GRIZZARD MOTORS
391 Spring St. CY. 7874

FORD, 1955 8-PASSENGER COUNTRY SEDAN. R. AND H. 2-TONE PAINT. 10,000 ACTUAL MILES. SPECIAL. STONE MOUNTAIN FORD CO. 43-6443.

FORDS? NEED A '56 MODEL? Savings! Savings!
Call WALT BRAVO, Agt.
Days, WA. 9070; nights, EL. 1399

FORDS, '56, $1,579
(Not the Cheapest Model)
J. C. HARPER, AGT. EX. 1551

FORD (2), '54 V-8 TUDOR. REAL NICE. $1,195 EACH. 25 OTHER CLEAN, USED CARS. STONE MOUNTAIN FORD CO. 43-6443.

FORD, 1956 4-door Customline. Fordomatic, radio, heater, low mileage. Big discount. See at Standard Station, 2118 Peachtree Rd.

FORD '55 Victoria. R&H. Fordomatic, white tires. $1,795. Small cash down payment or will trade. Crest Motor Co., EX. 0368.

Used Cars for Sale 181

Ford

FORD, '55 Customline, radio, heater, white wall tires, overdrive. Very clean. Must sell. $1,350. ATwood 1158 or ELgin 5408.

FORD, 1950 4-dr. custom, $66.08 down, bal. 12 payments $24, incl. all ins. and fin. chgs. Colonial Credit Co., 511 Spring St.

Ford Station Wagon

1953 MODEL, $1,100. DI. 5213, after 5 p.m.

FORD, '54, Custom "8," 2-dr. Fordomatic, heater, $1,195, small cash down payment, or will trade. EX. 0368. Dealer.

FORD, '56 Ranch Wagon. Less than 305 miles. $2,595. Will trade. Bank terms. Barfield, agt., LA. 3456 or EL. 3593.

FORD — 1950 Tudor, black, white walls, heater. Mechanically good. Body needs work. $250. MElrose 4-0183.

FORD 1952 Customline. WW tires, R. and H., auto. trans. Small down payment or trade. PO. 7-0711, agt.

FORD 1950 2-dr. Good cond. $50 down, small mo. payments. 332 Whitehall St., SW. AL. 0795, agt.

FORD — 1952 Ranch Wagon. Like new. Radio, heater, new white tires. Custom trim. $895. CRescent 3472.

FORD — 1951. Cleanest black club coupe in town. Radio, heater, new white tires. $495. CRescent 3472.

FORD. Must sacrifice my '56 Station Wagon. Savings. John Franklin, agt. EX. 1351 or CH. 2615.

FORD, '54, Ranch Wagon, "8" cyl. $1,295, small cash down payment, or will trade. EX. 0368, dealer.

FORD '55 V-8 Customline, 4-dr., 2-tone. Heater. $1,295. Call Adamson, CY. 8774. PO. 1-0016, agt.

FORD, '54 VICTORIA, R. AND H., OVERDRIVE. $1,395. STONE MOUNTAIN FORD CO. 43-6443.

FORD, '53 Ranch Wagon. Good cond. Real buy. Foster Ford, Lithonia, MU. 8-7667; nights, DE. 8637.

FORD '55 V-8 Customline, 2-dr., 2-tone. Heater. Trade and terms. Call Gunnin, CY. 8774, agt.

FORD, '55 Custom V-8. Nice. Only $1,295. $150 dwn. AT. 0742. Reid Mtrs., 1296 Spring St.

FORD, '51, Custom 2-dr., $495. Small cash down payment, or will trade. EX. 0368, dealer.

FORD, 1948, 2-door, radio, heater, new tires, good motor, $150. Extra clean. 45-7797.

FORD, '49, black as a crow. Nice and ready to go. $10 down. PO. 7-8244. Bkr.

FORD, '55, Fairlane 4-dr. Low mileage. Sacrifice. T. W. Fulton, EX. 1351. Agent.

FORD, 1946 club coupe. Clean. $225. EVergreen 7233, days; nights, EVergreen 0535.

FORD, 1953, Custom V-8, Fordomatic. Radio, heater. Excellent. DE. 6098.

FORD—Stone Mountain Motor Co., Atlanta 43-6443. Stone Mtn 5211

FORD, '54, 2-door. One owner, like new, $75 do. PO. 7-8244, Bkr.

FORD, '51 Custom. Extra clean. $30. Foster Mtrs., 389 Williams.

FORD, '40 Tudor, de luxe. Extra nice. Must sell. PO. 7-4998, agt.

FORD, 1931, Model A. Good. $150. Dixie 7492.

Henry J

HENRY J, 1951, 4-cylinder, good condition. Heater. Priced $175. ME. 6-3349.

Hudson

HUDSON, 1949 "6" 4-door. Radio, heater and overdrive, 1956 tag and insurance. Owner, PL. 5-1077. 1450 Everhart, SW.

HUDSON '49 Super 6 Sedan. A-1. $195. 740 W. Peachtree.

HUD. '52 Hornet, Like new. $95 dn., $39 mo. EL. 7149. Bkr.

Jaguar

JAGUAR, 1956, XK140 roadster. White, red upholstery. Like new. Real buy. Import Mtrs., 117 Ponce de Leon. Easy to park. Bank financing. EL. 8228.

Jeeps

JEEP, army, good shape, $295. Army Surplus Sales, 835 Peachtree St. WA. 3239.

Kaiser

KAISER 1949. Clean, just like new. See at 3435 Stewart Ave. PO. 6-9105.

Lincoln

LINCOLN — 1956 Premiere hardtop coupe demonstrator. Fully equipped with all power. Call Rhett Nowell, res., EV. 3630; ofc., CR. 6451.

Decatur Lincoln-Mercury Co.
218 Ponce de Leon Ave.
Direct Factory Authorized Contin'tal Lincoln and Mercury Dealer
OPEN EVENINGS

Mercury

MERCURY—1956 model demonstrators. Hardtops, 4-drs. and convertibles. Liberal trades. Easy terms. Up to 36 mo. to pay. Drive out or call any salesman. CR. 6451.

Decatur Lincoln-Mercury Co.
218 Ponce de Leon Ave.
Direct Factory Authorized Continental, Lincoln and Mercury Dealer
OPEN EVENINGS

MERCURY

YOU CAN now own a 1956 Mercury for as low as $1,989. With $100 cash and good credit rating, I can put you to riding. Call Neal Fuller, CY. 3601, agt.

'51 MERCURY club coupe. Radio and heater, O.D.
MOSS MOTORS
1138 Moreland Ave. AL. 1965

MERCURY CLUB COUPE
Radio $245 Heater
MOTOR, tires, body, battery, all A-1. Private owner. Agt. DE. 1389.

MERCURY—'51 4-dr. Radio, heater. White tires. Extra clean. $495. Walker Motors, 753 Lee St., West End. PL. 8-4535.

MERCURY—'49 2-dr. Radio, heater. $250. Walker Motors, 753 Lee St., West End. PL. 8-4535.

MERCURY, '50, Monterey, 2-door coupe, nicest car in town. $25 do. PO. 7-8244, Bkr.

MERCURY — 1949. Clean, radio and heater. $295. Call Chamblee 7-2300.

MERCURY, '54, hardtop, extra nice, $95 down. PO. 7-8244. Bkr.

MERCURY, '51 4-dr. Beaut. green finish. $40 mo. LA. 4462. dlr.

MERCURY, 1950. Convertible. $500 or best offer. EVergreen 2802.

Nash

NASH RAMBLER, 1952 custom convertible. Good condition. $495. 47-6240.

Oldsmobile

OLDS, 1956, Super "88," De Luxe Holiday Coupe. Demonstrator. Red and white. Power steering, power brakes, Jetaway transmission, R. and H., wheel discs, w.w. tires, rear seat speaker, backup lights. Less than 3,000 miles. EL. 7181, EX. 6324, Bill Tribble, Broker.

OLDS, '54 "98," Air-cond., fully equipped, $1,695. LA. 4462, dealer.

Used Cars for Sale 181

Oldsmobile

OLDS 1952 "98" Holiday coupe. R. and H., WW tires. Power windows, other extras. A nice one, only $1,195.
GRIZZARD MOTORS
391 Spring St. CY. 7874

OLDS—'56 Super "88," Conv. coupe. Power steering, power brakes, 2-tone, full de luxe. Call me if you want a real good deal. Sell straight or trade. You can't beat my figure. Matthews, WA. 3255; nights, AT. 8014, agent.

Oldsmobile
FRED WALTERS OLDS
AUTHORIZED SALES & SERVICE
2953 PEACHTREE RD. EX. 6324

OLDSMOBILE, 1947, good condition. Heater, Hydra-Matic, radio, good tires. Perfect second car for family. $195. ATwood 2320.

OLDS '50 "88" 2-dr. R. and H., Hydramatic. Perfect cond. $95 down, $37.50 mo. $495. Rose Motors, 570 Spring. VE. 5138.

OLDSMOBILE — 1953, convertible. New whitewall tires and top, radio and heater. Original owner. EXchange 6543.

OLDS — '49 4-dr. Radio, heater, new tires. V-8. Extra clean. $350. Walker Motors, 753 Lee St., West End. PL. 8-4535.

OLDS, 1951 "88," 4-dr. R. and H., auto. trans., $695. Small down payment or trade. PO. 7-0711, agent.

OLDS, 1950 2-dr. "98" club sedan de luxe. Original owner. Never wrecked. EV. 6931. EM. 3836.

OLDS, '56—Trade with a man that can save you the most. Agt. Ed Sullivan, DE. 2233.

OLDS — '48 4-dr. Radio, heater, $165. Walker Motors, 753 Lee St., West End. PL. 8-4535.

OLDS, 1950, "88," Holiday. $75 down. McCune, Northern Car Co., AT. 1204.

OLDS, '50, "88" Holiday coupe. Like new. Priced to sell. PO. 7-4998, agt.

OLDS, 1951, Holiday. $75 down. McCune, Northern Car Co., AT. 1204.

OLDS — '51 4-dr. Real nice. $95 dn. $35 mo. EL. 7149, Bkr.

Packard

PACKARD, 1953 "300," 4-door, automatic drive, power brakes. Original owner. Like new throughout. No reasonable offer refused. EM. 1115.

Plymouth

PLYMOUTH, 1956
$1,569.50 PLUS TAX
$169.50 DOWN, $14.85 WEEK
Save money—See me personally
JIM LOVETT
Atlanta's Volume Plymouth salesman
WAGSTAFF MOTOR CO. AT. 2751
887 Spring St., NW

PLYMOUTH 1950 4-dr. Jet black. Nice car. Special $295.
GRIZZARD MOTORS
391 Spring St. CY. 7874

PLYMOUTH '55 Belvedere conv., V-8, R. and H., WW tires. Very low mileage and like new. Nice 2-tone color. $1,775. 260 North Ave., NE, EM. 1609, agt.

'51 PLYM. 4-dr., extra nice. $395.
MOSS MOTORS
1138 Moreland Ave. AL. 1965

PLYMOUTH, 1953, 4-door Cranbrook. Radio, heater. Perfect condition. Must sell today. Help finance. $695. PLaza 8-5841.

PLYMOUTH, 1953, Belvedere. Choice of 2. Make us an offer. McCune, Northern Car Co., AT. 1204.

PLYMOUTH, '54, 4-dr., R. and H. Like new. 18,000 miles. Priced to sell. PO. 7-4998, agt.

PLYMOUTH sedan (1938). Cleanest in town. Bargain. CR. 8283. 1634 McLendon Ave., NE.

PLYMOUTH, '54 4-dr. Like new. Only $895. Reid Motors, AT. 0742.

PLY., '50, $20 mo. Must see to appreciate. Foster Mtrs., LA. 4462.

PLYMOUTH '46, 2-door. Clean. Runs good. $135. CR. 5097, agent.

Pontiac

PONTIAC, 1956, 860 Series, 8,000 actual miles. 4-dr. sedan, 2-tone paint. R. and H., white walls, w.s. washer, Hydra. Like new. This car was owned by GMC official, had the best of care. Sell or trade.
RCA MOTORS
297 N. Highland Ave., NE. LA. 4202

PONTIAC, 1950, 4-door, radio and heater, Hydra-Matic. Very clean. 42,000 actual miles. $595. Terms. DEarborn 0303.

PONTIAC, 1955, 2-door. I have $1,500 in it, give me a little and take up payments. ALpine 9486. 762 Capitol Ave., SW.

1953 PONTIAC 8, four-door sedan, radio, heater, ww tires, Hydromatic, 24,000 actual miles. $1,350. EX. 7083.

PONTIAC — See your East Point dealer, Smith-Johnson Pontiac, 1210 North Main St., PO. 7-7491.

PONTIAC, '53, 2-dr. Chieftain de luxe "8." Like new. Low mileage. Must sell. PO. 7-4998, agt.

PONTIAC, 1952, Catalina. Very nice car. $795. McCune, Northern Car Co., ATwood 1204.

PONTIAC, 1953, Conv., cream puff. $1,150. McCune, Northern Car Co., ATwood 1204.

PONTIAC, 1940. Good condition. $75. CRescent 6664 or PLaza 8-4180.

PONTIAC 1950, two-door, 6-cylinder, heater. $425. Owner. EMerson 2210.

PONTIAC, '50, very sharp, straight stick, $50 do. PO. 7-8244. Bkr.

PONTIAC — '51 Catalina. R. and H., Hyd. Pvt. owner. CR. 1843.

Studebaker

STUDEBAKER, 1953, Champ. Sport Coupe. Low mileage. One local owner. R. and H., o.d., beautiful green finish. Trade and terms. Call Hayes, WA. 5165; evenings, DE. 6065, Bkr.

STUDEBAKER, 1954, Sport Coupe. R. and H., automatic transmission, beautiful light blue. Low mileage. Will take trade and finance. Call Taylor, WA. 5165, broker.

STUDEBAKER
YARBROUGH MOTOR CO.
Used Car Dept. — 419 W. P'tree
WAlnut 5165

STUDEBAKER, 1951, four-door, Champion. Heater, overdrive. Original owner. ATwood 2643.

Willys

WILLYS, '49, Jeep Station Wagon. Very Clean. Overdrive, heater, $525.
HUGGINS MOTORS
Alexander at W. P'tree, MU. 8-8697

Others

RITZ OLDS, INC.

CHEV., '55, Bel Air Spt. Cpe. V-8. R. and H., Powerglide. One owner, low mileage. Clean.
FORD, '55, V-8 Clb. Sedan. Fordom., R. and H. One-owner. Clean.
FORD, '51, Victoria. R. and H., w.w. tires, clean.
MERC., '53, 4-dr. Custom. Heater.
BUICK, '51, Super. 4-dr. One owner. R. and H., Dynaflow.

RITZ OLDS, INC.
308 W. Washington PO. 6-2771
Open Till Nine

FORECLOSURE SALE
No Interest Or
Carrying Charges
FREE FINANCING

'52 Ford Ranch Wagon. Clean ..$795
'54 Ford 2-dr. A buy $995
'50 Olds 2-dr. Bargain $395
'52 Dodge, 4-dr. Clean $495
'52 Chevrolet 4-dr. Good buy ...$495

UNIVERSAL FINANCE
197 Spring St., NW LA. 0681

FOR GOOD USED CARS
AT LOW PRICES CALL
MITCHELL Motors, Inc.
"Your Oldsmobile Dealer"
33 W. Peachtree Pl., NE CY. 5906

ANTIQUE AUTOMOBILE
ENJOY yourself riding in a 1929 Reo Flying Cloud, excellent condition. Make an offer. Mrs. E. C. Close, Blue Creek Road, Route 5, Cleveland, Georgia.

DEKALB MOTOR CO.
Imperials - Chryslers - Plymouths
Decatur - Direct Dealer - CR. 3816

HARRY SOMMERS USED CARS
86 Hunnicutt at Expressway
CY. 4610

BEST CARS AT LOW PRICES. FRANK GRAHAM CO., 590 W. PEACHTREE.

CLEAN cars, $10 dn. C&P Used Cars, 2704 Lkwd. Ave., SW. PO. 1-3192. PO. 1-5704.

DOWNTOWN LINCOLN-MERCURY
241 Spring St. CY. 3601

Dependable Used Cars
Lander Motors VE. 6661

MOSELEY MTR. CO.
575 Spring St. VE. 4431

WAGSTAFF MTRS.
Spring at 8th EL. 1952

JOHNSON FORD SALES CO.
126 W. Court Sq., Decatur DE. 1691

VOLKSWAGEN — BRUNDAGE Mtrs., 738 SPRING ST., AT. 8911

CHICK BARRON
175 Marietta St. CY. 5922

EAST POINT Ford Co., 322 N. Church St., E. Point. PO. 7-2601.

BOOMERSHINE PONTIAC
425 Spring St. CY. 5871

McCLELLAN'S
East Point, Ga. PO. 1-6691

Lane-Dolvin Motor Co.
MU. 8-2941 75 Forrest Ave., NE.

MAIN STREET MOTORS
611 Main St., East Point. PO. 7-5858

JOE WESTBROOK
PO. 1-1126 235 N. Main

CANDLER JONES MTRS. INC.
Dodge-Plymouth-Decatur. CR. 6431.

CHAPMAN MOTORS—Cars as low as $10 down. 712 Pryor St., SW. WA. 4345.

GRIZZARD MOTORS
391 Spring St. CY. 7874

We Buy, Sell and Trade Cars
P'tree Car Leasing Co. CY. 1667

DOWNING NASH
456 W. P'tree CY. 3461

PETE MARTIN'S
586 Spring St., NW LA. 2334

HENRY DAVIS
700 Spring St. AT. 8183

J. C. STRICKLAND MTR., INC.
AL. 5717 320 W. Peachtree

ANDERSON MOTORS
611 Glenn St., SW PL. 5-0420

$10 DOWN at Rose Motors, 263 and 570 Spring St. CY. 6595. VE. 5138.

$10 DOWN — SOUTH SIDE MOTORS, 2120 Stewart. PO. 7-6774.

NALLEY CHEVROLET, INC.
2006 STEWART AVE., SW.

Used Cars for Sale 181

Others

BEAUDRY
ON THE EXPRESSWAY

O'SHIELDS BUICK, 266 W. Ponce de Leon, Decatur. CR. 7466.

FOSTER MOTORS for good buys. 389 Williams, NW. LA. 4462.

Used Cars at Auction 182

SELL YOUR CAR
AT BISHOP BROS.
AUTO AUCTION
Oldest and Largest in South
2244 Stewart Ave.
PUBLIC SALES
MON., WED., SAT.
NIGHTS, 7:30 P.M.
ALL CHECKS AND TITLES
GUARANTEED
PO. 7-3652 Reserve Nos. PO. 1-9469

DIXIE AUTO AUCTION
1040 BRADY AVE. AT. 9217

Used Cars—Sale or Exch. 183

PONTIAC, 1950 4-door sedan. Good condition, good tires, radio, heater. Will trade for Chevrolet ½-ton pickup, 1950 model or up. Baxter, 274 Lawton Street, Southwest. PLaza 5-5000, weekdays; nights, Sunday, SYcamore 4-7923.

JAGUAR, '54, XK-120 modified, wire wheels, new tires, top, R. and H. Swap for cabin cruiser, summer cottage, Charleston, S.C., vicinity. Large house trailer. Dr. MacDonald, phone 3-8794, P.O. Box 3324, Augusta, Ga.

Used Trucks for Sale 185

LARGEST USED-TRUCK
CENTER IN THE SOUTH

'53 Willys Jeep, front-wheel dr..$595
'53 Chev. Sedan Delivery, extra clean $745
'54 GMC ½-ton pickup, extra clean $795
'48 Chev. ½-ton pickup...........$245
'50 GMC 1-ton panel..............$550
'51 Divco 1-ton milk body, dual rear wheels ....Make offer
'52 Chev. 1½-ton C&C, LWB, 8.25 x20 tires ....Make offer
'51 Ford F6, C&C, LWB, 2-speed axle, tandem axle, 8.25x20 tires, $895
'50 GMC 2½-ton 17-ft. stake body, 2-speed axle, 9.00x20 tires...$1,250
'54 Chev. 2-ton std. cab tractor, air brakes, 2-speed axle, 9.00x20 tires. Fully equipped $1,450
'55 GMC 451, S&D cab tractor, air brakes, 2-speed axle, 9.00x20 tires $3,250
'53 GMC 473, sleeper cab tractor, air brakes, 2-speed axle, 10.00x20 tires. Fully equipped $2,250
'51 IHC L205, Std. cab tractor, 150 Cumming engine, air brakes, aux. trans. 10.00x20 tires, fully equipped .$2,495
'53 GMC 633, sleeper cab tractor, air brakes, 2-speed axle, 11.00x22 tires. Fully equipped $3,500
25-ft. Great Dane, single axle, dry freight van trailer; '48 Ford F7 tractor. Complete unit..............$1,000
'53 Kentucky 32-ft., tandem axle, trailer reefer $3,250

60 OTHERS TO SELECT FROM
Parts and Service Department Open Weekdays 7:30 a.m. until Midnight.
GMC TRUCK & COACH DIV.
745 Memorial Dr., SE. CY. 1611
OPEN SUNDAY, 12-4
After 5:30, Call W. W. Davis
PL. 5-1882

WATCH THIS SPACE
EACH DAY
THIS TRUCK WILL BE REDUCED $50 PER DAY UNTIL SOLD—
1953 GMC 472 STD. CAB. TRACTOR, AIR BRAKES 2-SPEED AXLE. 10.00x20 TIRES. FULLY EQUIPPED. STARTING PRICE $2,000.
TODAY'S PRICE $1,850
GMC TRUCK & COACH DIV.
745 Memorial Dr., SE CY. 1611

BEFORE YOU BUY
SEE the largest stock of good used trucks in the South. All makes and sizes. Thoroughly reconditioned. Priced to sell. We trade, finance and furnish insurance.
The White Motor Co.
70 BOULEVARD, NE WA. 4242

DODGE '50 ½-ton pickup. Extra-good $450
DODGE '46 ½-ton panel. Extra-good $250
We have large stock of trucks to select from.
HUGGINS MOTORS
Alexander at W. P'tree, MU. 8-8697

GMC "650" Diesel tractor. New engine, new rubber, complete paint job, standard cab.
MACK C.O.E. Diesel tractor with 200 Cummings. Fully equipped.
Will Trade and Finance
43-5524—Agent

1948 DODGE refrigerated van truck. Good shape. $495.

INTERNATIONAL milk truck, 4 good tires, $60. Motor good. Army Surplus Sales, 835 Peachtree St., NE. WA. 3239.

WRECKER — 1½-ton Chevrolet. Ernest Holmes automatic double boom rigging. New motor and paint. $900. Burton Wilkes, 1571 Moreland Ave., SE, Atlanta, Ga. DI. 1515.

USED TRUCKS — All makes and models to choose from.
REO MOTORS, INC.
956 Marietta St., NW. EM. 8711

FORD, '54 V-8 ½-ton pickup, like new, $845. Sale or trade. Call Austin Hanie, WA. 3297. Ernest G. Beaudry, 360 Williams St., WA. 3296.

FORD—Late '54 ¾-ton pickup, 8 cylinders, 6,000 miles, stake body. Like new. Sell or trade. EL. 7276; VE. 1465.

Used trucks. All sizes. See Long.
INTERNATIONAL HARVESTER
580 Whitehall, SW MU. 8-4440

CHEVROLET, '53, Pickup. Good cond. Clean truck. $695. Foster Ford, Lithonia, MU. 8-7667; nights, DE. 8637.

RCA MOTORS
Used trucks—all makes and models. 297 N. Highland, NE — LA. 4202

STUDEBAKER, 1953 ½-ton pick up, clean, low mileage, one owner. 47-4055.

'50 DODGE panel truck. New paint. Good condition. $475. POplar 7-9529.

Autos and Trucks for Rent 186

MOVE YOURSELF
Save Money
RENT A TRUCK
FROM US
Also Dollies, Furniture Pads
DIXIE
Drive-It-Yourself System
74 Courtland St., NE
PHONE LA. 1545
ALSO 200 Cherokee Street
Marietta, Ga. Phone 8-2626

SAVE DOLLARS
RENT A TRUCK FROM
AUSTIN'S
ALL TYPES new trucks, including vans and stakes with hydraulic lift gates. Furniture pads and dollies also available.
WHETHER you are a business or an individual, we have the correct unit and the correct plan for you. Two locations always open to serve your needs for cars and trucks.
119 Ponce de Leon Ave., NE
VE. 3538
1039 Lee St., SW, PL. 5-3538
AUSTIN'S
CAR & TRUCK
RENTALS

TRUCKS FOR RENT
BELLE ISLE
DRIVE-UR-SELF
MOVE-UR-SELF
OPEN DAY AND NIGHT
ALL types of trucks. Excellent condition. Hydraulic-lift gates, dollies, furniture pads. Low rates include everything. No hidden extras.
BELLE ISLE
TRUCK RENTAL
199 Houston St., NE
PHONE WA. 9282

MOVE YOURSELF AT ½ COST
With a Truck From
HERTZ
WORLD'S largest truck rental service. Furniture pads, dollies, hydraulic lift gates available. Open day and night. Businessmen, rent your "extra" trucks from Hertz. It's convenient, economical. Low rate includes gas, oil, insurance.
Trucks — 80 Cain St., NE. WA. 4590
Trucks — 218 Whitehall St., CY. 5581
Cars — 40 Auburn Ave. WA. 9900

We Need Cars and Trucks Now
1 to 1,000 Immediately
HIGHEST PRICES PAID
SEE US FIRST
TRUCK HEADQUARTERS
BISHOP BROS.
Atlanta's Largest Dealer
489 Spring St. LA. 3456

Wtd., Autos, Trucks, Trailers 187

AM BUYING before the 15th. Cash if you will make me the right price on either 1956 Pontiac Club Coupe, 1956 Buick 2-door or '56 Oldsmobile Holiday Coupe. EX. 1692 after 5 p.m.

WE BUY trucks of all types and descriptions.
RCA MOTORS
297 N. Highland Ave., NE LA. 4202

AUTO DEALERS — Am buying a 1956 Chevrolet, Model "150," radio, heater, next week. Lowest offer. All cash. Bowen, 733 Boulevard, NE.

WANTED—'47, '48 and '49 Chevrolets, Fords and other popular make cars. Downtown Chevrolet, 329 Whitehall St., MU. 8-5000.

TRADE your car on a '50 or '51 Buick from Mitchell Buick, 2130 Roswell Rd., Buckhead, CH. 3468.

Autos and Trucks for Rent 186

DEALERS NOTICE—Wanted, used trucks. Any type, any cond. Austin's, EM. 4594.

CASH FOR CLEAN CARS
WADE MOTORS, 400 Spring, NW

SPOT CASH for your Cadillac. Austin Abbott, 740 W. P'tree, EM. 1234

NORTHERN CAR CO.
674 SPRING ST.

Tractors and Heavy Eqpt. 188

FOR SALE—Two F-8 Ford tractors with fifth wheel. West Coast mirrors, air brakes and air horns. Both in good condition. New paint job and ready to go. Purchased for job that did not materialize. Will sacrifice the 1952 model for $1,495 and the 1951 model for $1,095. Also one brand-new 4,000-gallon transport tank truck with meters. Has 8-wheel tandem, ready to go. Will sell at sacrifice price of $2,895. This unit sold new for $12,000. Has never been used. Also one 1953 Ford Ranch-wagon, clean as a pin. Been used very little and has no bumps or scratches. Has w.-s.-w. tires, like new. Also has all extras, radio, heater and etc. This car bought December 18, 1953 and hasn't been used since July, 1955. Price $1,195. See all of the above at Spainhour Oil Company, 851 E. Summitt Street, Gainesville, Georgia.

HOUGH pay loaders, mod. HF, eqpd. w/¾-yd. full hyd. bucket. Exceptionally clean. Fulton Auto Exchange, 2235 Stewart Ave. SW. PO. 7-8606.

INTERNATIONAL cub tractor, all equipment. 52 Ferguson front end loader. Chevrolet dump, 1188 Capitol Avenue.

HAVE pole trailer, will sell or rent. Cleveland Ditcher for rent. VE. 8565.

Trailers 189

MUST SELL
TO MAKE ROOM FOR
TRADE-INS
ABSOLUTELY tremendous values. Check these terrifically reduced prices on these guaranteed used trailers.

35-ft. Spartan 1-BR. .$2,425
37-ft. 2-BR. Detroiter .$2,675
35-ft. 2-BR. Streamlite $2,590
25-ft. Spartan. No bath $1,065
25-ft. M-System $1,395
33-ft. 2-BR. Star.....$2,290

ALL OF these trailers are metal and can be sold for ¼ down. These are rock-bottom prices. No other offers considered.
Buddy's Trailer Sales
Home of Quality Trailers
2448 Stewart Ave., SW—PO. 7-9664

LOOK AT THESE
WEEKEND SPECIALS
Inventory Close Outs
1956 34-ft. 2-BR. ...$2,995
1956 36-ft. 1-BR. ...$3,295
1956 36-ft. 2-BR. ...$3,495
1955 30-ft. 1-BR., like new $2,295
1954 41-ft. 2-BR., like new $3,295
PLUS MANY MORE
Terms, Trades, Bank Financing
ATLANTA TRAILER MART
1780 STEWART AVE. PO. 1-8888
Open Evenings and Sundays

LARGE SELECTION
OF NEW COACHES
FROM 29 to 50 ft., both 8 and 10-ft. widths, now arriving. Also many used coaches in one or two bedrooms to choose from.
M&M TRAILER SALES
2153 STEWART AVE., SW
CLOSED SUNDAYS

YOU CAN DO BETTER
IN MARIETTA
1, 2 and 3 Bedrooms—
New and Used
The South's Easiest Terms
A BAR G TRAILER SALES
(Between Smyrna and Marietta on Old Highway 41)

SAVE! SAVE! SAVE! ON ALL
NEW QUALITY COACHES
Elcar-Star-Kozy Coach
Duo-Vagabond National
Good Used Trailers Terms.
Local Bank Financing
ATLANTA TRAILER MART
1780 STEWART AVE. PO. 1-8888
Open Evenings and Sundays

SEE
THE latest 1956 models, Dixie Queen, Knox, Streamlite, Buddy, Fairlane and Nashua. All within your budget.
DIXIE MOBILE HOMES
2353 STEWART AVE., SW

C. F. LIGHT
MOBILE HOME SALES
Distributors for:
Detroiter-Travelhome, Schult
Own-A-Home-Brandstrator
Good selection of used coaches.
2748 Bankhead Hwy., U.S. 78 West
SY. 4-3611

34-FT., full-bath trailer with attractive sunroom addition, on 100x200 hill-top lot in Northwest. Sell together or separately, or trade for equity in nice house or duplex and furnishings in North, Northeast, or Smyrna. SYcamore 4-1078.

PRICED LOW
CONTINENTAL, 1951, 2 BRs., just $2,250.
MYERS SPARTAN SALES
2535 Stewart Ave., SW PO. 7-4173

1954 28-FOOT Trailette. Excellent condition. Will consider furniture on equity. Marietta 8-8535.

ROLLO-AWAY, 35-foot, 2 bedrooms, all extras, real bargain. Dixie 6301.

BUDDY'S TRAILER SALES
2448 Stewart Ave., S.W PO 7-9664

15-FOOT vacation trailer, like new, $1,100. EXchange 1840.

Motorcycles, Mtr. Scooters 191

CUSHMAN SCOOTERS
New and Used—Nothing Down
774 Ponce de Leon, EM. 3856

HARLEY-DAVIDSONS, all models and prices, LOW down payments.
MARION ROBERTS
1126 West Peachtree

Auto Parts and Accessories 193

GEORGIA MOTOR SUPPLY
382 Whitehall AL. 2031

Perfect Motor Exchange, 124 Auburn Ave., AL. 1646; night, PO. 1-2418

ENGINE PARTS & SERVICE
365 Boulevard, NE EL. 0021

Auto Repairing, Painting 194

SOUTHERN MOTOR EXCHANGE
339 Spring St., NW MU. 8-1514

DRIVE A LITTLE—SAVE A LOT. East Pt. Chevrolet, Dlr. PO. 7-2651

Boats and Motors 195

FREE! FREE! FREE!
NEW Scott-Atwater motor to be given away April 28. Come in and register now. No obligation. You do not have to be present to win. Guaranteed used boats and motors. Big discount on 12' and 14' fishing boats. Some with inboard motors. Parts and service on all motors.
SPORT BOATS CO.
1590 Piedmont, NE EM. 2113

WANTED
USED outboard motors as trade-ins, for a '56 Johnson Sea-Horse. We're giving liberal trade-in allowances. Immediate delivery on any of the 9 models of 1956 Sea-Horses.
COME IN. LET'S TRADE.
GRIFFIN'S MARINE
1890 Cheshire Bridge Rd.
On Buford Highway EM. 8693

DON'T SAY WE
DIDN'T SHOW YOU!!
All Century "56" Inboards
NOW SHOWING AT CUTTERS
16 AND 18 RESORTERS
ARABIAN AND 19 VIKING
CORONADO
1965 Buford Hwy. VE. 4771

JUST ARRIVED
CARLOAD of Pere Marquette Fiberglas boats. Streamline, finest quality, lowest price. 12-ft. Resorter, $325; 14-ft., $345; 16-ft., $365; 14-ft. Sporter, $450. Also nationally advertised Buccaneer motors. Bank financing if desired.
ROBISON SPORT SHOP
519 Candler Rd. EV. 7666

FREE LAKE LANIER MAP
First available map of the new Buford Dam Reservoir Lake. Limited supply, come by for free copy now. Also see our full offering of '56 boats and motors.
PYRON & GARROW
"Where Boating Pleasure Begins"
594 Luckie, NW, Atlanta. AT. 1828

QUALITY AND SERVICE
THE 15-FT. Meier Seabreeze Fibreglass only $675. Dura Craft metal boats, Lawrence Eldorados and Holidays, Halsey 18-ft. Cruisers unpainted at $750, Mercury motors. Modern repair shop.
C. A. MAY MARINE SUPPLY CO.
Covington Hwy., Decatur DE. 3184

JOHNSON SEAHORSE MOTORS
CADILLAC—Molded and aluminum boats, Tomahawk fiber glass and glass-covered boats. Holsclaw trailers. 10% down, bal. 24 mo. Marine supplies.
FIBERGLAS YOUR BOAT
OUTBOARD SALES & SERVICE
802 Pryor St., SW. LA. 8766

GEORGIA MARINE, INC.
FEATHER Craft alum. boats, Angler Runabouts, 12' and 14', Mercury Outboard Motors, Tee-Nee Trailers.
Used boats and motors
Motor Repair-Rental
939 Hemphill Ave., NW, EL. 3483

TONKA CRAFT
THE BEST lapstroke boat. The best price. Compare.
REBEL BOAT CO.
1529 Howell Mill Rd., NW, VE. 0383

OWENS FLAGSHIPS
14 AND 16-FT. runabouts, 22-ft. cabin cruisers, inboard and out. All mahogany. See them at Cruisers, Inc., 1330 Gordon St., SW, Atlanta, dealers.

CHRIS-CRAFT runabouts and cruisers. Mercury Outboard Motors. Boat Repair.
ATLANTA OUTBOARD MARINE
[illegible]

Boats and Motors 195

CHECK OUR CONSTRUCTION
THE best-built boats in town. 12, 14, 16-ft. and 18-ft. cabin.
McNEIL BOAT WORKS
2519 Buford Hwy. at Expressway
EV. 6231

18-FT. Chris-Craft cruiser. Lights, ice box, stove, foam rubber mattresses. Unbreakable windows and windshield. At Allatoona landing. Days, VE. 4994; nites, PO. 1-5237.

1954, 12-foot Chris-Craft cruiser, with FB, 88, radio, other extras. Sleeps four. ATwood 5114 or Dock B2, Allatoona State Park, Marina, this weekend only. $7,000.

CRISCRAFT, 20-foot Sportsman, 158-h.p., about 1 year old, few hours, trailer, electric brakes, light. J. Cowan Whitley, Douglasville, Ga. Phone 2366.

CUSTOM-CRAFT kit boats. Do it yourself. See our models. Boating, fishing. Charlie's Sport Shop. 2755 Stewart Ave., SW. PO. 1-9429.

NEW 4-foot de luxe runabout with walk-through deck. Trailer and motor. Will sell separately. MElrose 4-4792.

14-FT. Pleasure Craft trailer with lights. Mark 55 motor, 40-h.p., 12 hours, with controls. Jonesboro 2637.

18-FOOT Chris-Craft cruiser, complete with sink, toilet, convertible top. $1,000. EXchange 3777.

FOR SALE — 7½-hp. Elgin, like new. $110. Please call after 6 p.m. SYcamore 4-7428.

12-FT. runabout, complete with 10-h.p. motor. Sacrifice for $400. LA. 5786.

Ferguson-Poole, Inc.
1128 Hemphill Ave., NW VE. 4017

13½-FOOT Runabout and trailer, $160. Mr. Grizzell, ELgin 4308.

WANTED—Used Marine engine. 75-110-hp. Reasonable. DIxie 2253.

MARTIN 75, almost new, used about 12 hours. Call EXchange 1961.

Tires—Batteries 197

WE ARE dealers for the "Flight Positive" wheel balancers. We will also balance your wheels for $1, plus weights.
C. M. HALL MTRS., Inc.
1564 DeKalb Ave., NE EV. 8801

Airplanes 200

SPRING SPECIALS
Metal prop for Stinson $200
Beech Bonanza, auto pilot, extra radios, air-cond., cream, red trim, many extras, clean. ADF, etc. 205 .... $9,250
Navion, super 260, omnigator, extras .... Special
All-metal Luscombe 65 .... $1,295
Also: Skyranger 85, Chief, Supercruiser, Ercoupe, doggy T-50, 4 place Aeronca, PT-22. We buy, sell, trade airplanes.
King's School of Aviation, Inc., (grass field), Columbus, Ga.

Airplanes 200

1952 CESSNA 170, exceptionally clean. Narco omnigator and low frequency receiver, license renewed. For sale by owner. Priced $5,250. Call CH. 4198 or CY. 6611. Can be seen Fulton Air Service, Fulton County Airport.

Used Cars for Sale 181

BISHOP BROS.
SELLING MORE
FOR LESS,
TRY US
AND SEE

'56 OLDS 88 Hollidays, BUICK Riviera H. T., CHEVROLETS and PONTIAC Catalinas. Up to .... $1,000 off
'55 OLDS Super 4-Dr. Full power, R. and H., two-tone, W. W. tires, very nice $2,045
'55 FORD Victoria. 2-tone, R. and H., W. W. tires, Fordomatic, extra nice $1,695
'55 PLYMOUTH Savoy 4-Dr. Equipped, nice $1,140
'54 OLDS 98 4-Door. R. and H., full power, white-wall tires, two-tone $1,785
'54 CHEVROLET 210 4-Dr. New tires, equipped, nice $865
'54 FORD V-8 Tudor. R. and H., whitewall tires $990
'54 BUICK Special 4-Door. R. and H., W. W. tires, Dynaflow $1,440
'53 OLDS 98 4-Door. R. and H., W. W. tires, power brakes and seats, tinted glass $945
'53 FORD Customline Tudor. R. and H., whitewall tires $790
'53 LINCOLN Club Coupe. W. W. tires, R. and H., two-tone, Hydra-Matic $1,345
'52 FORD Club Sedan. R. and H., W. W. tires, Fordomatic ... $570
'52 OLDS 88 4-Door. R. and H., whitewall tires, two-tone $865
'52 PONTIAC Chieftain 2-Door. R. and H., whitewall tires.. $590
'51 CHEVROLET Club Cpe. One owner, fully equipped $595
'51 FORD Customline. R. and H., whitewall tires $425
5—OLDS 88 '50 models. 2-door, club coupe, 4-doors .... $395 to $695

250 CARS FROM '56 DOWN TO '39 MODELS. AT BELOW-MARKET PRICES.
PLENTY OF PICKUP TRUCKS, BIG TRUCKS. ALL BODY STYLES.
489 SPRING ST.
LA. 3456

BUICK
BETTER BUY
USED CARS
46 North Ave.
VE. 5466

'55 CHEV. Bel Air V-8 Convt. Cpe. R. and H., Powerglide, whitewall tires, extra clean .. $1,965
'54 BUICK Century Riviera Coupe. R. and H., Dynaflow, power steering, extra clean $1,765
'55 FORD Fairlane Victoria Coupe. R. and H., Fordomatic, whitewall tires, very clean $1,865
'55 FORD 6-Cyl. Ranch Wagon. R. and H., very clean... $1,795
'53 PLYMOUTH Cranbrook 4-Door. Heater, very clean .. $695
'55 BUICK Century 4-Door Sedan. All power, R. and H., 2-tone green, 7,000 miles $2,595
'55 BUICK Special. 2-tone green, low mileage, 12,000 miles, R. and H., Dynaflow, very clean $2,295
'47 BUICK Super Sedan. R. and H., low mileage $195
'55 BUICK Century Convt. Cpe. R. and H., Dynaflow, full power, 10,000 actual miles $2,585
'55 FORD Customlime 8 2-Door. Heater, Fordomatic, clean $1,495

OPEN EVENINGS

HIX GREEN
Buick Co.
66 NORTH AVE.
VE. 5844

Used Cars for Sale 181

BIG
Discounts

EAST POINT CHEVROLET
DEALER, INC.

LOW
DOWN
PAYMENTS
LONG
TERMS
BIG
TRADES
600 N. MAIN

BEST
DEAL
IN
TOWN
ON A
1956
CHEVY
DURING OUR
EXPANSION
SALE

LARGEST
SELECTION

Headquarters For
CHEVROLET
Cars and Trucks
"The Old Reliable"
JOHN SMITH
COMPANY
530 W. Peachtree
EM. 8111
OPEN EVENINGS

FRED WALTERS
OLDSMOBILE
2953 P'tree Rd., N. E.
You SAVE!

Air-Conditioned
'54 MERCURY Hardtop. R. and H., Merc-O-Matic, W. W. tires, 2-tone paint, nice car $1,695

'54 OLDS 98 De Luxe 4-Dr. R. and H., Hydra., power steering, power brakes, electric windows, W. W. tires, black, low mileage, one-owner car .. $1,995
'55 FORD Victoria Hardtop. Fully equipped including R. and H., W. W. tires, 2-tone paint $1,795
'50 OLDS Super 88 Clb. Cpe. R. and H., W. W. tires, beautiful green finish, low mileage, one-owner car, only $695

SPECIAL
THIS WEEK
'55 CADILLAC 62 Coupe Hardtop. Fully equip. Power steering, power brakes, Hydra-Matic, white-wall tires, beautiful 2-tone green, 8,500 miles, 1-owner car, immaculate throughout $3,895

'55 BUICK Super Riv. Hardtop. Beautiful two-tone white and green, fully equip'd, R. and H., Dynaflow, W. W. tires, power steering, power brakes $2,345
'54 OLDS Super 88 2-Door. Two-tone green, R. and H., Hydra-Matic, whitewall tires .. $1,695
'55 OLDS 98 Holiday De Lx. 4-Dr. Red and white, R. and H., Hydra., power steering, power brakes, electric windows, whitewall tires $2,595
'55 BUICK Special 2-Door. Low mileage, 1-owner, car like new $1,695
'55 OLDS 88 Holiday Coupe. R. and H., power brakes, W. W. tires, Hyd., 2-tone green $2,295
'53 OLDS Super 88 Holiday Coupe. 2-tone blue, R. and H., Hydra., whitewall tires .. $1,195
'51 MERCURY 2-Door and 4-Door. Real sharp cars. Each ... $695
'51 OLDS 98 4-Door. R. and H., Hydra., green, nice. 3 to choose from $495
'55 PONTIAC Catalina Star Chief Hardtop. Fully equipped with everything. Beautiful 2-tone, low-mileage, one-owner car, 2 to choose from; power steering, power brakes $2,095

OPEN EVENINGS
'TIL 9
EX. 6324

Packard
"The Best Place to Buy a Used Car"

'55 PACKARD Hard Top. R. and H., power steering white tires. Like new.

'53 PACKARD De Luxe Sedan. R. and H., Ultramatic drive, White tires, 22,000 miles $1,350
'54 PACKARD Patrician Sedan. R. and H., power brakes, steering, windows and seat, white tires. Actual 20,000 miles $2,450
'52 PACKARD "300" Sedan. All extras, brand-new white tires, spotless inside and out $1,200
'51 PACKARD 200 De Luxe Sedan. R. and H., Ultramatic drive. Neat $650
'53 BUICK Super Hard Top. All extras $1,295
'53 BUICK 2-Door .. $1,095
'52 BUICK Super Sedan $900
'49 CADILLAC 62 Sedan. R. and H., Hydra. $750
'55 CHEV. 2-Door. White tires, neat car $1,395
'55 FORD Custom Sedan. R. and H., overdrive $1,595
'54 HUDSON Wasp $1,150
'52 PLYMOUTH Sta. Wagon.. $600
'52 PLYMOUTH Sedan $550
'49 PLYMOUTH Sedan $350
'50 HUDSON "6" Sedan $250
'49 STUDEBAKER Champ. $250

Other Makes and Models
OPEN 'TIL 9 P. M.
Atlanta Packard Motors, Inc.
387 W. P'tree
CY. 2566

GLENN BUICE
Better Values

'54 OLDS 98 Dr. R. and H. Power steer., brakes $1,995
'55 CHEV. 4-Dr. V-8. R. and H. Powerglide $1,595
'55 FORD Custom V-8 2-Dr. R. and H. Fordomatic.
'53 OLDS 88 Holiday. R. and H. $1,395
'53 OLDS 88 2-Dr. R. and H. Straight trans. $995
'53 MERCURY Monterey Sedan $1,095
'54 CHEV. 210 4-Dr. $995
'51 CHEV. 4-Dr. $545
'51 FORD Victoria. R. and H. Fordomatic $595
'50 OLDS 88 2-Dr. $595
'51 OLDS 88 2-Dr. $795
'51 OLDS 88 2-Dr. $795
'49 OLDS 2-Dr. Sed. R., H. $395
'49 CHEV. 2-Dr. R., H. $295

OPEN EVENINGS 'TIL 9
Glenn Buice Glenn Buice Jr.
Bill Payton Claude White
43 Years in Atlanta
LA. 1961
367 Spring St., NW.

Used Cars for Sale 181

HUDSON
"Authorized Dealer"
Bill Thornton, Inc.
OPEN EVENINGS

'55 NASH Ambassador V-8 4-Dr. Fully equipped. 8,000 actual miles $2,195
'54 HUDSON Hornet 4-Dr. All extras. Power brakes and steering. Very clean. $1,295
'54 HUDSON Super Wasp 4-Dr. All extras. 5 new premium tires $1,195
'53 CHEVROLET "150" 2-Door. Clean, low-mileage car $750
'52 RAMBLER Country Club Hardtop. Clean $650
'55 CHEVROLET "210" 2-Door. Just like new $1,495
'50 HUDSON "6" 4-Door...$295
'52 PONTIAC 2-Dr. R. and H. Straight drive $650
'54 HUDSON Wasp 4-Dr. R. and H. O'drive $995
'56 HUDSON Hornet V-8 4-Dr. Fully equipped. Original price $4,168. Driven 5,000 miles. Now priced....$2,995
'50 DODGE 4-dr. $395
'49 CHEVROLET 2-Dr. ...$195
'54 CHEVROLET "150" 2-Dr. Like new condition.....$980
'53 DODGE Pickup. Low mileage, one owner $695
'52 CHEVROLET 4-Dr......$595
'53 KAISER 2-dr. Exceptionally clean $595
'54 FORD Mainline "8" Tudor. Good cond. $850
'51 MERCURY club coupe. R. and H., overdrive $450
'53 CHEVROLET "210" 4-dr. R. and H. Clean.......$895
'49 STUDEBAKER Comm. Starlight club coupe........$195
'52 HUDSON Wasp. Hydra-Matic. R. and H..........$575
'51 RAMBLER Convertible. New top. Clean........$480
'48 HUDSON "8" 4-Dr. ...$195
'53 HENRY J. Body damaged $150
'46 LINCOLN Club Cpe. Clean body. Ford engine.....$150
'46 CHEVROLET 4-Dr. $95
'40 CHEVROLET 2-Dr. $75
'50 CHEVROLET Sedan Delivery. Clean $295
'50 BUICK 4-Door $350
'49 OLDS "98" 4-Door.....$395
'51 HUDSON Hollywood Cpe. R. and H., overdrive...$495
'50 PLYMOUTH 2-Door ...$295
'50 OLDS "88" Sedanette. R. and H., Hydra-Matic...$495
'51 HUDSON Hornet 4-Dr. R. and H., Hydra-Matic...$495

Bill Thornton, Inc.
1351 Bankhead Ave., N. W.
SY. 4-8271

LANDER

'55 DODGE Custom Royal 4-Door. R. and H., Powerflite, directional signals, W. W. tires, 2-tone paint, 11,000 actual miles $2,295
'55 CHEV. Bel Air V-8 4-Dr. R. and H., Powerglide, W.W. tires, 2-tone paint, very clean. $1,695
'55 BUICK Special V-8 4-Dr. Htr., Dynaflow, directional signals, exceptionally clean, 14,000 actual miles $2,195
'55 FORD V-8 Customline 2-Door. R. and H., 2-tone paint, 15,000 actual miles, exceptionally clean $1,595
'55 FORD 6-Cyl Customline 2-Door. R. and H., O. D., very clean $1,395
'55 PLYM. Savoy 6-Cyl. 2-Door. Heater, directional signals, beautiful dark green finish, low mileage $1,395
'55 PONTIAC Chieftain V-8 2-Door. R. and H., Hyd. trans., W. W. tires, one owner car, low mileage $1,995
'55 PLYM. V-8 Belvedere 4-Door All-Metal Station Wagon. R. and H., Powerflite, 2-tone paint, whitewall tires .. $1,995

TRUCKS
'55 DODGE ½-Ton V-8 Pickup Truck. Htr., directional signals, low mileage, beautiful light green $1,195
'55 FORD ½-Ton V-8 Pickup Truck. Heater, directional signals, 9,000 actual miles, dark blue ... $1,195
'55 CHEV. ½-Ton 6-Cyl. Pickup Truck. Wrap-around windshield, heater, 6,000 actual miles $1,195

639 W. P'tree St.
VE. 8179

Smith-Johnson
PONTIAC
1210 N. MAIN ST.
EAST POINT

'55 Pontiac "870" 4-dr.
'54 Pontiac Chief Del. 4-door. Power steering.
'52 Pontiac Chief Del. 4-dr.
'52 Pontiac Super Catalina.
'51 Pontiac Chief Del. 2-dr.
'50 Pontiac Chief. Del. 4-dr.
'55 Ford Custom 4-dr. F M
'54 Ford V-8 Club Coupe.
'53 Buick R. M. Convertible.
'49 Chevrolet Deluxe 2-dr.
'51 Plymouth Cranbro'k, 4-dr.
'52 Hudson Wasp 4-dr.
'50 Oldsmobile "88" 2-dr.

Lowest
Down Payments
Bank Rates
Up to 36 Months
OPEN NIGHTS
Smith-Johnson
PONTIAC
1210 N. Main St. East Point
Just Beyond Ft. McP.
PO. 7-7491

FOR BEST RESULTS USE JOURNAL-CONSTITUTION WANT ADS

Money to Loan 72

LOANS
MONEY IN 1 DAY
$25, $50, $100
up to $1000
On Your Name Only
or other plans
Subject to usual credit requirements
Choose your own way to repay...Take up to 18 months
56 Marietta Street
Room 211
Phone: CYpress 2701
Public Loan

Money to Loan 72

LOANS

UP TO $2500
Phone before noon for a cash loan later the same day!
COMMUNITY
LOAN & INVESTMENT
DOWNTOWN .... Phone: MUrray 8-1308
98 Alabama St., S. W.—Mark Bldg.
DOWNTOWN .... Phone: WAlnut 2046
Forsyth & Walton, N. W.—Grant Bldg.
AT FIVE POINTS .... Phone: CYpress 0422
12 Auburn Avenue, N. E.
MARIETTA-BANKHEAD ..... Phone: CYpress 7345
778 Marietta Street., N. W. (Near Bankhead)
WEST END .... Phone: PLaza 5-4581
622 Lee Street, S. W.
IN BUCKHEAD .... Phone CHerokee 9467
3102 Roswell Road, N. W. (Ground Floor)
IN MARIETTA .... Phone: 8-0448
1405 Roswell Street (Ground Floor)

HELP YOURSELF TO OUR
MONEY
SERVICE
Signature - Auto - Emergency - Household
LOANS To Consolidate Debts From $75.00 Up
DOWNTOWN: 3 Forsyth St., N.W. LA 0661
10TH ST. AREA: 935 Peachtree, N.E. VE 5831
WEST END: 940 Gordon St., S.W. PL 5-5751
GAINESVILLE: 118 North Green St. LE 4-5279
ROME: 8 East Second Ave., 7763
ATLANTA: Nights & Sundays Phone VE 5831
Home Credit Company

Downing Nash

486 West Peachtree
CY. 3461

'54 CHEVROLET "210" 4-Door. Radio and heater. A "cream puff" $1,095
'54 FORD "8" 2-Door. with overdrive. Very good $995

'52 ALLARD Sports Roadster. Mercury "souped-up" engine. It's excellent! $1,750

'56 OLDS "88" 4-Dr. Hardtop. Only 1,700 miles. Same as new $2,795
'53 CONSUL 4-Dr. Very clean. $695
'51 HENRY J. Extra clean $350
'53 BUICK Special Riviera Hardtop. Red and white. Extra clean $1,095

'58 RAMBLER 2-Dr. Two-tone green. 5,1000 miles —paper still on doors. $1,495

'49 NASH 2-Dr. An excellent little "second" car ... $200

'55 RAMBLER 2-Dr. with less than 305 miles. Dark blue $1,675

'51 RAMBLER Hardtop Coupe. Nice $550

CONVERTIBLES!
'55 METROPOLITAN Nash (like new) $995
'50 RAMBLER (Nice) $395
'51 OLDS Super "88" $750
'52 CHEV. (light blue) $695
'53 CHEV. (Bel Air) $995

STEALS!
'49 NASH "600" 2-Dr. $190
'50 NASH "600" 4-Dr. $190
'50 NASH "600" 2-Dr. $190
'51 STUDEBAKER Champion $450
'49 JEEPSTER (red) $395
'53 CADILLAC, white $2,095
'51 JEEPSTER (excel.) $650

'53 CHEVROLET 2-Dr. New tires. Very clean $795
'52 RAMBLER "Hardtop" with spare on rear. Very clean $695
'50 BUICK Special 2-Dr. (excellent) $395
'49 BUICK Super 4-Dr. (clean). Original dark green .. $295
'51 PACKARD "200" 4-Dr. (excellent) $475

'51 RAMBLER Wagon. A good one! $495
'53 CHEVROLET 4-Dr. Station Wagon. One owner. Has radio, heater $1,150

'51 CADILLAC "60" Special 4-Dr. Very clean $1,290
'52 NASH Ambassador 4-Dr. Radio, heater, overdrive. Light green. Hydra... $650
'54 CHEVROLET Bel Air Club Cpe. Radio, heater... $1,095

100 REAL "CHEAP" CARS at 687 Spring St., N. W. from $50-$300.

Downing Nash

486 West Peachtree
"A Dealer You Can Trust"
Open 'til 9:00 P. M.

FIRST
ON WEST PEACHTREE

'55 PLYMOUTH Belvedere Sport Cpe. Radio, heater, power trans., power brakes, seats, windows; 1-tone finish, like new $1,795
'54 FORD Customline 8 Fordor Sedan. Pastel blue finish, radio, heater, white tires ... $1,195
'54 CHEVROLET Bel Air 2-Door Sed. Radio, heater, two-tone finish, very clean, low mileage $1,095
'53 FORD Customline 6 Tudor Sed. Two-tone finish, radio, heater, white tires, like new $895
'53 BUICK Super Riviera Club Coupe Hardtop. Tinted glass, Dynaflow, radio, white tires $1,195
'55 PONTIAC 4-Dr. Sedan. Dual Range Hydra-Matic, radio, heat., white tires, like new... $1,795
'54 CHEVROLET Delray Clb. Coupe. Red and white, with black leather interior, radio, heater, white tires, very clean. $1,295
'53 PONTIAC 2-Door Sedan. Solid black. Has Hydra-Matic, radio, heater, white tires, tinted glass, like new $995
'53 CHRYSLER Windsor 4-Dr. Sedan. Radio, heater, semi-automatic trans., like new condition $895
'50 FORD De Luxe 8 Tudor Sedan. Black finish, radio, heater, seat covers $395
'53 CHEVROLET Special 2-Dr. Sedan. Black finish, new whitewall tires, heater, clean $795
'50 FORD Custom 6 Tudor Sedan. Radio, heater, whitewall tires $395

J. C. Strickland MOTORS, INC.
320 W. Peachtree, N. W.
AL. 5717

CALLAWAY MOTORS, INC.

OLDSMOBILE
231 W. P. de L., Ave.
DECATUR, GA.
See us before you buy—
"You'll be GLAD You did"
DEarborn 4436

A Complete MOTALOY RING and VALVE JOB for only...$6 While You Drive!
• STOPS COSTLY OIL BURNING!
• INCREASES GAS MILEAGE!
• RAISES COMPRESSION!
Drop Motaloy Tabs into fuel tank. Motaloy's scientific metal-plating action takes place while you drive. Lasts 200,000 miles—Motaloy is guaranteed
MAIL ORDERS Send No Check or Money Order—We Pay Postage
MOTALOY DIST. CO.
1675 Gordon St., S. W.
Atlanta 10, Ga.

This Is Bargain Day In April

These cars must go by this week-end. Some can be bought as low as $25 down. Easy Terms arranged.

'56 FORD Sunliner. Loaded. SPECIAL
'55 DODGE Lancer. Loaded. $1,895
'55 FORD Custom 4-Dr. R. and H. $1,295
'54 OLDS "88" 4-Dr. Full power $1,695
'54 BUICK Super Hardtop. Air-Cond. $1,795
'54 BUICK Century 4-Dr. Like new $1,695
'54 DODGE Club Coupe $1,145
'54 PLYMOUTH 4-Dr..... $845
'54 CADILLAC Conv. Loaded. $3,495
'53 PONTIAC 4-Dr. R. and H. WW tires. Low mileage. Extra clean $845
'53 BUICK R. and H. WW tires. 2-tone paint. One owner. $1,145
'53 FORD 4-Dr. Sedan. Extra clean $795
'53 MERCURY Hardtop. Extra clean $895
'53 FORD "6" cyl. Ranch Wagon $895
'53 PLYMOUTH Club Cpe. $595
'52 PONTIAC 4-Dr. Fully equipped $595
'52 OLDS "88" Holiday ... $895
'52 FORD Custom "8" 4-Dr. $695
'51 MERCURY 8-pass. Coupe. R. and H. $495
'51 BUICK R. and H. Low mileage. One-owner car. $495
'51 OLDS "98" 4-Dr. Holiday. Beautiful black finish $525
'51 DE SOTO 4-Dr. Sedan. Nice in every way $495
'51 CHEVROLET 4-Dr. Sedan. New WW tires $425
'51 PONTIAC "8" 4-Dr. Chieftain Dlx. Extra clean $395
'51 FORD Country Squire V-8 ..... $445
'51 PONTIAC 4-Dr. R. and H. Hyd. $395
'51 CADILLAC Conv. Extra nice $1,195
'50 OLDS 2-Dr. Beautiful blue finish. R. and H. WW tires $495
'50 CADILLAC 4-Dr. "60" series $895
'50 BUICK 4-Dr. Fully equipped. Extra clean $395
'50 BUICK Special 2-Dr. One owner $395
'50 FORD 2-Dr. Custom "8" $295
'49 PONTIAC 4-Dr. R. and H. Extra nice $345
'49 MERCURY 6-pass. Cpe. $195
'49 FORD 4-Dr. Sedan. R. and H. OD $150
'49 PACKARD 2-Dr. Good transportation $95
'49 FORD 2-Dr. "6". Extra nice $195
'48 FORD Club Coupe. Extra good $195
'47 CADILLAC Conv. Sharpest in town $395
'47 CHEVROLET 4-Dr. Good transportation $195
'46 CHEVROLET 2-Dr. Good transportation $95

Northern Car Co.
674 Spring St.
AT. 1204 EL. 7715
Open until 9 P. M.

LOOK

'56 CADILLACS as low as $4,595
'56 BUICKS with radios, heaters, Dynaflows and small accessories as low as $2,695
'56 PONTIAC Catalinas. Hydramatics, radios, heaters, whitewall tires, as low as $2,695
'56 CHEVROLETS, any body style or equipment, as low as $1,695
'56 PREMIER LINCOLNS, fully equipped as low as $3,995
'56 MERCURY Montclair, hard top, as low as $2,795
'56 FORDS. Choice of models and equipment as low as $1,795
'56 OLDSMOBILES. All Holiday models. Your choice of equipment as low as $2,645

Ballentines
637 SPRING ST.
EL. 4348

RITZ OLDSMOBILE

We Need Used Cars
Good Trade Offers
On
'52, '53, '54 Models
WE WILL TRADE WITH YOU
RITZ OLDSMOBILE, INC.
308 W. Washington
E. P'nt PO. 6-2771
Open 'til 9 P. M.

TOP VALUE
SAFETY-SERVICED, SAFETY-TESTED GUARANTEED USED CARS VACATION SPECIAL

1954 BUICK Club Sedan. Dyn., Radio, Heater, Air Cond., Tu-Tone Paint. Truly a beauty. Must see to appreciate. Price $1,895

1954 DE SOTO. One Owner, Low Mileage, Full Power, Dark Green Metallic Finish, White Tires, R. and H. All this one needs is a home.

1955 PLYMOUTH Belvedere "8" 4-Door. Powerflite, Radio, Heater, Tu-Tone Paint, New Tires. Runs and drives like a dream. Priced to sell.

1954 MERCURY Merc-O-Matic, Radio, Heater, White Tires, Beautiful Dark Blue Paint. Price $1,595

THIS IS JUST A FEW OF OUR MANY BARGAINS. DRIVE OUT AND GET OUR PRICE BEFORE YOU TRADE OR WE BOTH LOSE.

Wagstaff
DE SOTO—PLYMOUTH
887 SPRING ST. AT. 2751

Your Best Deal—Is Oldsmobile
MITCHELL MOTORS
"23 Years Your Oldsmobile Dealer"
Safety Tested
A General Motors Quality Dealer

'56 MERCURY Custom Spt. Coupe. Merc-O-Matic, R. and H. 2,000 actual miles. Red and white $2,495
'53 OLDS Super 88 Sedan. Original black paint, Hydra-Matic, R. and H., with white tires. A buy at $1,195
'54 MERCURY Sedan. A beautiful light blue equipped with overdrive, R. and H. Only $1,295
'53 PONTIAC Chieftain 2-Dr. An exceptionally clean car with Hydra-Matic, R. and H., 2-tone paint, white tires.. $995
'50 OLDS 88 Sedan. Light blue, exceptionally clean $595
'52 STUDEBAKER V-8 Hardtop. Automatic transmission, R. and H. A one-owner car with 27,000 actual miles. $595
'52 BUICK Super Riviera Coupe. Original black paint, premium white tires, power steering, Dynaflow, R. and H., extra clean $995
'54 FORD Customline 2-Dr. A light blue, 13,000-mile beauty with many extras. Only $1,195

33 WEST PEACHTREE PLACE, N. W.
CY. 5906 OPEN EVENINGS 'TIL 9
Come in and Browse Around

'52 FORD 2-Dr. Customline V-8; heater and overdrive $495
'51 MERCURY Club Sedan, Monterey; R. and H., with 5 tires, overdrive $695
'53 FORD 2-Dr. Mainline V-8; R. and H., white sidewall tires $745
'54 FORD 2-Dr. Mainline; 6-cylinder $795
'56 FORD TOWN SEDAN, Fairlane V8; R. and H., Fordomatic, power steering, white sidewall tires, other acces.

A Complete Inventory of Cars and Trucks on hand to Fit Any Need!
CALL OR VISIT
EAST POINT FORD
OPEN NOW 'TIL 9 P.M.
322 N. Church St. EAST POINT
PO. 7-5521—PO. 7-2601

SPECIAL! SPECIAL!

'56 BUICK Super Riviera. R. and H., safety group, windshield washer, E-Z Eye glass, power brakes and steering, whitewall tires, three-tone paint $3,195
'56 FORD Fairlane Victoria Coupe. Fordomatic, W. W. tires, R. and H., safety group, electric clock .. $2,375
'55 CADILLAC 62 Coupe. R. and H., W. W. tires, power brakes, steering. Less than 6,000 miles $3,695
'56 BUICK Super Riviera. Dynaflow, R. and H., defroster, safety group, windshield washer, de luxe wheel, E-Z-Eye glass, accessory group, W. W. tires, custom trim, two-tone paint $2,795
'56 CHEV. Bel Air 4-Dr. Hardtop. Powerglide, special paint $2,195
'56 CHEV. Bel Air 2-Door. 8-cylinder. Powerglide, large heater, special paint .. $2,195

Dealers Welcome
90-Day or 4,000-Mile Warranty With Each Car
Peachtree Motors, Inc.
190 Edgewood Ave., N. E., CY. 1667-8-9

Adams Motor Co.
501 S. Main PO. 1-0601-2
EAST POINT

'54 BUICK Spec. 4-door. Like new $1,295
'53 CHRYSLER 4-door. New Yorker. Perfect! $995
(11) '56 PONTIACS. All types. Star Chiefs, Cats., $2,260 up
(3) '56 OLDS Holiday Coupes. All colors ..... $2,500 up
'52 OLDS "88" Super, 4-dr. $895
(5) '56 FORDS, all types Victoria Coupes ... $1,900 up
(4) '56 CHEVROLETS, all types Bel Air Coupes, $1,495 up
'56 PLYM. Belvedere, 4-dr.
'55 CHEV. 2-dr. $1,295
'55 PLYM. 4-dr. R. and H. Overdrive $1,295
'55 FORD 4-dr. $1,195

PO. 7-3998
400 S. MAIN

'54 FORD Pickup $695
'55 FORD Pickup $1,095
'53 CHEV. Pickup $595
'55 CHEV. Pickup $1,095
'51 FORD Pickup $495
'50 FORD Pickup $295
'53 INTER. Metro $395

Cadillac

'56 CHRYSLER 4-dr. Grey.
'53 PLYM. Sta. Wagon. Green.
'53 BUICK 2-dr. Black.
'54 OLDS "88" 4-dr. Blue.
'55 OLDS "88" Coupe. Canary.
'51 OLDS "88" 4-dr. 2-Blue.
'55 CADILLAC Sed. 2-Blue.
'55 CADILLAC Sed. 2-Biege.
'55 CADILLAC Conv. Red.
'55 CAD. deVille. Air-cond.
'55 CAD. "62" Coupe. 2-Blue.
'54 CADILLAC "62". 2-Beige.
'54 CAD. "62" Coupe. Black.
'53 CAD. "62" Cpe. 2-Blue.
'53 CADILLAC "60". Air-con.
'53 CAD. "62" 4-dr. Beige.
'52 CADILLAC "60" Cpe. Blue.
'51 CADILLAC "62" Sed. Blk.
'50 CADILLAC "60" Spec. Grn.
'49 CADILLAC Sedan. Blue.
'49 CADILLAC Sedan. 2-Grey.
'49 CADILLAC "60". Blue.

Good Selections of Others
Plenty Room to Park and Trade
You Can Believe CAPITAL AUTO CO.
Authorized Dealer
Opp. Biltmore Hotel EM. 1661

WADE MOTOR CO.

'55 FORD Fairlane Victoria. R., H., Fordomatic, two-tone paint $1,795
'55 FORD Fairlane Club Sedan. R., H., Fordomatic, power steering . $1,645
'55 FORD Fairlane Fordor. Heater, Fordomatic, 2-tone paint $1,645
'54 FORD Custom V-8 Tudor. R., H., overdrive, two-tone paint $1,145
'53 OLDS 98 4-Door. R., H., Hyd., power steering . $1,295
'53 BUICK Super Riviera. R., H., Dynaflow, two-tone paint $1,095
'52 NASH Custom Rambler Hardtop. R., H., two-tone paint $595
'53 MERCURY 4-Dr. R., H. $895
'52 FORD Convertible. R., H., Fordomatic $795
'52 DODGE 4-Dr. Heater. $545
'51 MERCURY 2-Door $395
'51 FORD Custom V-8 Tudor. R., H., Fordomatic $495
'50 BUICK 2-Dr. Radio, heater $295
'48 MERCURY Club Cpe. Radio and heater $245
'50 CADILLAC Club Cpe. R., H., Hydra-Matic, two-tone paint $1,295
'52 FORD Custom V-8 Fordor. R., H., low miles, clean... $845
'53 FORD Custom V-8 Tudor. Heater, two-tone paint ... $795

AL. 5541 WA. 6720
400 SPRING ST., N. W.

"DON'T DALLY—SEE NALLEY"
1956 CHEVROLETS DEALER COST

We are changing our entire fleet of nineteen low-mileage, well-equipped demonstrators and officials' cars. COME EARLY FOR BEST SELECTION.

Extra Special Friday and Saturday
Full Six-Passenger Sedans
(1502—6-CYL.)
$1,595.00

We have only 11 cars to sell at this price.
WE BUY DIRECT—WE SELL DIRECT

NALLEY CHEVROLET
2555 Stewart Ave., S. W. PO. 1-1191

YOU CAN BE SURE
OF THE
BEST TRADES
ON
'56 CHEVROLETS
AT
GEORGIA'S LARGEST CHEVROLET DEALER
CENTRAL
DIRECT 2930 P'TREE — CHEVROLET DEALER — DEALER EX. 4661
OPEN 'TIL 9 P. M.

This Emblem is more than just our name on the back of every car we sell. It symbolizes
VALUE—SERVICE—DEPENDABILITY

Hix Green ATLANTA

THIS IS A TOKEN OF OUR SINCERE DESIRE TO RENDER SERVICE AT ALL TIMES

"The Buick Center"
HIX GREEN BUICK CO.
North Ave., Between the Peachtrees Phone VE. 5844

MOTORS & TRANSMISSIONS EXCHANGED
BRAND NEW OR REBUILT
1 DAY SERVICE — ALL MAKES & MODELS IN STOCK
NO MONEY DOWN
10,000 MILES WRITTEN BONDED GUARANTEE
OVERHAUL ONLY 44.50 Plus Parts — E-Z TERMS
CALL **LA.8431**
Free TOWING — **UNITED MOTOR EXCHANGE** — CALL TODAY
333 SPRING ST., N. W. OPEN DAILY 7 TO 7

DOWNTOWN CHEVROLET CO.

'55 CHEVROLET Company Official's Car. 4-Dr. Bel Air, 2-tone blue, Power Glide, V8, Power steering, Power windows and seats, radio, heater, white tires. Just like new. Special
'55 CHEVROLET 2-Dr. Bel Air, blue and ivory, 5,000 miles, heater, white tires. A beautiful car just like new $1,595
'55 FORD, 2-Dr. Customline, blue and ivory, radio, heater, new white tires. A nice car. $1,495
'53 FORD 4-Door, green, V8, heater $745
'51 CHEVROLET 4-Dr. red, Power Glide, radio, heater, seat cover, excellent tires. Runs good $475
'49 PONTIAC Club Coupe, green radio, heater, Hydramatic, white tires. A real sharp car $300
'53 PLYMOUTH 4-Dr. Sedan. Black. Heater, seat covers. Good transportation for many miles. $545
'51 CHEVROLET 2-Dr. Deluxe, Grey, Radio, Heater, other extras, 32,000 miles. Very clean car. $595

A Lot Full of Values
DOWNTOWN CHEVROLET USED CAR LOT
266 Forsyth St., S.W.
"Through to Whitehall"
MU. 8-5000---MU. 8-5000
OPEN UNTIL 9

MOSELEY MOTOR COMPANY
575 Spring, N.W.
VE. 4431
"The Best in Transportation"

'55 BUICK Roadmaster Riviera Coupe. Full power, Dynaflow, R. and H., whitewall tires, 2-tone, only $2,395
'56 MERCURY Monterey Sport Coupe. R. and H., whitewall tires. Less than 306 miles. Just $2,495
'54 MERCURY Monterey Sport Coupe. Beautiful yellow and black, low mileage, R. and H., W. W. tires $1,445
'53 OLDS Super 88 2-Dr. Sedan. Hydra-Matic, R. and H., whitewall tires. Bargain at. $1,175
'52 OLDS Super 88 2-Door Sedan. Hydra-Matic, R. and H., W. W. tires. A wonderful buy ... $760
'54 OLDS Super 88 4-Door. Full power, cleanest one in Georgia. Has 4 original tires on the ground, spare never out of trunk. 10,000 actual miles $1,995
'50 CHEV. 2-Door. Cleanest one left ..... Special

Open Evenings
Bank Financing

DON'T FORGET
SEE
HUB FORD
450 PEACHTREE ST. WA. 9070

A SURE CURE FOR SPRING FEVER
BIG '56 PONTIAC
The Car With the
Greatest Economy of All Eights
Greatest "GO" on Wheels
★ ★ ★ ★
Come In—We're Easy To Trade With
GOULDMAN-TABER PONTIAC
Home of 30,000-Mile, 30-Mo. Guarantee
161 Ivy St., N. E. CY. 7366

DON'T MISS OUR SPRING SALES JAMBOREE
• GREAT DEALS
• SAVE $ $ $

'55 FORD 2-Dr. V-8. One owner, low mileage $1,295
'55 FORD V-8 Customline 4-Dr. Looks and drives like new car $1,395
'55 CHEVROLET 4-Dr. 210 V-8. Heater, green. Special paint job. Low mileage $1,395
'51 DODGE Coronet 4-Dr. Radio, heater. Nice $395
'50 OLDS 88 4-Dr. Radio, heater, Hydra-Matic, white wall tires $495
'49 OLDS 4-Dr. 6. Radio, heater. Blue. Real clean $245
'55 CHEVROLET 210 2-Dr. 6. Extra clean. One owner $1,295
'52 BUICK 2-Dr. Radio and heater. Ivory over green. Special $695
'47 CHEVROLET Club Cpe. R. and H. Fleetmaster $225
'54 MERCURY 4-Dr. Monterey. Radio, heater. Ivory over green. 12,000 actual miles. Owner's name available $1,395

SOUTHERN
CR. 6413 CHEVROLET CR. 6413
"Out Our Way We Trade Your Way"
243 W. Ponce de Leon, Decatur

SAVE UP TO $1000
ON EIGHT
DEMONSTRATORS
• SPECIALS • CENTURYS
• SUPERS • ROADMASTERS

SPECIAL
THIS WEEK ONLY
TOM MITCHELL BUICK
OPEN 'TIL 9 P. M.
CH. 9446 3130 ROSWELL RD.

WOULD YOU BUY
1. *If you could buy at your price?*
2. *If you could get enough for your old car?*
3. *If your notes were low enough?*
4. *If you could write your own deal?*

LET US
Remove All the Ifs for You
WRITE YOUR OWN DEAL
Get the Car of Your Choice
THIS
Is Why We Can Do More for You
OUR
Overhead Is Lower, Our Volume Is Higher
WE
Have Your Car
WE
Have Your Deal

Johnson Ford Sales Co.
126 WEST COURT SQUARE
3670 MEMORIAL DRIVE
ACROSS FROM BELVEDERE SHOPPING CENTER
DECATUR, GA. DE. 1691
OPEN 'TIL 9 P.M.

The Worry Clinic

By DR. GEORGE W. CRANE

'Gimme Type' Prayer Not Based on Logic

Link J., 20, is in our military services.

"Dr. Crane, I never grew up in a religious home," he confessed.

"My folks drank and caroused around. They never sent me to Sunday school.

"But I met a girl a year ago who got me to going to church. And I think the world of her.

"Now I want to be a Christian and lead a good life. But I don't know how to pray. I feel awkward about it.

"Do you yourself ever pray, or is it true that psychologists ridicule religion?"

HOW TO PRAY

No, most of our psychologists are outstanding leaders in moral organizations and active in the church.

Oh, there are a few smart alecks who have the desire to shock people and be iconoclasts, but you'll find that breed in every profession.

In answer to Link's question as to whether I pray, I can reply that I certainly do and every day!

Prayer is conversation with God. It can occur at any time and you don't even need bow your head, for God likes straight talk.

And prayers should not be constantly of the "gimme" variety wherein we constantly ask for personal favors.

"Please help me get well," or "Please see that I get an 'A' grade on my examination" or "Please let me win Rosalie for my wife," are evidences of the "gimme" type of prayer.

It is proper to ask God for help, but sandwich some "Thank you" remarks in between.

MATURE PRAYERS

Remember, too, that we psychologists recommend that college grades be awarded on the "curve" basis with about 10 per cent "A"! grades. In a class of 20 students, that means only 2 would get "As."

If you have welshed on your studying during the year and have played poker or dated pretty coeds when other more diligent students stuck to their textbooks, would it be fair for God to grant you an "A"?

Suppose those dutiful, hard-working students are also asking God for an "A" grade. Who should get it?

If you are an athlete but haven't lived up to your training rules whereas an opponent has, and both ask God to help them win the race, would it be fair for God to help the slacker?

I mention these things because you must pray like mature adults instead of wishful thinking toddlers.

GOD IS CHANGEABLE

God is not to be approached as Santa Claus! He is the epitome of logic and rationality, so your prayers must make sense.

And it is not true that God is fixed and unchangeable. Moses proved that logical arguments could persuade God to change his mind, as in Exodus 32:10, after the Israelites had coaxed Aaron to make them a Golden Calf, God said:

"Now, therefore, let me alone, that my wrath may wax hot against them, and that I may consume them: and I will make of thee a great nation."

But Moses unselfishly argued in defense of the people until God consented to give them another chance.

So God listens to sound reasons, especially when advanced in an unselfish cause.

God also likes spontaneous and original prayers rather than memorized statements uttered mechanically.

Ollie Reeves

A Rhyme a Day

"Now! A startling new liquid wax that will not show scuffs or streaks and goes on so-o-o-o-o easy."—TV commercial.

Since winter has relaxed its hold . . . and we no longer feel its cold . . . and clammy fingers at our throat . . . I think I'll pawn my overcoat . . . and buy my gentle wife a can . . . of wax, which I think any man . . . should do if he would realize . . . that even the small-sample size . . . would be enough to keep the floor . . . well polished for six weeks or more.

Then, if there are no scuffs or streaks . . . or stains in six or seven weeks . . . I'll take the rest of what I get . . . and make a modest little bet . . . that I can sell the Army Corps . . . at least ten-million cans or more . . . to armor-plate their guns and tanks . . . and earn their everlasting thanks.

To test its strength I will begin . . . by bringing our grandchildren in . . . on roller skates or pogo sticks . . . and if that doesn't mar the "spicks" . . . and "spans" and other "shines" and "sheens" . . . we'll use it on the submarines . . . the battleships and fighting jets . . . and I'll express my deep regrets . . . for having doubted all that stuff . . . about, "it will not streak or scuff."

Ward To Discuss No. 1 Dixie Need

Dr. Judson C. Ward, dean of the Emory University College of Arts and Sciences, will discuss "The South's Greatest Need" at a meeting of the Atlanta Federal Council at 12:15 p.m. April 17 at the Metropolitan YMCA.

Dr. Ward holds that the South's greatest need is "not just engineers, but men with the breath of liberal arts education needed to give them vision and the ability to dream and plan on a grand scale."

AN HONORABLE DECEPTION!

The story of a wife who carried out a strange hoax.

"The Sainted General"
starring
YVONNE DE CARLO
on
STAR STAGE
presented by Campbell Soup Co. and Pond's Beauty Products

TONITE: WSB-TV CHANNEL 2 -9:30

Ga. Student Press To Hear Curtis Official

Constitution State News Service

ATHENS, April 5 — Don A. Brennen, manager, community relations bureau, Curtis Publishing Co., Philadelphia, will address the 29th annual convention of the Georgia Scholastic Press Assn. at the University of Georgia's Henry W. Grady School of Journalism May 4.

Brennen's address will be from the standpoint of magazines during that portion of the program devoted to "Career Opportunities in the Great Growing Communications Field."

Ernest Rogers, Atlanta Journal columnist, and author of the new book "Peachtree Parade," will speak during the same part of the program from the standpoint of newspapering.

The GSPA convention will bring 1,000 representatives of high school newspapers and yearbooks and their faculty advisers. There will be a full day's program consisting of addresses, workshops, a luncheon and the awarding of prizes. Others prominent in the communications field and education will speak.

Brennen is a former newspaper editor and weekly newspaper publisher and was an advertising executive with a nationwide merchandising organization. For several years he traveled extensively in the United States with a national newspaper service. He is a former president of the Philadelphia Guild of Advertising Men, a member of the City Business Club of Philadelphia and a member of the Philadelphia Rotary Club.

GOLDEN VIGORO
For Sale by
MARTIN SEED CO.
78 Alabama St., S. W.
(Between Whitehall and Pryor)

STOP THOSE TERMITES
SURETY-BONDED
Necessary Repairs
Free Inspection
BILTX
BILTMORE EXTERMINATORS
1045 Spring St., N. W., EL. 8806

CONSTIPATED?
Take the speedy gentle laxative that won't interfere with work or sleep.
When you wake up miserable with constipation, take speedy Sal Hepatica before breakfast. Get relief in about an hour!
Or in the evening, take Sal Hepatica ½ hour before supper, get relief usually by bedtime!
And sparkling, antacid Sal Hepatica will soothe your sour stomach, too!
ANOTHER FINE PRODUCT OF BRISTOL-MYERS
Take sparkling
SAL HEPATICA
and smile!

Use Journal-Constitution Want Ads

GRANT DAYS

Grants KNOWN for VALUES

6 GREAT DAYS for EXTRA SAVINGS

You'll agree . . . it's stock-up time . . . especially when you see how drastically Grants prices have dipped, thanks to our $3,000,000 Nation-wide purchase of specials. Come early for pick of the crop!

This Sale Only 2 for $7

Any combination of these gay cotton
DRESSES & DUSTERS

Bolero Dresses Warm-weather sleeveless styles; linen-like rayon or self-boleros. Paisley, floral, harlequin stripes. Sizes 9-15; 10-20 and 14½-24½.

The Dusters Your choice: embossed cotton with back detailing. Pink, aqua. 'Pleatline' printed cotton, 3-way style. Both easy-to-care-for. Sizes 10 to 20.

Dresses and Dusters, Singly Priced 3.57

GIRLS' 3.98 SUN DRESSES
Sizes 7 to 14
$3
Famous-name cottons, rayon linens in our collection. Some have jackets, lots of skirt, gay color contrasts.

LITTLE GIRLS' 1.98 FROCKS
Newest Summer Fashions
1.57
Curtsey-skirts, so flowing and pretty . . . She loves the bare-arms for sun-basking. Pastels, prints. 1 to 6x.

Boasting the same workmanship the expensive details of 1.98 styles
IMPORTED BLOUSES
Just two from a tremendous collection of styles and colors that play favorites in your Spring-into-Summer wardrobe. They're perfect tucked into skirts, shorts and pedal pushers. Sanforized and washable. Sizes 32 to 38.
$1

HERE'S PROOF THAT YOU CAN'T BEAT GRANTS SAVINGS

MEN'S REG. 59c SHIRTS, SHORTS
Two terrific buys!
48c each
Stock up now at this low price! Choose cap sleeve cotton knit shirts, 36-46; broadcloth shorts, 30-40.

SAVE 22c PAIR STRETCH SOX
100% nylon
47c
2 sizes to fit all men . . . give perfect fit, perfect comfort, wear longer, too! In rib knits and fancies.

Vat-dyed, Sanforized fabric . . .
WORK-ENGINEERED MATCHED OUTFITS
5.47 VALUE
$4 SET
2.98 WORK PANTS
Sturdy washable fabric is expertly tailored for job comfort. $2.47
2.49 MATCHING SHIRT
Tailored with dress-type collar, 2 pockets. Full comfort cut. $1.97

★ MORE PROOF THAT YOU CAN'T BEAT GRANTS FOR SAVINGS ★

Expensive features . . . Tiny price tag
3-Speed Phonographs
Never before at this low sale price! Clear-tone player with single needle for all three speeds (45 RPM disk). Plastic handle; 2-tone lightweight case.
SPECIAL 16.88

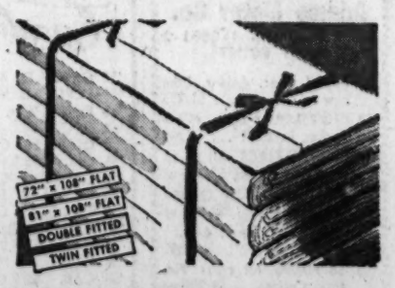

Same quality elsewhere, 2.59 to 2.79
White Percale Sheets
Special buy! Our own famous-make 186-count percale sheets for just pennies more than you pay for muslin. Stock up now!
55c Percale Pillow Cases 47c
SPECIAL 1.97

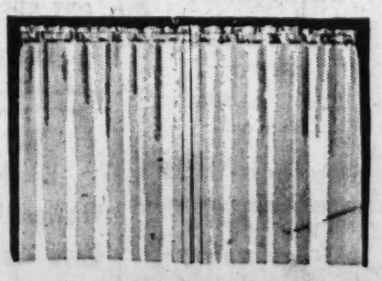

Save 99c pair on miracle no-iron
Fiberglas Tailoreds
Miracle work-saver! Hang dry on the rod in minutes; never need ironing. 84" wide overall, 54 to 90 inches long. Eggshell. They'll sell fast, so better hurry!
REG. 3.98 2.99 PAIR

The Friendly W.T. GRANT CO. Family Stores
82 WHITEHALL ST., ATLANTA • BELMONT HILLS, SMYRNA • BELVEDERE PLAZA, DECATUR • 119 E. SOLOMON ST., GRIFFIN

Grants KNOWN for VALUES
NEVER BEFORE AT SUCH A LOW PRICE
1956 FRIGIDAIRE WASHER and REFRIGERATOR

$ DOWN And Small Monthly Payments Delivers BOTH 1956 FRIGIDAIRE Automatic Washer and Refrigerator

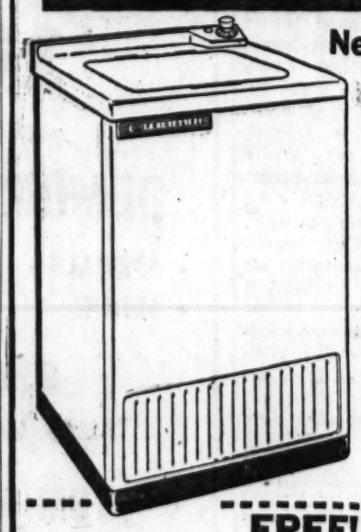

Never Before an Automatic WASHER
At Such Low Price
Regular Price $199.95
Trade-in Allowance Up to 60.00
YOU PAY $139.95
$1 DOWN
$9.00 A MONTH

FREE! FREE!
One 24-oz. box of all FOR AUTOMATIC WASHERS
The automatic washer detergent, to anyone seeing a Frigidaire Washer demonstration at our store.

1956 FRIGIDAIRE REFRIGERATOR
8-Cu. Ft.
Full Width
Freezer Locker
Regular Price $219.95
Trade-in Allowance Up to 50.00
YOU PAY $169.95
$9.00 Month
Both Refrigerator and Washer for Only $17.50 a Month

Phone WAlnut 3954
W.T. GRANT CO
84 Whitehall St., S.W., Atlanta

THE ATLANTA CONSTITUTION

FOOD News and Features

Page 1-F Friday, April 6, 1956

April Showers Mean Bridal Parties and Refreshment Ideas

By JEANNE HIGGINS
Constitution Food Editor

April showers bring plans for brides. And that means new ideas for refreshments are in order.

Whether you're entertaining with a luncheon or a simple dessert party the thrill of serving something different is well worth the effort it takes.

The joy of these suggestions is that very little effort is actually required. Pretty colors, unusual flavors and gay garnishes take the place of complicated preparation.

The shower cake that carries its own umbrellas is a good example of elegant simplicity. The cake can be made from a mix or this easy-to-follow recipe. Decorate the top with tiny paper umbrellas and small candy flowers.

APRIL SHOWERS CAKE

3 cups sifted enriched flour
3 tsps. baking powder
1 tsp. salt
1 cup shortening
2 cups sugar
1 cup milk
1½ tsps. vanilla extract
6 egg whites, stiffly beaten

1. Sift together flour, baking powder and salt. 2. Cream together shortening and sugar until light and fluffy. 3. Add flour mixture to creamed mixture alternately with milk and vanilla extract. 4. Fold in stiffly beaten egg whites. Blend well. Pour into two greased paper-lined 9-inch layer pans. 5. Bake in moderate oven (350 degrees) 35 minutes. 6. When cool, frost with Fluffy Frosting and decorate.

FLUFFY FROSTING

2 egg whites, unbeaten
1½ cups sugar
5 tbsps. cold water
1 tsp. light corn sirup
Dash salt
1 tsp. vanilla extract

1. Combine egg whites, sugar, water, corn sirup and salt in top of double boiler and mix thoroughly. 2. Place over rapidly boiling water and beat constantly with rotary beater until mixture will hold a peak (about seven minutes). Remove from heat. 3. Add vanilla extract and beat until well blended. Cool. 4. A small quantity of the frosting may be tinted with a few drops of food coloring and used for decoration.

These meringues hold a promise to delight all of your guests. Take your egg beater in hand soon and have some real fun making these peach melba meringues.

PEACH MELBA MERINGUE

MERINGUE:
4 egg whites
½ tsp. vinegar
1 tsp. vanilla
¼ tsp. salt
1 cup sugar
½ cup rolled oats

TOPPING:
6 cooked peach halves, drained
1 package frozen raspberries (1 to 2 cups)
1 tsp. cornstarch

1. Add vinegar, vanilla and salt to egg whites. 2. Beat to a stiff foam. 3. Add sugar very gradually, about a tablespoon at a time, beating well after each addition. 4. Continue beating until mixture stands in lustrous peaks. 5. Lightly stir in the rolled oats.

6. Place heavy brown paper on cookie sheet. 7. For each meringue, drop egg white mixture by tablespoons to form a circle on the paper. 8. Five mounds make a nice-sized meringue. (Leave the center hollow and be sure the edges of the spoonfuls touch so meringue will hold together.) 9. Bake in a very slow oven (275 degrees) 45 minutes to one hour. Cool for a few minutes, then remove from paper.

10. Place a peach half on top of each meringue. 11. Pour thickened raspberry sauce (made by stirring cornstarch into defrosted raspberries and heating until thickened, stirring occasionally) over peach halves. Serve immediately.

PEACH MELBA MERINGUES DONE IN BRIDAL PARTY STYLE
Fluffy Meringues Made With Rolled Oats Filled With Peaches and Raspberries

APRIL SHOWERS CAKE CARRIES ITS OWN UMBRELLAS TO THE PARTY
Snow-White Cake Ready for a Shower in Spring Wedding Fashion

Blushing Pears For Parties

Assorted salads cater to every taste and appetite. Here is a pretty one to add to a platter of special recipes for spring parties.

BLUSHING PEARS

1 can (1 lb., 13 oz.) pear halves
1 package (9 oz.) cream cheese
½ cup chopped nuts
½ cup crushed pineapple, drained
2 tbs. maraschino cherries, cut
2 lbs. currant or apple jelly

1. Soften and whip cream cheese. 2. Blend in nuts, pineapple, cherries and jelly. 3. Stir until smooth and uniform in color. 4. Spread filling generously between two pear halves. Press pear halves together, forming a whole pear. Chill.

CENTER A FRUIT SALAD PLATE WITH FIRST STRAWBERRIES OF SPRING
Circle With Peaches, Grapefruit, Avocado and Cream Cheese-Stuffed Prunes

Strawberries in All Their Glory Centering a Fruit Salad Platter

The first strawberries of the season deserve special treatment. In fact, they are best decked out in their own natural glory.

This fruit platter shows a variety of fruit to the very best advantage and it includes fresh canned and dried fruit.

First, circle a mound of bright red strawberries with canned cling peach halves, filling with grapefruit sections and avocado slices.

Add a few fluted banana slices and some cheese-stuffed prunes and you have a colorful patio fruit platter. For the dressing blend half honey and half lemon juice.

EL PATIO FRUIT PLATTER

1 No. 2½ can cling peach halves
1 cup strawberries
Romaine
1 avocado
Lemon juice
Salt
1 large grapefruit
10 cooked prunes
1 (3-ounce) package cream cheese
2 tablespoons peach syrup or prune liquid
1 banana
Mint sprigs
Lemon-honey dressing

1. Drain peaches and arrange in ring around strawberries on crisp romaine. 2. Cut avocado into halves and remove seed and skin. Cut crosswise in slices and sprinkle with lemon juice and salt. 3. Pare and section grapefruit. Drain and pit prunes. 4. Soften cheese with a fork and blend in peach syrup. 5. Fill pitted prunes with cheese. Cut banana into thick slices. Alternate grapefruit sections and avocado slices between peaches. 6. Circle with banana slices and stuffed prunes.

STRAWBERRY CHIFFON PIE

¾ package zwieback
¼ cup sugar
½ cup margarine, melted
1½ cups fresh or frozen strawberries
½ cup sugar
1 package strawberry flavored gelatin
1 cup hot water
3 eggs, separated
¼ tsp. salt

1. Roll zwieback very fine and combine with sugar. 2. Stir in melted margarine. Press firmly over bottom and sides of 9-inch pie pan and bake in 325-degree oven, moderately slow heat, for 10 minutes. Cool.

3. Place washed, hulled berries in a bowl, reserving a few for garnish, and cut through several times with a knife. 4. Sprinkle ¼ cup sugar over berries and let stand 30 minutes. Dissolve gelatin in hot water. 5. Beat egg yolks slightly. Drain ¼ cup juice from berries and combine with yolks.

6. Cook over hot water, stirring constantly, until thickened. Remove from heat. 7. Stir in gelatin and chill until slightly thickened. Fold in berries.

8. Beat salt and ¼ cup sugar into stiff-beaten egg whites and fold into gelatin mixture. 9. Pour into shell and chill until firm. Garnish with sweetened whipped cream and strawberries.

Your best coffee buy!

Nescafé's

big 96-Cup Jar

More Savings! More Flavor!

Satisfies Your "COFFEE HUNGER"

and your pocketbook, too!

Everybody's hungry for a good cup of coffee—everybody's hungry for a real good coffee bargain, too. Now Nescafé satisfies *both* for you—with the handy 96-cup *bargain-size* jar of Nescafé on your grocers' shelves today.

Nescafé's the perfect "family" coffee . . . the perfect "company" coffee too. For Nescafé's *tastier* than ever! All coffee—100% pure coffee—made from choice coffee beans from the pick of the crop.

So—to satisfy your family's "coffee hunger" the modern way . . . the tastier way . . . the *thriftier way* . . . get your big bargain-size 6-oz. jar of Nescafé today!

BUY NOW-BUY PLENTY

©1956 The Nestlé Company, Inc.

CHEESE PASTRIES ARE IDEAL SALAD PARTNER

Crisp Accompaniment for Fruit, Vegetable, Seafood or Meat

Toasty Cheese Sticks 'Make' Spring Suppers

Hot, toasty cheese sticks will add zip to 'most any spring supper. Remember that accompaniments can often "make" a meal. These, based on a simple biscuit recipe, are sure to do just that.

You'll like their preparation ease. Just add a cup of shredded nippy cheese to the biscuit dough before you blend in milk. Cheese gives this quick bread a golden color and taste tang. Complement cheese sticks with a flavorful salad. Tomato aspic on leaf lettuce will be just right.

Serve hot breads often with spring meals. They give a menu that finishing touch.

CHEESE STICKS

2 cups sifted enriched flour
1 tablespoon baking powder
1 teaspoon salt
¼ cup shortening
1 cup shredded nippy cheese
¾ to 1 cup milk

1. Sift together flour, baking powder and salt. Cut or rub in shortening until mixture is crumbly. 2. Add cheese, mixing well. Add milk to make a thick batter, stirring until flour is well moistened. 3. Using 2 forks, drop batter stretching in long narrow "sticks" about 1x6 inches on greased baking sheet. 4. Press sides smooth. 5. Bake in hot oven (450 degrees) 10 to 15 minutes. Makes 12 to 14 cheese sticks.

Economical Slant To Main Dish

An easy and economical main dish is made by heating together 1 cup shredded cheese and a 10½-ounce can tomato soup. Pour over drained cooked dry limas and top with strips of bacon. Slip into moderate oven until heated through and bacon is crisp.

Broiled Chicken Takes Flavor From Sauce

Broiled chicken takes on good flavor when it is brushed with barbecue sauce during the broiling. Extra barbecue sauce may be heated and brought to the table with the chicken. Good with a big bowl of hot steamed rice and a green salad.

Muffin Topping

Roll apple wedges in sugar and perch on top of muffin batter before baking.

(Advertisement)

TAKE YOUR PICK: Cannon kitchen towel or face cloth

Take your pick *every time* you buy Breeze! There's a real Cannon kitchen towel inside every Giant Economy size box, a pastel Cannon face cloth in every Regular size box. Breeze is the premium detergent for everything you wash—from dungarees to dishes to nylons. You've got to be pleased or Lever Brothers will return your money. Put Breeze on your shopping list now!

STARLEX **DISH TOWEL** in Every Giant Size SUPER SUDS

PLUS MORE DETERGENT PER PACKAGE than any similarly packaged brand.

Use Blue Detergent Super Suds for the Cleanest, Whitest Wash You've Ever Seen . . . and without a bluing!

BUY A BOX TODAY!

YOU GET *MORE* LOW PRICES ON *MORE* ITEMS... *MORE* DAYS OF THE WEEK... AT A&P!

A&P — Come See, You'll Save at A&P!

A&P's Spring Food Festival

"My Hubby Is My Hobby"

This being National Hobby Month, we've looked into the subject. And we find that keeping hubby happy is hobby enough for many women.

A&P has a great deal of experience (almost 100 years of it) with this particular hobby. How do we do it? By the art of supplying good food for your spouse (and the rest of your house), while keeping prices low.

It's so easy to serve artfully, and save when you do your shopping at A&P.

CUSTOMER RELATIONS DEPARTMENT
A&P Food Stores
420 Lexington Avenue, New York 17, N. Y.

OUR OWN FLAVOR-TESTED **Tea** 8-oz. Pkg. 55¢

WHITE HOUSE EVAPORATED **Milk** 5 Tall Cans 59¢

COLD STREAM Pink Salmon 1-Lb. Can 49c

LARGE NUTRITIOUS A&P Prunes 1-Lb. Pkg. 33c

WORCESTERSHIRE Rajah Sauce 5-Oz. Btl. 15c

WHITE HOUSE Condensed Milk 14-Oz. Can 23c

DAILY . . . DIETS 1 AND 2 Dog Food 6 16-Oz. Cans 49c

VACUUM PACKED, VIRGINIA, SALTED A&P Peanuts 7¼-Oz. Can 35c

WHITE HOUSE Skimmed Milk 13-Oz. Can 9c

EVEN A CHILD CAN FIX

Chopped Ham	12-oz. Can	47c
Chopped Beef	12-oz. Can	31c
Beef Stew 2	16-oz. Cans	63c
Chili with Beans	16-oz. Can	27c
Vienna Sausage 2	4-oz. Cans	35c
Corned Beef HASH	16-oz. Can	29c
Corned Beef	12-oz. Can	47c
Potted Meat 3	3¼-oz. Cans	25c
Deviled Ham 2	3-oz. Cans	33c

TREET 12-oz. Can 37c

dexo A&P's Own Pure Vegetable Shortening 3 Lb. Can 77c Equal to the Best Yet Costs You Less!

dexola A&P's Own All-Purpose Oil Quart 49c Equal to the Best Yet Costs You Less!

READY TO BAKE **Puffin Biscuits** 2 Pkgs. of 10 23c

For Your Spring Salads! BILL STERN'S **Roquefort** STYLE CHEESE DRESSING 8-oz. Jar 49c

"SUPER-RIGHT" **Luncheon MEAT** 12-oz. Can 29c

Large Sunkist **Lemons** Dozen 29c

SKINNER'S **Raisin Bran**	10-Oz. Pkg.	18¢
RAINBOW OR WHITE FACIAL TISSUE **Angel Soft**	Pkg. of 400	23¢
PILLSBURY'S WHITE, YELLOW OR CHOCOLATE **Kit Cake** Mix	11-Oz. Pkg.	32¢
PILLSBURY CAKE MIX FOR PLAIN **Angel Food**	16-Oz. Pkg.	45¢
PILLSBURY CHOCOLATE ANGEL FOOD **Cake Mix**	16-Oz. Pkg.	51¢
JAMES RIVER SMITHFIELD PORK OR BEEF **Barbecue**	10-Oz. Can	67¢
JAMES RIVER SMITHFIELD CHICKEN **Brunswick** Stew	8-Oz. Can	21¢
SELF-RISING KITCHEN TESTED **Gold Medal**	10-Lb. Bag	$1.05
LIBBY'S LUSCIOUS **Half Pears**	30-Oz. Can	43¢

JEWEL

Oil	Qt.	57¢
Shortening	3-Lb. Can	75¢

A Shower of Savings for Your Pantry!

A&P's OWN MARGARINE **Nutley Oleo** 2 1-Lb. Ctns. 39c

EXTRA SPECIAL . . . DEL MONTE BRAND **Pineapple JUICE** 46-oz. Can 27c

PRICED LOW . . . SULTANA SLICED **Pineapple** 20-oz. Can 25c 30-oz. Can 31c

PRICED LOW . . . GREEN AND WHITE **A & P Asparagus** 10½-oz. Can 25c

• Housecleaning Values!

Boraxo for Cleaning	8-Oz.	19c
20 Mule Team Borax	16-Oz.	21c
O-Cel-O Sponges	Twin Pack	39c
Bon Ami Powder	12-Oz. Ctn.	13c
All Detergent	24-Oz. Pkg.	37c
Window Cleaner	A-PENN 20-Oz. Bot.	29c
S. O. S. Scouring Pads	10	25c
Flint River Brooms	Each	1.15
King Cotton Mops	12-Oz.	83c
Bright Sail Bleach	Quart	13c
Floor Wax	A-PENN HARD FINISH 16-Oz. Can	35c

A Shower of Savings on Spring-Fresh Produce

Fancy Eggplant 2	for	19c
Fresh Pole Beans	Lb.	12c
Iceberg Lettuce 2	Hds.	25c
Florida Grapefruit 8	-Lb. Mesh	29c
Calif. Asparagus	Lb.	29c
Green Broccoli	Bch.	25c
Hot House Rhubarb	Lb.	23c
Cauliflower SNOW WHITE	Hd.	29c
Fla. Celery Hearts	Bch.	19c

Jumbo Celery 2 Stalks 19¢

LARGE GOLDEN **Ripe Bananas** PRICED LOW! Lb. 10c

PRICED LOW . . . CUBAN RIPE **Large Pineapple** Ea. 29c

SPECTACULAR VALUE . . . MEDIUM TO LARGE **Fresh Carrots** 2 Lb. Cello 13c

DASH DOG FOOD	2 1-Lb. Cans	25c
UNCLE BEN'S CONVERTED RICE	10c Off Pack 28-Oz. Size	37c
GERBER'S BABY FOOD	4 Jars Junior	59c
	6 Jars Strained	59c
PARKAY MARGARINE	1-Lb. Ctn.	29c
Miracle Whip SALAD DRESSING	Pint Jar	35c
ORLEANS HORSE MEAT DOG FOOD	15½-Oz. Can	19c
Pickle Patch SWEET MIXED PICKLES	22-Oz. Jar	25c
Sunshine CINNAMON WAFERS	11-Oz. Pkg.	29c

FREE! "PAINT IT YOURSELF" BAL-LOON-IE NOW IN Kellogg's VARIETY PACK 35¢

French Toast of French Bread For Rich, Continental Look

Your breakfast French toast becomes quite continental when you make it from a loaf of French bread.

The bread cuts into pretty serving size ovals of any thickness you prefer. It browns beautifully after being dipped in a rich mixture of undiluted evaporated milk, eggs and butter.

And with the continental French toast serve either honey butter sauce or molasses butter sauce—or both if you want to give a choice. The sauces are made in a jiffy with equal parts of undiluted evaporated milk, butter and honey mixed together and heated. The consistency is just right for easy pouring and both sauces are pleasantly sweet and rich.

CONTINENTAL FRENCH TOAST

2 eggs
¼ tsp. salt
1 tall can evaporated milk (1-2/3 cups)
2 to 3 tbsps. butter.
1 medium size loaf French bread, sliced

1. Beat eggs in a 9-inch pie pan until yolks and whites are thoroughly blended. Stir in salt and milk. 2. Melt sufficient butter in a large fry pan to cover bottom of pan. 3. Heat slowly until butter bubbles, being careful not to burn. Dip bread in egg mixture, turning once, and let stand just until bread is moist all the way through, but not too soft to handle. 4. Cook in the butter over medium heat until brown on under side. 5. Turn and brown on other side. Add additional butter as needed to keep the fry pan well greased. 6. Serve very hot with Honey Butter Sauce. Makes 6 servings.

HONEY BUTTER SAUCE

½ cup butter (¼ pound)
½ cup evaporated milk
½ cup honey

1. Melt butter in a small sauce pan. 2. Stir in milk and honey. Keep over low heat, stirring constantly, until sauce is smoothly blended. Do not boil. 4. Serve hot or cold over French toast. Makes 1¼ cups. ½ cup molasses may be used in place of honey, if desired.

FRENCH TOAST
With Special Sauces

Strawberries, Whipped Cream In Cookie Tarts

Strawberries and whipped cream are delightful when served in cookie tarts.

Sift together 1¾ cups sifted enriched flour and ½ teaspoon salt. Cream together ½ cup shortening and ½ cup sugar until light and fluffy. Add 1 egg and ½ teaspoon vanilla extract and mix thoroughly.

Add flour mixture to creamed mixture, stirring only enough to combine ingredients. Chill. Roll out ⅛ inch thick. Cut with floured 2-inch cookie cutter. Line ungreased 3-inch muffin cups with 4 cookies, overlapping edges about ½ inch.

Place enough dough in bottom to cover open space. Bake in moderate oven (375 degrees F.) 10 to 15 minutes. Makes 8 to 10 cookie tarts.

Serve Tomato Stew Over Rice or Toast

Thicken a can of stewed tomatoes and serve over rice or toast with strips of crisply cooked bacon for a delicious luncheon dish. Canned whole-kernel corn or green peas may be added to the tomatoes.

YOURS!
Real CANNON kitchen towel inside every Giant Economy size of this premium detergent for family wash.
Your money back if not satisfied!
Lever Brothers, N. Y., N. Y.

Now Win Praise for Your Salads and Your Figure too!

Magical New Dressing is Non-Fattening Yet Beats French Dressing in Taste Tests!
Amazing new Frenchette Dressing thrills your *taste*, but is *non-fattening!* Wins taste tests . . . yet contains less than 1 calorie, compared to 60 calories in French dressing. So don't use high-calorie dressings. Save calories with 1-calorie Frenchette! Win praise for your *salads* and your *figure* too! At all grocers.

Frenchette
NON-FATTENING
DRESSING FOR SALADS

Use Journal-Constitution Want Ads

Showers Savings on You!

A&P

YOU GET *MORE* LOW PRICES ON *MORE* ITEMS... *MORE* DAYS OF THE WEEK... AT A&P!

Come See, You'll Save at A&P!

JANE PARKER
BLUEBERRY OR STRAWBERRY PIES
Each Special **49c**

• Chock full of luscious berries . . . Made to Jane Parker's rigid standards . . . Priced so low you'll want several

Jane Parker Rolls — FOR FRANKS — *Pkgs. of 12* — 25c
Jane Parker Bread — WHOLE WHEAT — 2 *16-Oz. Loaves* — 25c
Jane Parker Cookies — OATMEAL *10-Oz. Pkg.* — 25c

JANE PARKER SLICED WHITE
BREAD
16-Oz. Loaf **15c**

• *Save up to 4c a loaf . . . and get bread as good and fresh as you ever ate. Dated fresh daily!*

APRIL BEAN SALE!
• Sultana Butterbeans • Sultana Pork & Beans
• Sultana Blackeyes • Ann Page Red Beans
• Ann Page Red Beans with Chili Gravy
4 *15¾ to 16-Oz. Cans* **39c**

Spring Savings on Ann Page Fine Foods
Ann Page Prep Spaghetti 2 *15½-Oz. Cans* 25c
Ann Page Desserts SPARKLE GELATIN 4 *Pkgs.* 25c
Ann Page French Dressing *8-Oz. Bot.* 19c
Ann Page Puddings INSTANT 3 *Pkgs.* 22c

Spring Savings on Quick n' Convenient
Frozen Food Favorites
Seabrook Farms Extra Fancy Peas *10-Oz. Pkg.* 21c
Potatoes Seabrook Farms French Fried 2 *9-Oz. Pkgs.* 33c
Raspberries *Libby's Red* 2 *10-Oz. Pkgs.* 49c
With Coupon We Give You
Southland Okra 2 *10-Oz. Pkgs.* 33c
SEABROOK FARMS FORDHOOK
Lima Beans *10-Oz. Pkg.* **21c**
JEWELL CHICKEN
Pot Pies *Each* **19c**

AMERICA'S FOREMOST FOOD RETAILER . . . SINCE 1859
A&P Super Markets
THE GREAT ATLANTIC & PACIFIC TEA COMPANY
• ATLANTA • MARIETTA • SMYRNA

Special
JANE PARKER
Spanish Bar
22-Oz. Size **29c**

Alabama Girl Whole
Pickles
• Regular or Kosher Style
2-Lb. Jar **25c**

Sunshine
Krispy CRACKERS
1-Lb. Pkg. **23c**

Ann Page
Mayonnaise
Quart Jar **49c**

Rich's Instant
Whip Topping
Frozen 7-Oz. Can **43c**

A&P Brand
ORANGE JUICE
Concentrated Frozen 2 *6-Oz. Cans* 29¢

You Can Put Your Trust in A&P's Money-Saving
"Super-Right" Quality Meats
Three cheers for A&P meats! (1) A&P carries only one quality, "Super Right" Quality Meats. (2) Millions cheer our splendid variety. (3) We've heard many a shout of joy for A&P-thrifty meat prices. So come to your A&P, 1-2-3!

A&P "Super-Right" MEATS

ALLGOOD BRAND NO. 1 SLICED
Bacon *Lb.* **33c**

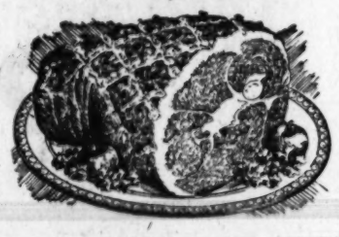

"SUPER-RIGHT" SMOKED 4 TO 6 LBS.
Picnics *Lb.* **29c**

TALMADGE WHOLE OR HALF COUNTRY CURED
Hams *Lb.* **79c**

"SUPER-RIGHT" HEAVY BEEF BONELESS
Round Steak *LB.* **59c**
"SUPER-RIGHT" HEAVY BEEF
Sirloin Steak *LB.* **69c**
"SUPER-RIGHT" HEAVY BEEF
T-Bone Or Porterhouse Steak *LB.* **79c**
"SUPER-RIGHT" HEAVY BEEF
Chuck Roast *LB.* **29c**
"SUPER-RIGHT" HEAVY BEEF
Shoulder ROAST *LB.* **39c**
Stew Beef — Plate or Brisket *Lb.* 19c
Ground Beef — "Super-Right" *Lb.* 33c

"SUPER-RIGHT" FARM STYLE
Sausage
2 *Lb. Bag* 49¢

DRESSED and DRAWN
Fryers
Lb. 39c

• **Savings on Fish and Seafood**
Cap'n John's Fish Sticks *10-Oz. Pkg.* 33c
Fresh Seabass Steaks *Lb.* 49c
Dressed Channel Catfish *Lb.* 49c

PRICED LOW . . . SUNSHINE TASTY
Pimientoes *7-Oz. Glass or Can* 15c
HELLMANN'S REAL WHOLE EGG
Mayonnaise *Qt. Jar* 73c
A-PENN . . . JUST REDUCED
Motor Oil *5-Qt. Can* 1.19
A&P GOLDEN SWEET
Potatoes *18-Oz. Can* 21c
SHOWBOAT GREEN AND WHITE
Lima Beans *16-Oz. Can* 10c
100-WATT INSIDE FROSTED
G-E Bulbs *Each* 22c

Wonderful Variety! Dairy Budget-Savers!

NEW YORK SHARP
Cheese *Lb.* **63c**

POWDERED COFFEE CREAM
Instant Pream *4-Oz. Can* 29c
DOMESTIC STYLE
Swiss Cheese *Lb.* 59c
WISCONSIN DAISY STYLE MILD
Cheddar Cheese *Lb.* 47c
HOMOGENIZED GRADE A
Sweet Milk *½-Gal. Ctn.* 51c
DAIRY FRESH
Coffee Cream *½-Pint Can* 24c

MEL-O-BIT AMERICAN, PIMIENTO, OR SWISS
Cheese Slices . . . *8-Oz. Pkg.* **25¢**
PASTEURIZED PROCESS CHEESE FOOD
Kraft Velveeta . . *8-Oz. Pkg.* **31¢**
PRICED LOW . . . KRAFT'S
Cheez Whiz . . . . *8-Oz. Jar* **31¢**

GET CUP AFTER CUP OF PLEASURE . . .

CHANGE TO THE COFFEE THAT'S *Alive* WITH FLAVOR!

Americans have been enjoying Custom Ground A&P *premium-quality* Coffee for over 90 years! Careful selection, expert blending and "Flavor-Saver" roasting have made it *America's favorite!*

Mild & Mellow **Eight O'Clock** 1-LB. BAG **79c**
3-Lb. Bag $2.31

Rich & Full-Bodied **RED CIRCLE** 1-LB. BAG **89¢** 3-Lb. Bag $2.61

Vigorous & Winey **BOKAR** 1-LB. BAG **93¢** 3-Lb. Bag $2.73

Whipped Cream, Bananas Fill Pie Crust

Mix a cup of finely crushed graham-cracker crumbs with a third cup of butter; pat evenly over bottom and sides of an eight-inch pie plate. Chill, then add a filling of whipped cream (sweetened) and sliced bananas.

Butter Sauce Tops Your Fish Dishes

Ever try butter sauce for fish? Heat a quarter cup of butter in a small sauce pan or skillet until it foams; remove from the heat and stir in one-and-a-half teaspoons of lemon juice. Pour over the fish and sprinkle with minced parsley.

FOR TASTE GOODNESS
RONCO MACARONI SPAGHETTI
PURE EGG NOODLES

Perfect Apple Fritters

Want perfect apple fritters? Dip the apple slices lightly into flour before coating them with the batter you are using.

FRESH ASPARAGUS, SPRINGTIME SPECIAL
Mock Hollandaise Sauce Is the Crowning Glory

Fresh Asparagus for Tender Turkey Divan

A spring combination that can't be beat is this fresh asparagus turkey divan. Tender stalks of asparagus cover slices of flavorful spring turkey.

This is then topped with a delicious cheese sauce to provide the perfect entree for your next buffet supper.

ASPARAGUS TURKEY DIVAN

½ cup butter or margarine
½ cup flour
1 cup light cream
1¾ cups milk
¼ cup sherry
½ cup grated Parmesan cheese
1 egg yolk
1½ teaspoons salt
¼ teaspoon pepper
2 bunches fresh asparagus, cooked
6 to 12 slices cooked turkey

1. Melt 6 tablespoons butter or margarine in top of double boiler and blend in flour. 2. Add cream and milk, stirring well. Cook until mixture thickens, stirring frequently. 3. Add sherry and ¼-cup grated cheese; cook 2 minutes longer. Remove from heat. 4. Combine egg yolk, salt and pepper, add small amount of sauce to egg yolk, beat until smooth, and add to sauce in double boiler. Cover and simmer. 5. Melt remaining butter or margarine. Arrange turkey in shallow baking dish, place asparagus over turkey, pour melted butter over and top with cream sauce. Sprinkle with reamining ¼ cup cheese. 6. Bake in moderate oven (350 degrees) for 12 to 15 minutes or until lightly browned.

One way to vary your preparation of this welcome vegetable is by serving it with green pepper rings and a mock Hollandaise sauce. It will not only have eye appeal but is a fine flavor combination.

Lemon and butter combined make a sauce that is perfect for most green vegetables. If a mock Hollandaise sauce is made, you will have none of the worry that you might have with the real kind.

The golden yellow sauce is a perfect color contrast to the bright green asparagus and a flavor treat you will want to try often.

ASPARAGUS TIPS IN GREEN PEPPER RINGS

2 bunches fresh asparagus (about 2 pounds)
6 thin green pepper rings (1 large pepper)

1. Cook asparagus in 1 inch boiling, salted water in a tightly covered saucepan about 20 minutes or until stalks are tender. 2. Remove; drain and keep hot. Cut 6 thin green pepper rounds. 3. Place about 5 stalks of asparagus through each green pepper ring. Serve with Mock Hollandaise Sauce. Makes 6 servings.

MOCK HOLLANDAISE SAUCE

3 tablespoons butter
3 tablespoons flour
½ teaspoon salt
⅛ teaspoon pepper
½ cup milk
3 egg yolks, slightly beaten
¼ cup melted butter
3 tablespoons lemon juice

1. Melt butter in saucepan, blend in flour and seasonings. 2. Add milk slowly and continue to cook and stir until thickened. Remove from heat. 3. Add slightly beaten egg yolks, blending well. 4. Stir in melted butter and lemon juice blending well. Makes about 1 cup sauce. Serve at once.

Serve Roast Pork With Baked Bananas

Good side-kick for roast pork: halve bananas lengthwise and spread with soft butter or margarine; top with hot cranberry sauce and bake in a moderate oven for about 15 minutes.

Use canned whole cranberry sauce and break it up as you heat it in a small saucepan on top of the range.

H. L. GREEN
Cor. Whitehall-Hunter-Broad

U. S. GRADED BEEF ROAST Lb. 35¢
SIRLOIN OR RIB STEAK Lb. 43¢
STRICTLY FRESH MEDIUM Spareribs Lb. 29c
FRESH Pork Roast Lb. 29c
CENTER CUT BRANDED Streak O' Lean Lb. 19c
FRESHLY GROUND LEAN Hamburger Lb. 19c
5-LB. BOX MIXED CUT FRYERS $1.45
CUDAHY'S WICKLOW Bacon Lb. 31c
Fresh Picked Green BEANS 2 Lbs. 19¢
Yellow SQUASH Lb. 5¢ Young and Tender
Sunkist LEMONS Doz. 19¢ Thin Skin
Yellow Yam SWEET POTATOES 5 Lb. 29¢
Thin Skin GRAPEFRUIT Each 5¢ FULL OF JUICE
CUKES or PEPPERS EACH 5¢ EXTRA FANCY
303 CAN ARGO Sweet Peas 2 Cans 25¢
12-OZ. BOTTLE Snappy Catsup 16¢
303 CANS DEL MONTE Fruit Cocktail or Cal. Y.C. Peaches 21c
1-LB. CELLO. PENNS Blackeye Peas 10c
GRADE B ILLINOIS Medium Eggs DOZ. 43c
1½-LB. BOX Jim Dandy Grits 2 Pkgs. 21c
4-LB. CARTON Rex Pure Lard 55c
½-GAL. JUG Roman Bleach 33c
CAPITOLA FLOUR 10-Pound Towel Bag 97¢
GLADIOLA SWEET MILK Refrigerated BISCUITS 10c
PROTEX WHITE DEODORANT SOAP REG. SIZE 13¢ BATH SIZE 19¢
BAILEY'S SUPREME COFFEE
1-Lb. Bag 89¢
INSTANT 2-Oz. Jar 47¢
BAILEY'S SUPREME COFFEE

"Well, a girl just can't have too many Cannon kitchen towels!"

(And one comes packed inside every Giant Economy size Breeze, the premium detergent for all your wash.)

1¢ Sale

ONE CAKE ONLY 1¢
WHEN YOU BUY 3 CAKES AT USUAL PRICE
NO COUPONS REQUIRED

SWEETHEART SOAP

The Soap that AGREES with Your Skin

REGULAR SIZE and BATH SIZE, too!

Here's why we offer you THE BEST SOAP BUY IN TOWN!

We're saving you dimes, quarters, half-dollars in this big sale for one simple reason: to introduce you to pure, mild SweetHeart Soap. For we know that—once you change to SweetHeart—you will never go back to your old brand. SweetHeart, you know, is preferred by 9 out of 10 leading cover girls. Beauty is *their* business . . . beauty is *every* woman's business. So see how the beauty of your skin comes to life when you change to thorough care—with exquisite, fragrant SweetHeart. Today, while 1¢ Sale packs last, get regular and bath-size SweetHeart. Stock up. Fill your shelves with SweetHeart. The more you buy . . . the more you save!

STOCK UP during this GIANT 1¢ SALE!

Best Cooks way to delicious QUICK MEALS

with STOKELY'S Finest FROZEN FRUIT PIES

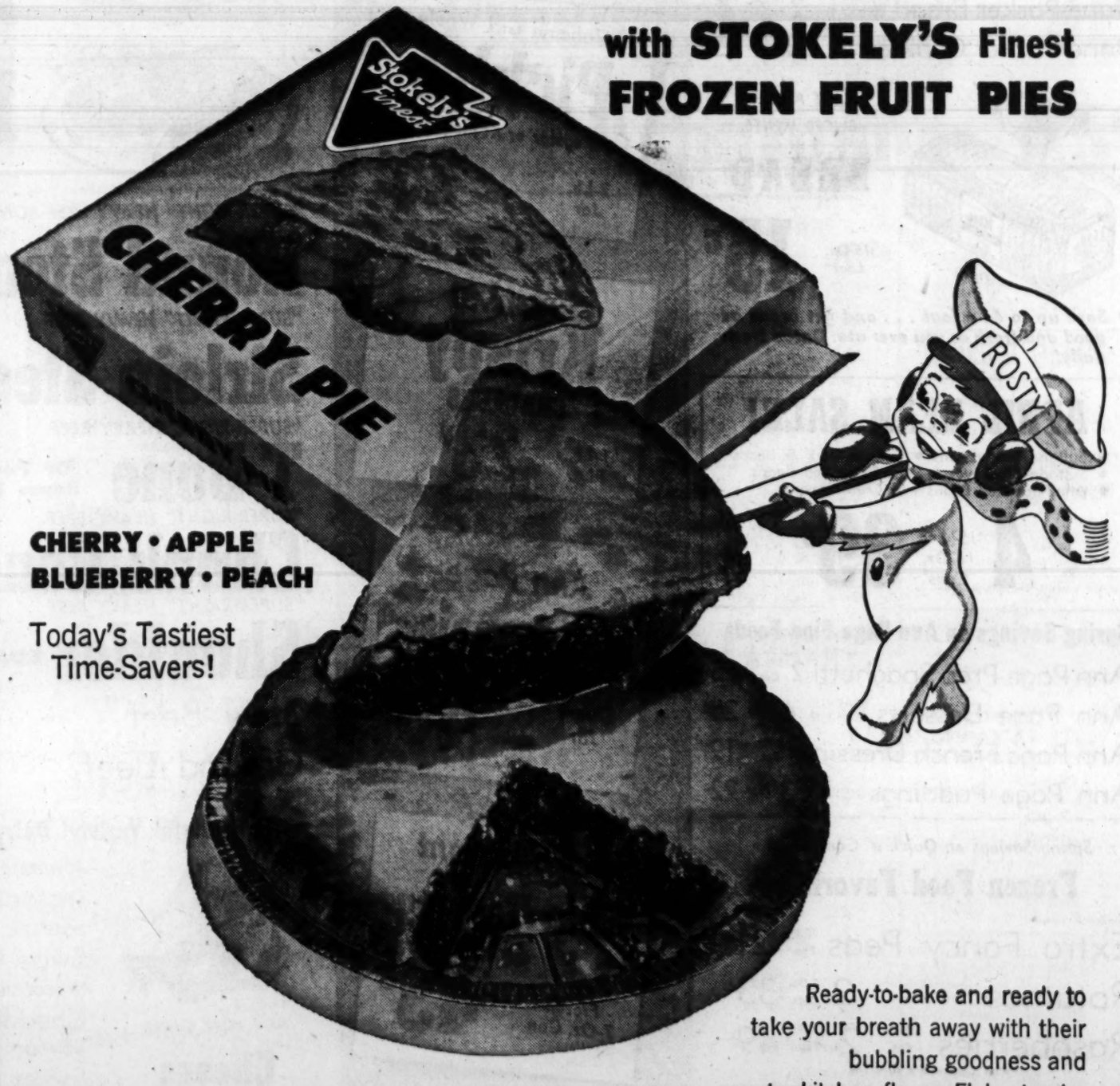

CHERRY • APPLE
BLUEBERRY • PEACH

Today's Tastiest Time-Savers!

Ready-to-bake and ready to take your breath away with their bubbling goodness and country-kitchen flavor. Flaky, tender Stokely crust heaped high with the juiciest of orchard-ripened fruit. No work, no thawing, good to the last bite.

Shop the Best Cooks way—look for

STOKELY'S FINEST FROZEN FOODS

with the bright blue label

Glaze Yeast Rolls With Beaten Egg Yolk

Beat an egg yolk with a couple of tablespoons of milk; use as a glaze for yeast rolls to make them extra special.

Hints To Remember When Frosting Cakes

Frosting a layer cake? Don't add the second layer until the filling spread over the first layer sets a bit.

H. D. Kittinger
47 Whitehall St.

FRESH **FRYER LEGS** LB. 39¢
CENTER CUT **Streak-O-Lean** LB. 19¢
ARMOUR'S PURE PORK **Sausage** LB. 19¢
U. S. GRATED **T-Bone Steak** LB. 45¢
U. S. GRADED **Beef Roast** LB. 29¢
NOBLE'S **RED LINKS** LB. 19¢
Fresh Picked **GREEN BEANS** 2 LBS. 19c
YELLOW **Squash** LB. 5c
SUNKIST **Lemons** DOZ. 19c
SWEET **POTATOES** 5 LBS. 29c
Morning Glory Grade A Iowa **Large Eggs** DOZ. 49¢
Blackeyed **PEAS** 1-LB. CELLO 10¢
Rex Pure **LARD** 4-LB. CTN. 59¢
QQ Pink **Salmon** TALL CAN 49¢
Nabisco **Saltines** 1-LB. PKG. 23¢
Standard Pack **Tomatoes** 303 CAN 10¢
GLADIOLA **BISCUITS** CAN 10¢
HORMEL **SPAM** 12-OZ. CAN 37¢
DINTY MOORE **Beef Stew** 24-OZ. CAN 39¢
JFG SPECIAL COFFEE 1-LB. 89¢

Pork Sausage Gets New Ideas as Entree For Breakfast, Lunch, Dinner and Snacks

Rich and full flavored pork sausage lends itself to interesting menu entrees for morning, noon, and night.

Whether in links, patties, rolls or packages, simply cooked pork sausage combines well with a variety of fruits and vegetables for meals that are memorable for good eating and thriftiness.

These four sausage ideas may be used individually as the entree of a meal; individually as a garnish for a meat platter of broiled steaks or chops, for example; or as a group for the main course of a buffet supper.

First on the platter are sausage balls in clove-studded peach halves. Canned cling peaches hold the zesty sausage balls, which may be as large as preferred.

For quick cooking, shape two or three smaller balls for each peach cavity.

SAUSAGE BALLS IN PEACH HALVES

1 lb. sausage meat
1 tblsp. grated onion.
½ cup bread crumbs
1 tspn. salt
¼ tspn. pepper
8 canned peach halves
32 cloves (optional)

1. Mix sausage, onion, crumbs, salt and pepper; shape into eight balls. 2. Arrange peaches, cut side up, in baking dish. Stud edges of each peach half with 4 cloves. 3. Arrange sausage balls in peaches. 4. Bake 40 minutes at 350 degrees or until sausage is well browned and no trace of pink remains. 5. Baste twice during baking. 4 servings. (Smaller balls require less baking.)

Smaller sausage balls are used for the stuffed mushrooms, the third idea of plattered sausages pictured on the preceding page. The fresh mushrooms need only washing before they are filled, and a short stay in the oven readies them for serving.

SAUSAGE STUFFED MUSHROOMS

½ lb. sausage meat
2 tspns. grated onion
¼ cup bread crumbs
½ tspn. salt
⅛ tspn. pepper
12-18 large mushrooms

1. Mix sausage, onion, crumbs, salt and pepper. 2. Wash mushrooms, dry and remove stems. 3. Chop stems finely and stir into sausage mixture. Form into balls and place in mushroom caps. 4. Arrange mushrooms in baking dish and bake at 350 degrees 20 minutes, basting once. 4 servings.

Cooked pork sausage links are used for the sausage-stuffed green pepper rings and the skewered sausage chunks with pineapple.

To prepare the links so they will be plump, juicy, well browned, and thoroughly cooked, follow these directions: Place links in a cold skillet. Do not prick the skins. Add 3 tablespoons water, cover, and cook 5 minutes. Uncover and drain off any water. Cook links over low heat, turning often until well browned.

SAUSAGE LINKS IN GREEN PEPPER RINGS: Pan-fry green pepper rings in sausage drippings 3 to 4 minutes. Arrange two or three cooked pork sausage links in each ring; serve immediately.

SKEWERED SAUSAGE CHUNKS WITH PINEAPPLE: Cut cooked pork sausage links into thirds, then thread on skewers alternating with pineaple chunks. End each skewerful with a pickled onion. Broil until heated through.

BUYING AND STORING

Pork sausage is available year around, and therefore should be purchased in amounts for only one or two family meals. For best flavor, use it within a day or two after purchase. Since pork sausage deteriorates rapidly in flavor when frozen, it is not recommended for storage in home

SAUSAGE GOOD AT MORE THAN ONE MEAL
Sausage Balls in Peaches, Stuffed Mushrooms, on Skewers

After-School Snack

Mix sugar, grated orange rind and orange juice. Spread on hot buttered toast and then run under the broiler! Nice for after-school snacks.

This week-end give your lawn the treat of its life!

Proved on 2¾ billion sq. ft. of lawns . . .
WON'T BURN GRASS
when used in recommended amounts

GET IT NOW AT DEALERS EVERYWHERE

The **LONGEST-LASTING** complete lawn food ever developed

CLEAN! SANITARY! ODORLESS!

THRIFTY! (only one to three pounds per 100 sq. ft.)

*Pat. No. 2613546. Vigoro is a registered trade-mark of Swift & Company. Copyright 1956, Swift & Company.

At last—a LIGHT banana cream pie!

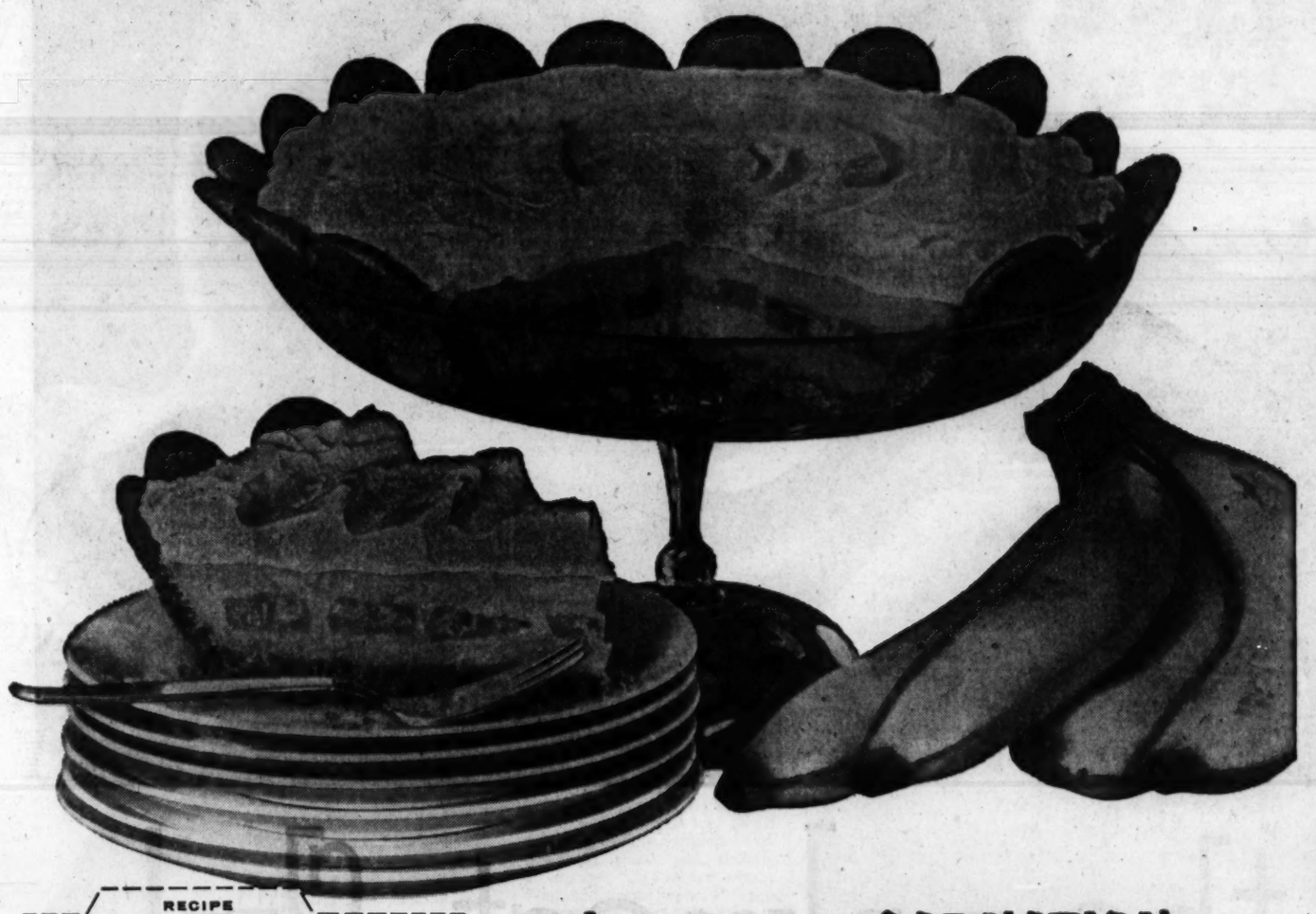

RECIPE

"MAGIC CRYSTALS" BANANA CREAM PIE
(Makes single-crust 9" pie)

½ cup sugar
⅓ cup cornstarch
¼ teaspoon salt
1 ¼ cups CARNATION INSTANT mixed with 2½ cups water
2 eggs
3 tablespoons butter
½ teaspoon vanilla
2 medium bananas
9" baked pie shell or crumb crust made with vanilla wafers

Mix sugar, cornstarch and salt in top of double boiler. Add liquid Carnation Instant, mix well. Cook over hot water until thickened (15-20 minutes), stirring occasionally. Add small amount hot Carnation Instant mixture to *beaten* eggs; mix and return to milk mixture over hot water. Cook 4-5 minutes longer. Remove from heat; stir in butter and vanilla. Cool; then pour part of filling into pie shell. Slice bananas over filling; pour remaining filling over bananas. *Just before serving*, top with whipped Carnation Instant.

YES, CARNATION INSTANT WHIPS!

FOR 3 CUPS whipped topping with ⅔ *less* calories: 1. Mix ⅓ cup Carnation Instant "Magic Crystals" with ⅓ cup cold water in bowl. Beat until soft peaks form (3-4 minutes). Add 2 tablespoons lemon juice. 2. Continue beating until stiff peaks form (3-4 minutes more). Fold in ¼ cup sugar; arrange on pie.

The secret is CARNATION—the "Magic Crystals" INSTANT!

Never before a banana cream pie so *light*, so tender. Light in *calories*, too. The secret is "Magic Crystals" that burst into *fresh* milk flavor, without heavy fat. Even the luscious topping is *whipped* Carnation Instant Nonfat Milk. *Delicious* for drinking, too—nutritious, with all the protein, all the calcium and B-vitamins of fresh, whole milk. Discover the *only* "Magic Crystals" Instant—*Carnation*. Use the coupon below, today.

For drinking, cooking, baking—SAVE ½ ON MILK BILLS

Special Money Saving Coupon!

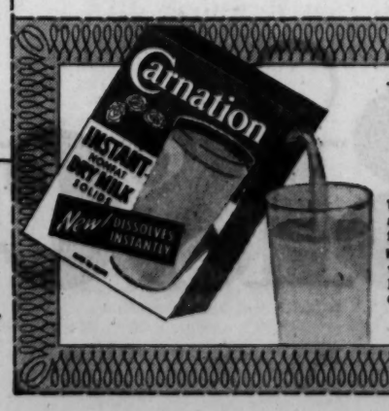

TAKE TO YOUR GROCER'S TODAY!
WORTH 10¢
toward the purchase of 3 or 8-quart Carnation Instant Nonfat Dry Milk

TO DEALER: This coupon, when accepted by you in accordance with the terms of this agreement, will be redeemed for 10¢ plus 2¢ for handling.
NOTE: This coupon is redeemable only by the customer to whom it was originally issued. Void if taxed, restricted, licensed or forbidden in your state. Cash value 1/10 cent. Carnation Co., 5045 Wilshire Blvd., Los Angeles 36, Calif.
This offer expires June 30, 1956 (C)

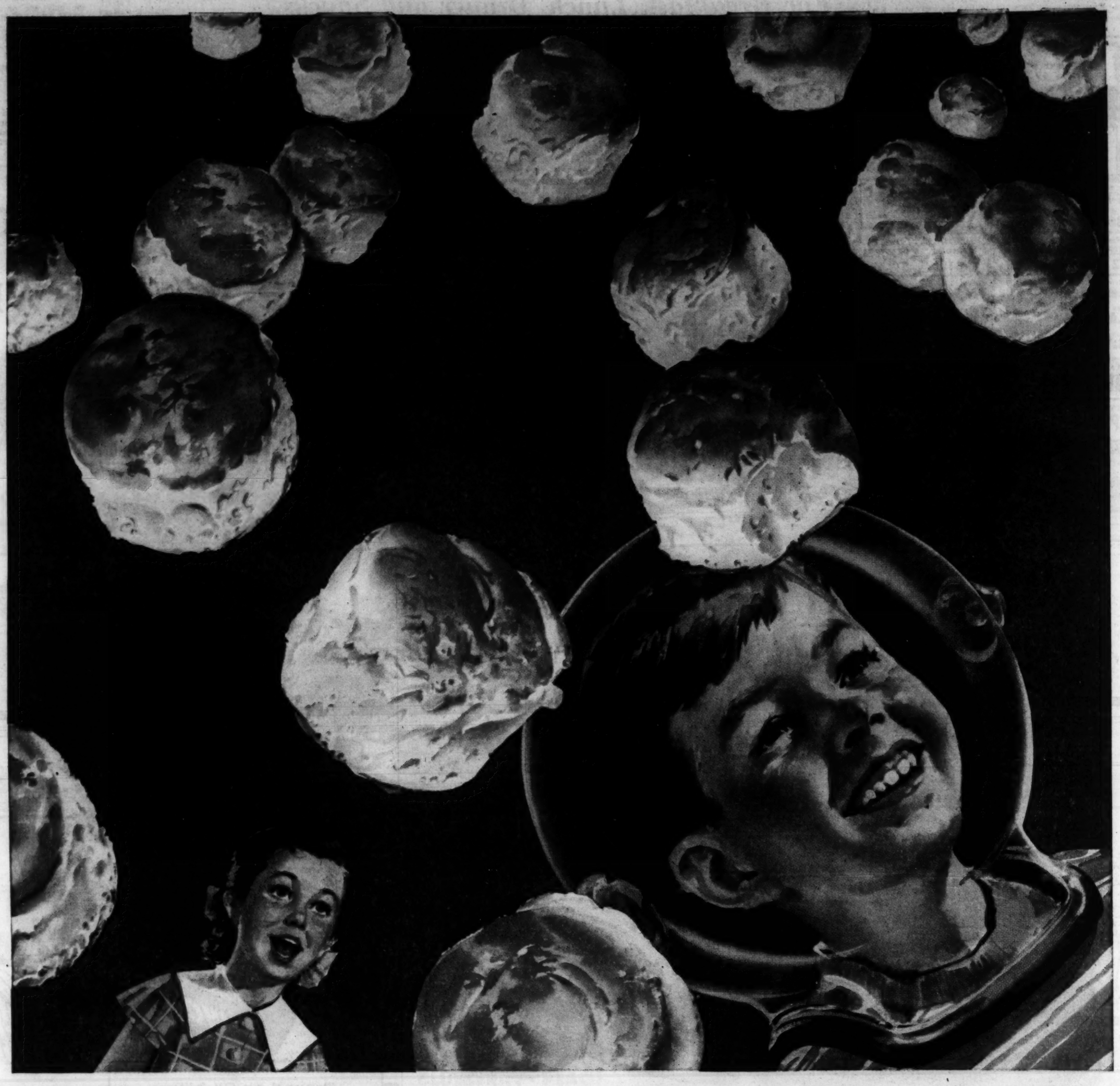

So light they almost fly!

So quick, so easy, too! PUFFINS are completely mixed, shaped and ready to bake. Remarkably light, white and fluffy. A secret blend of premium flours *makes* them that way. And, in that split second before they melt in your mouth, you know what "fresh and full of flavor" *really* means! PUFFINS are double-foil wrapped to guarantee freshness!... Begin enjoying PUFFINS today!

Sweet Milk or Buttermilk...pick the package with the string, in your grocer's dairy case.

Puffin So light they almost fly! Biscuits

Color Contrast, Pink Rhubarb In Rich Batter

Pretty pink rhubarb makes a tart contrast to a rich batter topping. Serve this pudding with sweet or dairy sour cream.

Combine 2 cups rhubarb, cut in 1-inch pieces (about ½ pound); 1 orange, cut in small pieces (if desired); and 2-3 cup sugar. Divide mixture evenly into 6 greased custard cups.

Sift together 1 cup sifted enriched flour, 1½ teaspons baking powder and ½ teaspoon salt. Cream together ¼ cup shortening and ¼ cup sugar. Add 1 egg and beat well. Add ½ teaspoon vanilla extract to 1-3 cup milk.

Add to creamed mixture. Stir until smooth. Drop batter onto rhubarb mixture, almost filling custard cups. Bake in moderate over (375 F.) 30 minutes. Makes 6 servings.

"No excuse now! You've all got your CANNON face cloths!"

Sure, Mom! There's one inside every Regular size box of Breeze, the premium detergent for family wash, dishes, dainties, too.

THERE'S MORE THAN ONE USE FOR GROUND BEEF. HERE'S THREE
Chinese Hamburgers, Ground Beef Steak Supreme and an Easy Ground Beef Dinner

Ground Beef Takes on New Variety In Three Main Dish Recipes

A pound of ground beef in the refrigerator means the makings of any one of many different main dishes for any kind of meal.

Ground beef, the most versatile meat you can buy, can be served at luncheons, suppers, buffets, snacks, and even formal dinners.

This meat is always economical and currently, with supplies of beef plentiful, it's selling at prices more attractive than ever.

Next time you're debating about the menu for a party dinner, select this elegant ground beef steak with savory mushroom sauce. The ground meat is shaped into a large "steak" patty, richly seasoned with onion and celery, and cooked with the sauce.

GROUND BEEF STEAK SUPREME

1 lb. ground beef
¼ cup fine bread crumbs
1 egg, beaten
1 tsp. salt
⅛ tsp. pepper
3 tblsp. minced onion
¼ cup chopped celery
1 can mushroom soup
½ cup water

1. Combine ground beef, crumbs, eg, salt, pepper, onion and celery. 2. Shape into an oblong patty about one inch thick. 3. Brown in a skillet in hot fat. Carefully turn (use two spatulas) and brown other side. 4. Dilute mushroom soup with water, blending until smooth. Pour over meat and cook on top of range over low heat 25 minutes. Four servings.

5. When doubling the recipe, shape the meat mixture into two "steaks," brown them separately in the skillet and then transfer to a long baking dish. 6. Pour the sauce over the meat and bake in a 325-degree over 25 minutes.

Change the procedure, change the seasonings, and another version of ground geef is ready. This is an easy supper dish, tastily seasoned with diced celery, chili sauce, and basil. Serve this sauce-like mixture over noodles, rice, macaroni or halved baked potatoes.

EASY GROUND BEEF SUPPER

1 cup coarsely chopped onions
2 tablespoons fat
1 pound ground beef
¾ cup diced celery
¼ cup chopped celery leaves
¼ cup chili sauce
¾ cup water
½ teaspoon basil
1 teaspoon salt
⅛ teaspoon pepper

1. Cook onions in hot fat until soft; add ground beef and brown. 2. Add remaining ingredients, cover, and simmer 30 minutes. 3. Thicken with a flour and water paste, if necessary, and serve over noodles or rice. 4 servings.

For snacks or a family supper, nothing tops hamburgers in popularity. Here is a recipe for some unusual hamburgers: their surprise is a bean sprout-soy sauce topping. Buttered, toasted buns make a crunchy contrast to the meat.

CHINESE HAMBURGERS

1 pound ground beef
1 teaspoon salt
⅛ teaspoon pepper
½ teasp. Worcestershire sauce
½ teaspoon dry mustard
4 tablespoons water
1 can bean sprouts
Soy sauce
4 hamburger buns.

1. Combine first six ingredients, shape into patties and pan-fry. 2. Drain bean sprouts and heat in 2 tablespoons butter or margarine in a skillet, adding soy sauce to suit taste (about 2 teaspoons.) 3. Place 'burgers on buttered, toasted bun halves, spoon some of the juices left in the pan over the meat, top with bean sprout mixture and bun halves. 4 servings.

Strawberries Fill Scone Ring

Strawberries served in a scone ring make a glorious dessert.

Sift together 3 cups sifted enriched flour, 4½ teaspoons baking powder, 1½ teaspons salt and 4½ teaspoons sugar. Cut in 6 tablespoons shortening. Beat 2 eggs.

Add 1½ cups milk to beaten eggs and add all to flour mixture. Stir only until flour is moistened. Pour batter into greased 9-inch ring mold. Bake in moderately hot oven (400 F.) 20 to 25 minutes.

When baked, unmold and fill center with about 1½ quarts sweetened strawberries. Garnish top and sides with whole berries. Makes 8 servings.

Party Treat; Grape Cubes in Ginger Ale

Freeze undiluted grape juice in the ice-cube tray of your refrigerator. Serve two or three of the cubes in a tall glass of ginger ale.

Nice at a party for young people.

Serving Sauerkraut

Heat sauerkraut (canned) with a little brown sugar and caraway seed. Serve with frankfurters.

Orange Crisps, A Refrigerator Cookie 'Quickie'

An unbaked roll of cookie dough in your refrigerator is assurance of a tasty "company" snack in minutes. Try flavorful orange crisps.

Sift together 2 cups sifted enriched flour, ½ teaspoon baking powder, ¼ teaspoon soda and ½ teaspoon salt. Cream together ½ cup shortening and 1 cup sugar until light and fluffy. Add 1 egg. Beat well.

Add 2 teaspoons grated lemon rind, 2 teaspoons grated orange rind and 3 tablespoons orange juice. Add flour mixture to creamed mixture. Mix thoroughly.

Shape into rolls and wrap in waxed paper. Chill until firm. Slice ¼ inch thick and bake on ungreased baking sheets in moderate oven (375 degrees Fahrenheit) 12 to 15 minutes.

Makes about 7½ dozen

MISS ATLANTA SUPER MARKET
87 BROAD ST., S. W.

ALL-MEAT BOLOGNA Lb. 25¢
ALL-MEAT WIENERS Lb. 25¢
Grade 'A' Lg. Ga. EGGS Doz. 49¢
YELLOW OLEO Lb. 19¢
BEEF BRISKET Stew Lb. 10¢
BLACK PEPPER 1 oz. 5c
STREAK O' LEAN BACON Lb. 10¢
PORK ROAST Lb. 23¢
PENNANT SAUSAGE Lb. 19¢
FRESH NECK BONES Lb. 10¢
LIQUID STARCH Qt. 10¢
GLADIOLA BISCUITS 10c Ea.
BAILEY'S SUPREME INSTANT COFFEE 2-Oz. Jar 51c

WESTERN Market
112 BROAD ST., S. W. WA. 4076

1-LB. PKG. Pan Sausage Lb. 12½c
GRADE 'A' FRESH Stew Beef
ARM & HAMMER SODA
FLAT BOX SALT
1-OZ. CAN BLACK PEPPER
Ea. 5c
Yellow Oleo Lb. 15c
ARMOUR'S SLICED BACON Lb. 19¢
FRESH CUT PORK Chops Lb. 29¢
SUGAR-CURED SMOKED PICNICS Lb. 24c
LEAN FRESH Pork Roast Lb. 24c
Fresh Pork 25-LB. BOX $6.89
SPARERIBS Lb. 24¢
GRADE 'A' ENDS SLICED BACON 5 Lbs. 49¢
TENDER BEEF Chuck Roast Lb. 24c
TENDER Beef Steak Lb. 34c
BAILEY'S SUPREME COFFEE 1-LB. BAG 89c

Put the two-way stretch on your food budget —Be a "Wonder Wife"

serve **Wonder Rice**

Cook Tested Wonder Rice helps stretch the flavor and nourishment of more costly foods, saving $2 to $3 per week on food bills.

Quick Cooking

FREE 32-page, full-color book of world-wide rice recipes—plus Wonder Saver Shopping Guide!

Write to: Wonder Rice • Houston, Texas

New! FROZEN MEAT TREAT STRAIGHT FROM THE FARM...

ready to sizzle and serve in 4 to 7 minutes

RATH CHOP-ETTES

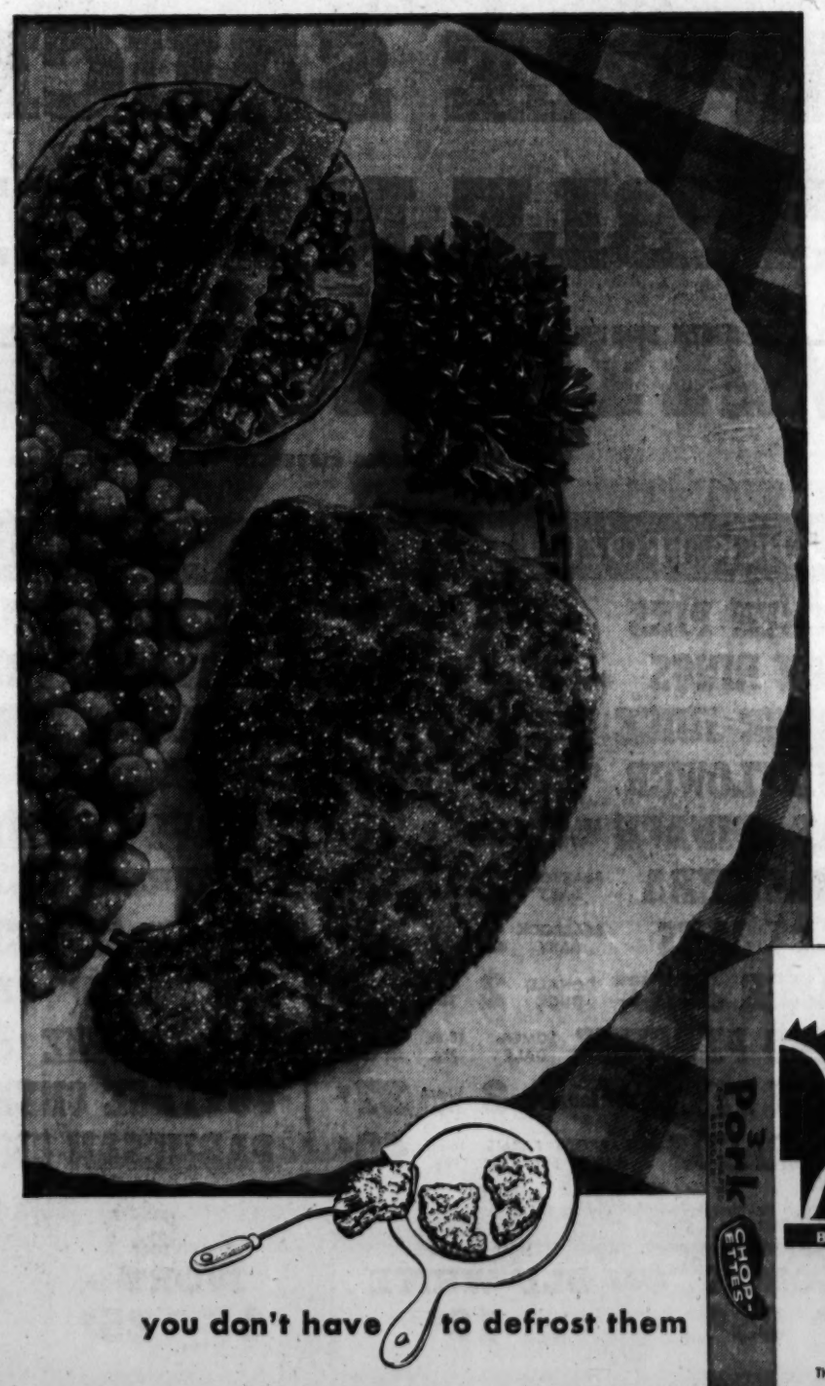

you don't have to defrost them

BREADED, BONELESS

Pork, Veal or Beef Chop-ettes

QUICK . . . DELICIOUS . . . MAN-SIZED MEALS are easy with Rath's new Chop-ettes. For Chop-ettes are boneless "chops" of *quality meat*, ready to serve in *4 to 7 minutes*.

NO DEFROSTING. Pan fry 'em, still frozen, or let them bubble to a golden brown in your deep-fat kettle. They'll be crisp and crusty on the outside, moist and tender on the inside.

QUALITY CORN-FED MEAT . . . with that straight-from-the-farm goodness that has made Rath Black Hawk Ham and Bacon famous. Choose juicy Pork, tender Veal or hearty Beef Chop-ettes. Each variety is chopped, breaded in a real egg batter, then quick-frozen to seal in all those natural meat juices.

NO BONES, NO WASTE . . . every last bit is good, thrifty, protein-rich eating. Serve new Rath Black Hawk Chop-ettes for nourishing lunches (children love 'em) for plain or fancy dinners. They're easy, quick, *delicious!* **About 17c a serving**

Now in your dealer's Frozen Food Case and on the menu at your favorite restaurant

Just in time for Spring!

NEW SAV-A

Free Premiums! For the whole family . . . when you shop the friendly Colonial way.

You get Free Sav-A-Stamps with each purchase of 10c at your Neighborhood Colonial Store.

Nancy Carter suggests:

STRAWBERRY ANGEL

For this quick and easy-to-fix dessert, you'll need: Our Pride Angel Food Cake Bar, Somerdale Strawberries and Rich's Whip Topping. Slice the angel food bar into individual servings, toast slices in broiler. Place on plates. Heap on just-thawed strawberries and cover with a swirl of Rich's topping. Easy? Sure . . . and everyone will shout for more!

ANGEL FOOD CAKE OUR PRIDE 14-OZ. BAR **39c**

TOPPING **RICH'S WHIP** 7-OZ. TIN **45c**

SOMERDALE FROZEN **STRAWBERRIES** RED RIPE **2** 10-OZ. PKGS. **45c**

Now on sale at Colonial this week . . . at an unheard-of price, is Colonial's famous Winner Quality Sliced Bacon. For a real breakfast treat be sure to include Winner Quality . . . full flavored . . . hickory-smoked bacon. You'll find it at the meat counters only at Colonial Stores . . . where your complete satisfaction is always guaranteed.

WINNER QUALITY **SLICED** BREAKFAST **BACON** LB. PKG. **35c**

Nancy Carter suggests:

TRY A HOBO DINNER

A new treat for the family

Season 1 pound ground beef (freeze rest of meat for later use) with garlic salt, pepper and meat sauce. Shape into 4 patties about half inch thick. Place each patty on heavy foil square or in small foil baking dish. Top with onion slice, raw carrot and potato sticks. Season. Seal packages or cover pans with foil. Set on cookie sheet. Bake in moderate oven, 375 degrees, 30 minutes. Serve in foil. Makes 4 servings for total cost of about 40 cents.

QUALITY CONTROLLED **GROUND BEEF** **3** LBS. FOR ONLY **79c** 1-LB. 29¢

FAMOUS FOODS FOR "EASY-TO-FIX" MEALS !

FRUIT PIES	YOUR CHOICE...MORTON'S • APPLE • PEACH • CHERRY FRESH QUICK FROZEN	10½-oz. PKG.	**19c**
FIELD PEAS	WITH SNAPS KATHERINE BRAND	17-oz. TIN ONLY	**10c**
PORK & BEANS	VAMP CAMP . . . Serve With Winner Quality FRANKS Lb. 45c	**2** 16-oz. TINS ONLY	**25c**
APPLE SAUCE	RED-GATE	**2** 16-oz. TINS ONLY	**25c**
TABLE NAPKINS	DIAMOND BRAND	80-Cnt. PKG. ONLY	**10c**
MAYONNAISE	BLUE PLATE	PINT JAR ONLY	**39c**

(ALL PRICES LISTED IN THIS TWO-PAGE AD EFFECTIVE THROUGH SATURDAY, APRIL 7TH)

QUICK FROZEN FOODS

CHICKEN PIES	JESSE JEWEL	4	6¼-oz. Pies	73¢
ONION RINGS	REDDI FRENCH FRIED		4-oz. Pkg.	25¢
ORANGE JUICE	MINUTE MAID	2	6-oz. Tins	39¢
CAULIFLOWER	SEABROOK FARMS	2	10-oz. Pkgs.	55¢
LEAF SPINACH	SEABROOK WHOLE	2	12-oz. Pkgs.	35¢
WHOLE OKRA	SEABROOK BABY		10-oz. Pkg.	25¢
LIMA BEANS	SEABROOK BABY	2	10-oz. Pkgs.	53¢
ORANGE JUICE	DONALD DUCK	2	6-oz. Tins	29¢
SLICED PEACHES	SOMER-DALE		10-oz. Pkg.	19¢
GREEN PEAS	SOMERDALE	2	10-oz. Pkgs.	37¢
ASPARAGUS	SEABROOK FARMS JUMBO SPEARS		10-oz. Pkg.	49¢

DAIRY FRESH FOODS

WISC. CHEESE	MEDIUM SHARP		Lb.	53¢
AMERICAN CHEESE	MILD		Lb.	47¢
TRIANGLE BUTTER			Lb. Print	67¢
CHEESE FOOD	SAVORY SHARP	2	Lbs.	79¢
KRAFT CHEESE	CRACKER BARREL MELLO WEDGE		8-oz. Pkg.	39¢
VELVEETA	KRAFT CHEESE	2	Lbs.	95¢
CREAM CHEESE	BORDEN'S		8-oz. Pkg.	37¢
CHEESE SPREAD	KRAFT OLIVE-PIMIENTO		5-oz. Jar	26¢
CHEEZ WHIZ	WITH PIMIENTO KRAFT'S		8-oz. Jar	33¢
COTTAGE CHEESE	SEAL-TEST		12-oz. Cup	19¢
PARMESAN CHEESE	BORDEN ROMANO GRATED		3-oz. Tin	33¢

BAKED FRESH DAILY

FRESH BREAD	THRIFTY	2	Regular Loaves	25¢
BISCUITS	OUR PRIDE BUTTERMILK	2	Pkgs. of 8	29¢
BREAD	OUR PRIDE CRACKED WHEAT		Lb. Loaf	17¢
SPONGE CUPS	OUR PRIDE SHORTCAKE		Pkg. of 6	20¢
DEVIL'S FOOD	OUR PRIDE		12-oz. Cut	35¢
DOUGHNUTS	OUR PRIDE PLAIN		Doz.	22¢
JELLY ROLL	OUR PRIDE		12-oz. Cut	35¢
CINNAMON ROLL	OUR PRIDE		10-oz. Size	20¢
POUND CAKE	OUR PRIDE		12-oz. Cut	35¢
HI-LO BREAD	OUR PRIDE		Lb. Loaf	23¢
RAISIN BREAD	OUR PRIDE		18-oz. Loaf	21¢

LAUNDRY BLEACH **CLOROX** ½ Gal. Bot. **35¢**

SOAP FLAKES **BLU-WHITE** 3-oz. Pkg. **10¢**

TOILET SOAP **IVORY** 4 Personal Size Bars **25¢**

IVORY SNOW Lge. Pkg. **32¢**

DETERGENT **DASH** 25-oz. Pkg. **37¢**

For AUTOMATIC DISHWASHERS **CASCADE** DETERGENT Lge. Pkg. **49¢**

COLONIAL STORES

SCORES OF WONDERFUL PREMIUMS FOR OUTDOOR LIVING

SAV-A-STAMP CATALOG

COLONIAL STORES

GRADE A ... DRESSED & DRAWN ...

FRYERS

fresh YOUNG-TENDER WHOLE (CUT UP) PAN READY...

LB. 37¢

Your best meat buy at Colonial this week is a plump, tender, Grade-A Fryer. Brooder-grown right here in Georgia by the finest poultry raisers in the industry. Every fryer at Colonial is unconditionally guaranteed to please you and your family. For a mouth-watering fried chicken dinner this week-end, visit Colonial's modern meat counters and select a milk-fed fryer, large enough to fill your family's needs. Each fryer is fresh dressed and drawn . . . already cut up and ready to be placed in the frying pan. You'll find your best meat buy at Colonial this week and every week.

With each purchase of 10c at your friendly Colonial stores you will receive a valuable Sav-A-Stamp. Hundreds of exciting premiums can be yours absolutely FREE when you shop the friendly Colonial way!

GARDEN FRESH PRODUCE

WASHINGTON STATE DELICIOUS
APPLES
LARGE, CRISP, JUICY
POUND ONLY 15¢

FRESH, PRE-PACKAGED
GOLDEN CARROTS
2 1-LB. CELLOS 15¢

ICEBERG LETTUCE	CRISP CALIF.	LGE. HEAD	10¢
ICEBERG LETTUCE	CRISP CALIF.	EX. LGE.	13¢
Natur-Fresh SLAW	READY-TO-SERVE	8-OZ. CELLO	17¢
FRESH SALAD MIX	NATUR-FRESH READY-TO-SERVE	8-OZ. CELLO	19¢
CAULIFLOWER	FRESH SNO-BALL	LB.	10¢
SPRING ONIONS	FRESH TENDER 2	LARGE BUNCHES	19¢
CRISP BELL PEPPER	LARGE SIZE	LB.	19¢

STOCK YOUR PANTRY

CS EVAP. MILK	5	14½-Oz. Tins	59¢
PINK SALMON	Redgate Select	16-oz. Tin	49¢
BLACKEYE PEAS	2	Lb. Cello	19¢
MIX PICKLES	Echo Sweet	22-oz. Jar	25¢
MAYONNAISE	Mother's	Qt. Jar	49¢
SALTINES	Bremner's Tea Flake	Lb. Pkg.	19¢
ROAST BEEF	Libby's	12-oz. Tin	47¢
CORNED BEEF	Libby's	12-oz. Tin	47¢
CORN BEEF HASH	Libby's	16-oz. Tin	29¢
LIBBY PEACHES	Yellow Cling Slices or Halves	17-oz. Tin	23¢
LIBBY PINEAPPLE	Crushed	20-oz. Tin	29¢

SAVE AT COLONIAL

TONY DOG FOOD		16-oz. Tin	9¢
CAT FOOD	Tabby Brand (2 15-Oz. Tins 25c) 3	8-oz. Tins	25¢
PARAKEET SEED	French	11-oz. Pkg.	25¢
PECANS	Funsten's 3-oz. Tin 49¢	6-oz. Tin	89¢
BLACK WALNUTS	FUNSTEN'S	4-oz. Tin	43¢
INSTANT COFFEE	CS Brand	2-Oz. Jar	43¢
FRESH COFFEE	Silver Label	Lb. Pkg.	79¢
MARGARINE	Blue Bonnet Colored	Lb. Pkg.	25¢
VIENNA SAUSAGE	LIBBY'S 2	4-oz. Tins	35¢
WHEATIES	Breakfast Cereal Featured on WLW-A	12-oz. Pkg.	24¢
SILVER LABEL TEA		4-oz. Pkg.	29¢

SPRING CLEARANCE

BEAUTIFUL WROUGHT IRON
CHAISE LOUNGE
(WITH STURDY CANVAS BOTTOM)

FREE with CS Sav-A-Stamps (ONLY 6 GIFT BOOKS REQUIRED)

REGULAR $12.95 VALUE

SEE THEM ON DISPLAY AT YOUR FRIENDLY COLONIAL

YOURS FOR ONLY $7.95 (NO STAMPS REQUIRED)

PICNIC SETS

8 LOVELY PIECES . . . ASSORTED COLORS. SET COMES IN CORRUGATED CARRYING CASE.

REG. $2.95 VALUE

FREE WITH ¾ CS GIFT BOOK!

OR IF YOU PREFER, YOURS FOR ONLY $1.00 NO STAMPS REQUIRED

SAVINGS AT SAV-A-STAMP PREMIUM STORE

VISIT COLONIAL'S HANDY PREMIUM STORE TODAY, AND SEE THESE GIGANTIC PREMIUM VALUES THAT HAVE BEEN MARKED DOWN FOR CLEARANCE (the premium store is located at 270 Washington St., S. W., at the intersection of Washington St. and Memorial Dr.)

CHECK THESE VALUES* . . .

COCKTAIL TABLES	END TABLES	WADING POOLS	ROL-A-WAY Sun Pools
ONLY $9.95	ONLY $9.95	ONLY $7.90	ONLY $2.90
LAWN MOWERS	**Children's Play GYM SETS**	**NO CLAMP Food Choppers**	**FREEZER TRAYS**
ONLY $13.90	ONLY $7.95	ONLY $3.95	ONLY $6.00

*THE ITEMS LISTED IMMEDIATELY ABOVE AVAILABLE ONLY AT PREMIUM STORE

HOUSEHOLD CLEANSER **SPIC & SPAN** 16-OZ. PKG. 27¢

COMPLEXION SOAP **CAMAY** 3 3¼-OZ. BARS 29¢

LONG-GRAIN RICE **MAHATMA** 3 -LB. PKG. 49¢

WATERMAID **RICE** 3 LB. PKG. 43¢

FEATURED ON THE GREAT GILDERSLEEVE SHOW . . . McCORMICK TEA BAGS PKG. OF 64's 63c

TUNE IN GILDERSLEEVE EVERY FRIDAY AT 7 P. M. ON WSB-TV (CHANNEL 2)

FRESH ROASTED GOLD LABEL . . . COFFEE JUST REDUCED! LB. PKG. 89¢

Colorful Relishes Dress Up Sauces

Capers, minced parsley, thin strips of green pepper, rounds of pimiento-stuffed olives will all dress up a white sauce for fish or eggs.

CUTS DUSTING TIME IN/HALF!

Washable, specially processed Dust Cloth with Silicone. The polish is right in the cloth. Picks up dust like a magnet!

49¢

CADIE DUST CLOTH

AT SUPERMARKETS & HARDWARE STORES

Sandwiches For Breakfast

Sandwiches for breakfast? Of course, if you make them with French toast. French cream sandwiches will be a real breakfast surprise for the family.

For the filling, combine a 3-ounce package cream cheese and an 8-ounce can of crushed pineapple. Mix until creamy. Use this filling to make 4 sandwiches. Cut each sandwich in half. Combine 1 egg, beaten, ¼ cup milk and a dash of salt.

Dip each side of sandwiches into egg mixture and brown quickly on both sides in butter or margarine in skillet. Serve hot.

Flavorful Quick Bread

Orange rind and date strips added to a loaf of quick bread give it fine flavor.

Freshness

ADDS TO THE FLAVOR OF

DIXIE CRYSTALS SUGAR

REFINED IN SAVANNAH

Lima Bean Scallop With Meat

Here is a supper menu your family and friends will just love. It's inexpensive, delicious and easy to prepare.

Serve it either as a buffet or a sit-down supper.

Lima-Bean Scallop, green salad, hot rolls, relishes, homemade apple pie and cheese, and tea with milk, lemon and sugar.

LIMA-BEAN SCALLOP

1 lb. quick cooking dried lima beans
2 teaspoons salt
6 cups boiling water
1 12-oz. can luncheon meat cut in 1-inch cubes
2 medium onions, sliced
1 green pepper, diced
¼ cup margarine
2 teaspoons salt
½ teaspoon tabasco sauce
1 can condensed tomato soup

1. Wash and drain beans. 2. Turn into deep kettle. Add salt and boiling water. 3. Simmer until tender, about 1 hour. Drain. 4. Saute onions and green pepper until tender. Remove from skillet and add to drained beans. 5. Lightly brown meat. Combine with bean mixture. 6. Add 2 teaspoons salt and tabasco sauce. Mix. 7. Arrange in a baking dish. 8. Mix together condensed soup with enough liquid to make two cups. 9. Pour over bean mixture. Bake in moderate oven (325 degrees) for 1 hour.

LIMA BEAN SCALLOP GOOD LEAD-OFF FOR SUPPER MENU

Chopped Luncheon Meat Adds Flavor and Heartiness to Casserole

Treat Your Family to A Tuna Pie

Make this "Tuna Pie" with a can of tuna, a cup of ripe olives, some milk, eggs and seasonings. Bake the mixture in a pastry-lined pie pan. Serve with broccoli topped with Hollandaise sauce, and your family will agree they're well fed.

TUNA PIE

1 cup ripe olives
2 tablespoons chopped onion
1 tablespoon butter or margarine
1 cup milk
2 eggs
1 (6½ or 7-ounce) can tuna
1 diced pimiento
Pastry for single 8-inch crust

1. Cut olives into large pieces. 2. Cook onion in butter until transparent. 3. Add milk and heat to scalding. 4. Pour slowly over lightly beaten eggs. Add olives, drained, finely flaked tuna and pimiento. 5. Turn into pastry-lined pan. Bake in hot oven (425 degrees) 10 minutes. Reduce heat to moderate (350 degrees) and bake about 25 minutes longer, or until set. 6. Cool 5 or 10 minutes before serving. Makes five to six servings.

Attractive Platter Doubles As Centerpiece and Meal

Gay colors of carrots and brussels sprouts predominate in this green and gold platter which makes as attractive a centerpiece as you could want for your supper table. It's such an easy meal to put together, too.

Just cook carrots and brussels sprouts, and arrange on a platter with macaroni in mushroom sauce. The mushroom sauce couldn't be simpler. It's made from canned cream of mushroom soup.

This economical main dish demonstrates how low-cost macaroni foods perform in good-to-eat, nourishing meals.

GREEN AND GOLD PLATTER

4 ounces elbow macaroni
1 cup condensed cream of mushroom soup (10-ounce can)
½ cup milk
½ tsp. salt
⅛ tsp. pepper
Cooked buttered brussels sprouts
Cooked buttered whole carrots

1. Add 2 teaspoons salt and macaroni to 3 cups boiling water. 2. Boil rapidly, stirring constantly, for 2 minutes. Cover, remove from heat and let stand 10 minutes. 3. Meanwhile, gradually add milk to mushroom soup and stir until smooth and well blended. 4. Add salt and pepper. 5. Rinse macaroni with warm water and drain well. 6. Heat soup mixture to boiling point and fold in macaroni. 7. Arrange on hot platter with rows of carrots and brussels sprouts. Makes 4 servings.

These stores are featuring new tender-FROZEN Swift's Premium MEATS!

NORTH

COLONIAL STORES
Keith Circle, Buckhead

GREEN CIRCLE STORES
3279 Roswell Road

POT-O-GOLD
1885 Peachtree Street

POT-O-GOLD
Piedmont Road at Roswell Road

NORTHEAST

COLONIAL STORES
Briarcliff Rd. at LaVista

BUEHLER MARKET
2284 Cheshire Bridge Road

POT-O-GOLD
1885 Piedmont

TROPICAL GROVE FRUIT COMPANY
121 Ponce de Leon Ave.

EAST

COLONIAL STORES
Clairmont Avenue, Decatur

CROOK FOOD TOWN
280 Candler Road

POT-O-GOLD
N. Decatur at Clairmont

SIMPSON FOOD TOWN
3856 Glenwood Ave.

SOUTH

HARRIS FOOD TOWN
Main St., College Park

SOUTHWEST

GREEN CIRCLE STORES
2980 Campbellton Rd.

JOURNAL-CONSTITUTION WANT ADS PAY OFF

Will you get a bouquet with your coffee today?

Maxwell House brings you rich aroma...rare coffee bouquet you find in no other coffee!

ALWAYS GOOD TO THE LAST DROP!

The Best Cook THIS WEEK

Mrs. E. L. Feininger
3020 Rodenhaven Drive, N. W.

represents the Skidmore Alumnae. Mrs. Feininger buys her Stokely Van Camp groceries from the Colonial Store, Howell Mill Road, Mr. T. A. Nash, Manager. See Mrs. Feininger on television over station WAGA-TV, channel 5 at eleven a.m., April 6th. She advises the use of good basic ingredients will help you to become a Best Cook the Best Cooks way by using . . .

Stokely-Van Camp Quick-meal FOODS

The Best Cooks way to QUICK MEALS

QUICK-TO-MAKE DISH *made more delicious with*

VAN CAMP'S PORK AND BEANS

Ready to heat . . . eat . . . enjoy—Van Camp's Pork and Beans with wieners. Every bean rich with Van Camp's secret, savory sauce . . . the best beans you ever tasted.

Stokely-Van Camp

OTHER BEST COOKS FAVORITES YOU WILL ENJOY

SPANISH RICE . . . exciting in color . . . delicious in flavor.

TENDERONI . . . always tender . . . never doughy.

BEANEE WEENEES . . . Van Camp's famous beans and slices of tender Vienna sausage.

CHILI CON CARNE . . . (with beans) just-right sauce with true "fiesta" flavor.

VAN CAMP'S • THE LARGEST SELLING BEANS IN ALL THE WORLD

to serve your family better...

NOW! A tender-FROZEN BONELESS BEEF RIB ROAST!

Swift's Premium-Sealed Fresh in Foil!

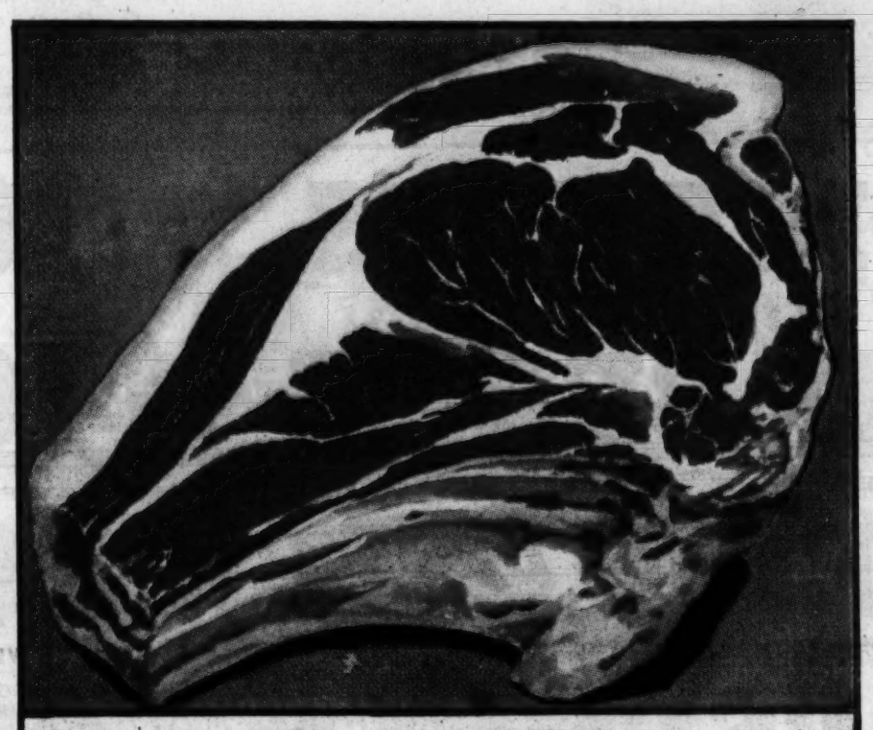

1. **Here's the prize kind of standing ribs** that Swift starts with. Each piece meets exacting standards of uniformity, tenderness and flavor ...every time!

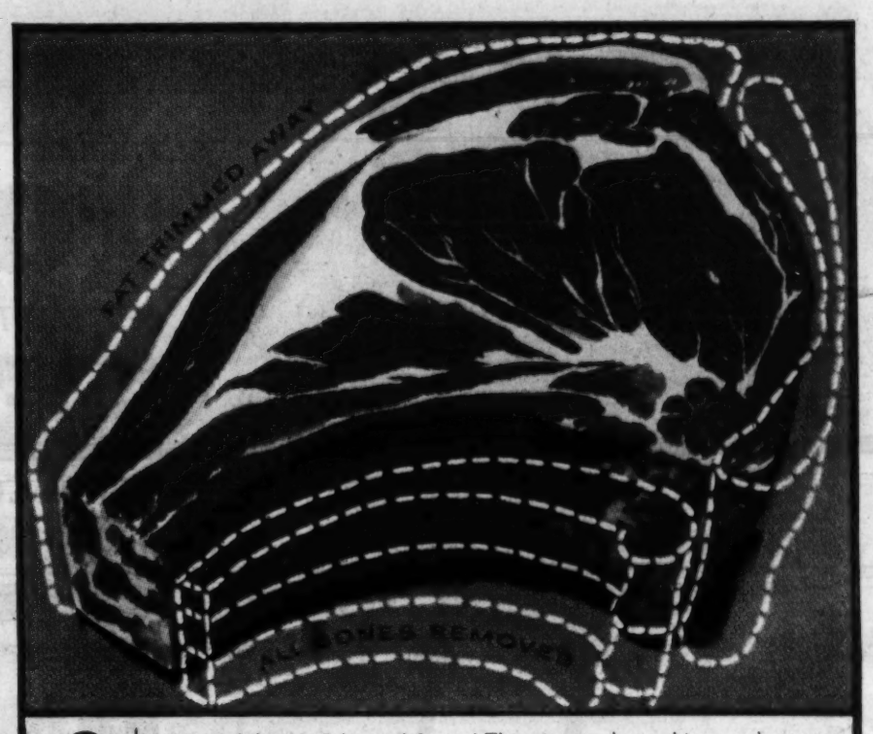

2. **Wasteful Parts Trimmed Away!** This picture shows this same beautiful meat – but with bone, excess fat and gristle removed. Quality considered, it's a buy!

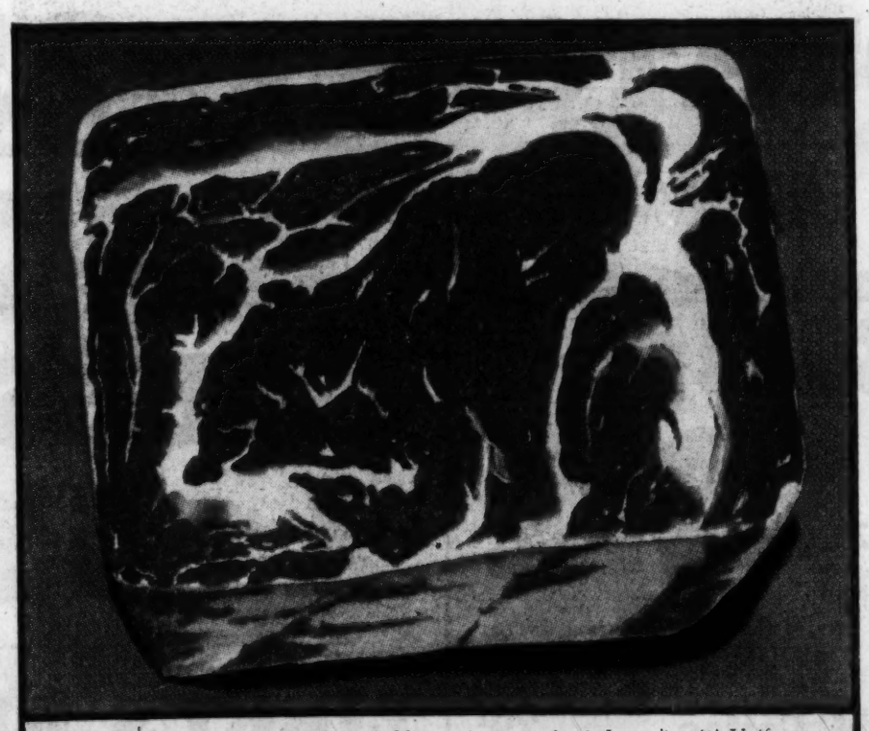

3. **Boneless—for the world's easiest carving!** Just slice it! Uniform portions every time. Quick freezing seals in tenderness, too, with *natural* juiciness.

4. **The modern way to buy meat!** Neat! Cut, trimmed, tender-FROZEN, sealed fresh in gleaming foil. Approximately 4 and 6 lb. packages. Ready for cooking – or the freezer.

Imagine getting real family-size roasts all trimmed, frozen and packaged! You even have your choice: Beef Rib and Pot Roast, Pork Loin Roast, Veal Roast or Leg o' Lamb! Swift now brings them to you *completely boneless* so they carve like magic! Swift has also created wonderful new kinds of steaks and chops—all boneless, too (except for lamb chops)—and all minus excess fat and gristle. What you buy is *all meat*—no waste! That's why this new convenience in meat fits every budget. Easier to store. Easier to prepare. And every piece is *uniform*—a value you can count on every time.

Swift
101ST YEAR

To Serve Your Family Better

Your choice of all your Favorite Cuts

*Each custom-trimmed and tender-*FROZEN

BEEF
Boneless Rib of Beef for Roasting
Boneless Beef for Pot Roast
Boneless Beef Sirloin Roast
Boneless Beef Top Sirloin Steak
Boneless Beef Sirloin Strip Steak
Boneless Beef Tenderloin Steaks
Boneless Beef Round Steaks
Boneless Beef for Stew
Pure Beef Hamburger Patties

LAMB
Boneless Lamb Leg for Roasting
Lamb Loin Chops

PORK
Boneless Pork Loin for Roasting
Boneless Pork Chops

VEAL
Boneless Veal Leg for Roasting
Veal Tenderloins
Boneless Veal Cutlets

New tender-FROZEN Swift's Premium Meats

BEEF
PORK
LAMB
VEAL

(Look for the red and white FOIL WRAPPED *packages on all tender-FROZEN Swift's meats, pies, and poultry)*

Brighten Angel Food Cake With Bits of Cherries

Bright bits of maraschino cherries and dainty slivered almonds make angel food cake extra festive. Gently fold ½ cup well-drained chopped maraschino cherries into cake batter.

Sprinkle ½ cup slivered almonds over top and bake. With a sprinkling of powdered sugar after the cake has cooled, no frosting is needed.

New Fillings In Pastry Tarts

Tender pastry tarts are de- a raisin-almond filling. Combine 1 cup chopped raisins with ¼ cup each sugar and almonds. Add tablespoon of orange juice and teaspoon of grated rind.

Boil slowly until thickened and cool before putting into tarts.

Sweet Potato Goes Glamorous During Plentiful Season

There are still plenty sweet potatoes left from last year's crop for adding glamor and taste appeal to early spring meals.

favorite foods. And it is, still.

There are two kinds. Some sweet potatoes are dry, mealy and rather light yellow in color. Others, sometimes called yams, are deeper yellow, moist and sugary.

Sweet potatoes are not good keepers as a rule. So it's best to buy them in small lots and use them promptly.

USDA describes the sweet potato as a prize package of food values. A rich source of vitamin A, it also provides worthwhile quantities of vitamin C and small quantities of the B vitamin and minerals. It is a good source of energy, with a medium-sized potato providing about 150 calories.

Most recipes call for cooking sweet potatoes first in their jackets. The thin skin is easily removed after cooking and takes with it less of the underneath goodness than if the potato is peeled.

If, for a special dish, peeling is necessary, USDA suggests peeling thinly just before the potatoes are to be used. If necessary to peel ahead of time, put the pared potatoes in salted water to keep them from darkening.

GLAZED SWEET POTATOES

Pare sweet potatoes and cut in half; drop into enough boiling water (containing ½ teaspoon salt) to just cover. For each sweet potato add 1 to 2 tablespoons honey (corn or maple syrup, or molasses) and 1 teaspoon table fat. Cover and boil until sweet potatoes are tender. If liquid has not cooked down enough by the time they are tender, remove cover and boil rapidly until a syrup is formed. Baste sweet potatoes occasionally with the syrup.

ORANGE SYRUP

¾ cup orange juice
1 tbsp. grated orange rid
¼ tsp. salt
½ cup sugar
2 tsp. cornstarch
2 tbsp. melted table fat

1. Pour syrup over sweet potatoes. 2. Bake in a very moderate oven (300 degrees) about 1 hour. 3. Baste with the syrup several times during baking. Six servings.

SWEET POTATO PUFF

To 3 cups mashed sweet potatoes add 2 beaten egg yolks, 2 tbsp. melted fat, 2 tbsp. sugar (if desired), and about ½ tsp. salt. Gradually add about ⅓ cup milk or orange juice and beat until light and fluffy. Add ½ cup raisins (soaked 5 to 10 minutes in boiling water). Beat 2 egg whites until stiff but not dry. Fold into sweet potato mixture. Pile lightly into a greased baking dish and bake in a moderately hot oven (375 degrees) about 30 minutes or until puffed and browned.

This Summer... Live Outdoors and have Fun With...

Top Value Gifts

Kroger
LIVE BETTER · FOR LESS

REDEEM Top Value Stamps
Books at the Top Value Store
89 BROAD ST.

PACKER'S STANDARD
TOMATOES No. 303 Can **10c**

RED DART CUT
GREEN BEANS No. 303 Can **10c**

LIBBY'S CORNED
BEEF HASH 16-Oz. Can **29c**

EMBASSY STRAWBERRY
PRESERVES 20-Oz. Jar **49c**

KROGER FROZEN FRENCH FRIED
POTATOES 2 9-Oz. Pkgs. **25c**

AVONDALE CALIFORNIA SLICED
Peaches No. 2½ CAN **25c**

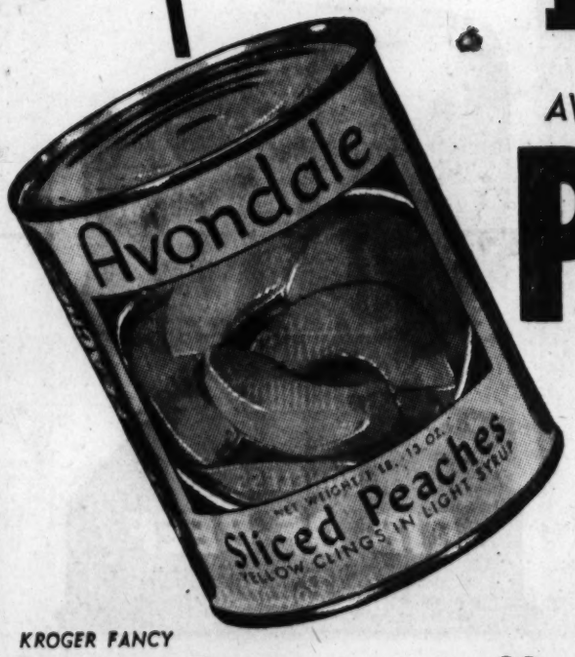

Kroger American • PIMENTO
SLICED CHEESE 2 8-Oz. Pkgs. **55c**

LIBBY'S RED SALMON ½'s Can **53c**

KROGER FANCY
Peanut Butter 11-Oz. Jar **39¢**

KROGER
Graham Crackers 1-Lb. Box **29¢**

DEL MONTE
Pineapple Juice No. 211 Can **10¢**

PERKERSON'S WATER-GROUND
Corn Meal 5-Lb. Plain Bag **33¢**

Spotlight Coffee Lb. Bag **79¢**
Kroger Milk 5 Tall Cans **59¢**
Heinz Ketchup 14-Oz. Btl. **25¢**
Margarine WONDER-SPRED Lb. Pkg. **19¢**
Instant Coffee SPOTLIGHT 2-Oz. Jar **39¢**

BOYS' and GIRLS' BOXER
Dungarees
- Sturdy Sanforized Twill
- Double Needle Stitching
- Wide Elastic Waistband
- Bartacks at Point of Strain
- Sizes 2, 3, 4, 5, 6 and 8
- Assorted Colors

$1.59 VALUE!
88c Pair

buy 'em by the pair! or half a dozen but buy 'em now

the amazing
arnold k-d
aluminum folding chair

strong—light—smart looking. Quality manufactured of rust-free, mirror polished Alcoa Aluminum—Seats of stain-proof, fade resistant, extra wide Firestone Velon webbing

Perfect for patio, porch, playroom or picnic trips!

Nationally Advertised At 8.95
Special Price
$4.99

KRAFT **CARAMELS** 16-Oz. Pkg. **39¢**

HILTON **OYSTER STEW** 10½-Oz. Can **29¢**

Minute Maid
Orange Juice 6-OZ. CAN 21c
Lemon Juice 5¾-OZ. CAN 19c
Limeade 6-OZ. CAN 17c

STAR-KIST **CHUNK TUNA** ½'s Can **35¢**

SUNSHINE CRACKERS **CHEEZ-ITS** 6-Oz. Box **19¢**

BENSON'S Ice Box **BISCUITS** 2 Trays **25¢**

PARKAY **MARGARINE** Lb. Pkg. **29¢**

BLUE SEA FLAKED AND **CHUNK TUNA** ½'s Can **31¢**

RED HEART **DOG FOOD** 6 1-Lb. Cans **89¢**

STRIETMANN CRACKERS **ZESTAS** Lb. Box **25¢**

NBC CRACKERS **RITZ** Lb. Box **35¢**

Fresh Spring Fruits Inspire Variety for Desserts

As happily received as spring's warm breezes are the delightful desserts you can concoct from fresh new-season fruits.

RHUBARB CHIFFON TARTS

½ cup water
2 pounds rhubarb, cut in 1-inch pieces
3 eggs, separated
1 cup sugar

Add water to rhubarb and cook until tender. Beat egg yolks. Add ½-cup sugar and beat until fluffy. Fold in cooled rhubarb. Beat egg whites until stiff but not dry. Add remaining ½ cup sugar, beating it in to make a meringue. Fold into the fruit mixture. Fill baked tart shells. Bake in a slow oven (325 degrees) until set, about 20 minutes.

Tender, rich dumplings top blueberry skillet pudding. Serve it warm with cream for a real treat.

BLUEBERRY SKILLET PUDDING

2 tblspns butter or margarine
½-cup sugar
1 teaspoon cornstarch
⅛ teaspoon salt
½ teaspoon cinnamon
2 cups hot water
2 teaspoons lemon juice
2 cups blueberries, fresh or frozen

1. Melt butter or margarine in heavy skillet or Dutch oven. 2. Combine sugar, corn starch, salt and cinnamon and stir into butter or margarine. 3. Add water and cook until clear and slightly thickened, stirring constantly. 4. Add lemon juice and berries. Bring to boiling and top with Dessert Dumplings.

DESSERT DUMPLINGS:

1 cup sifted enriched flour
1½ teaspoons baking powder
½ teaspoon salt
¼ cup sugar
3 tablespoons shortening
1 egg, beaten.
⅓ cup milk

1. Sift together flour, baking powder, salt and sugar. 2. Cut or rub in shortening until mixture is crumbly. 3. Add milk to beaten egg and stir into flour mixture until flour is well moistened. 4. Drop by spoonfuls on top of boiling berry mixture. Cook 10 minutes uncovered, then 10 minutes tightly covered on top of range. 5. Serve warm with cream, if desired. Makes about six servings.

Fresh peaches add their own very special appeal to this Peach Torte during the summer. But you can also make it with frozen or canned peaches the year around:

PEACH TORTE

1½ cups sifted enriched flour
1 cup sugar
2 teaspoons baking powder
½ teaspoon salt
⅓ cup shortening
¾ cup milk
½ teaspoon almond extract
3 egg whites
Peach custard
Confectioners' sugar

1. Sift together flour, sugar, baking powder and salt. 2. Add shortening, milk and almond extract and beat two minutes at medium speed on electric mixer or 300 strokes by hand. 3. Add egg whites and beat two minutes or 300 strokes longer. Bake in greased eight-inch-square pan in moderate oven (350 degrees) 30 to 35 minutes. 4. When cool, slice through center to make two thin layers. 5. Spread Peach Custard on bottom layer. Top with other layer and sprinkle with confectioners' sugar.

PEACH CUSTARD:

½ cup sugar
¼ cup enriched flour
⅛ teaspoon nutmeg
Dash salt
1½ cups milk
3 egg yolks, beaten
½ teaspoon almond extract
2 cups sliced peaches

1. Combine sugar, flour, nutmeg and salt in top of double boiler. 2. Stir in milk and egg yolks and cook over boiling water until thickened. Cool. 3. Add almond extract and peaches. 4. Spread between lyers of cake.

THE SPICE OF LIFE
Figaro Liquid Barbecue Smoke cooks in the Hickory Smoke Flavor. Nothing to mix or add. Enjoy delicious barbecue anytime—in your oven or outdoors.
Write for free Figaro Recipe Booklet
THE FIGARO COMPANY
111 MANUFACTURING ST. DALLAS, TEXAS

This Week...Serve the Finest, Freshest of All...

Kroger TENDERAY® Brand Beef

A Sure Pop-Pleaser!

No wonder male gripes vanish before a tender, juicy Kroger TENDERAY Brand steak. It's so fresh and tender because our tendering method makes finest grain-fattened beef tender without aging. By controlling time, temperature and humidity, our beef is made as tender in hours as old-fashioned methods make beef in weeks. Nothing is added or taken away. So, prove it yourself—a Kroger TENDERAY Brand sirloin is a sure Pop-pleaser!

Kroger® LIVE BETTER · FOR LESS

Even The Hard-to-Please Man Is Easy to Please With . . .

KROGER-CUT—TENDERAY—U. S. GOOD

STEAK

BONELESS ROUND Lb. 59¢

T-BONE OR SIRLOIN Lb. 69¢

KROGER 80% LEAN—FRESHLY **Ground Beef** lb. 33¢

FRESH, MEATY **Spareribs** lb. 39¢

FRES-SHORE **FISH STICKS** 16-Ct. Pkg. 39¢

TENDERAY is the trademark that identifies the high quality beef sold only at Kroger stores

Kroger TENDERAY® BRAND BEEF

TV TOP VALUES
HORMEL'S **All-Meat Franks** Lb. 39¢
HORMEL'S CELLO **Roll Sausage** Lb. 29¢

REDFERN SLICED BOLOGNA 16-oz. Cello Pkg. 39¢ each

WILSON'S CRISP-RITE BREAKFAST **Sliced Bacon** Lb. 29¢

REDEEM LIPTON COUPONS HERE and save on top quality

LIPTON TEA ½ lb. 73¢ with coupon

LIPTON TEA BAGS 48's 57¢ with coupon

GERBER'S STRAINED **Baby Foods** 3 4½-Oz. Jars 29¢

SAVE 10¢ with coupon mailed to you on VEL LIQUID DETERGENT Large Can 29¢ Giant Can 59¢ (with coupon)

FLORIDA VALENCIA **Oranges**

We buy 'em by the carload and pass the savings on to you. Sun-sweetened and juice-packed to give you everything you expect from the best of oranges.

8 Lb. Bag 43¢

Bunch Turnips FRESH BUNCH 25¢
Cucumbers FRESH LONG GREEN Ea. 15¢
Winesap Apples 2 Lbs. 29¢
Grapefruit FLORIDA SMALL SIZE 6 for 29¢

FRESH—TENDER YELLOW **CORN** 3 EARS 25¢

DIAL SOAP 2 Reg. Bars 25¢ 2 Bath Bars 35¢

OLD DUTCH CLEANSER Reg. Can 13¢

20-MULE TEAM BORAX Lb. Box 21¢

SANITARY NAPKINS MODESS 12-Ct. Pkg. 39¢

REFILLS JONNY MOP Ea. 29¢

DETERGENT ALL 24-Oz. Pkg. 39¢

GOLD SEAL GLASS WAX Pt. Tin 59¢

GOLD SEAL SNOWY BLEACH 20-Oz. Pkg. 45¢

LAUNDRY BLEACH Roman Cleanser Qt. Btl. 15¢

SEE Waterfront CHAN. 5 7 P.M. FRI.

Advertised on TV—Top Values at Kroger!

LUCKY LEAF STRAWBERRY **Pie Filling** No. 2 Can 47¢

★ Another COOKIE HIT from Sheinmann's They melt in your mouth 49¢ full pound PECAN SANDIES

GREAT NEW SHOE POLISH DISCOVERY!

teb SHINES AND WATERPROOFS AS NO OTHER PRODUCT CAN!

● Renews All Colors
● Renews All Leather Finishes*
● The Lasting Lustre For Any Leather

easiest, quickest, cleanest to apply —

teb Your Shoes Today! 39¢ per bottle

*Except Suede

Today's Crossword Puzzle

ACROSS
1 Lend a hand.
6 Teeming Multitude
9 Sew loosely.
14 Notion.
15 English river.
16 Extreme.
17 Dexterous.
18 Precipitation.
19 Certain circus personnel.
20 Dinner course.
22 Boiled pudding.
24 Prevaricate.
25 Spheres.
27 The Emerald Isle.
29 To be gone through in the Army.
33 Devoured.
34 Possessed.
35 Incline.
37 Dinner course.
41 Adjutant.
43 Large French river.
45 Venetian magistrate.
46 Impediments.
48 Fresh-water fish.
50 Inlet.
51 Diamonds: sl.
53 Resolution.
55 Obtain.
59 Stir to anger.
60 Undo a seam
61 "Gone With the Wind" locale.
63 Bundle.
67 Manifest.
69 Recedes.
71 List of names.
72 Danger.
73 Hint.
74 Scent.
75 Theatrical profession.
76 Care for.
77 Grade.

DOWN
1 Conceal.
2 Paradise.
3 Departed.
4 Customer.
5 Wood hyacinth.
6 Yellow bugle.
7 Wanting.
8 Tedium.
9 Sideboards.
10 Total.
11 Anc. Gr. gravestone.
12 Retinue.
13 Alleviated.
21 Sea eagles.
23 Friar's title.
26 Sailing vessel.
28 Conduct.
29 Small talk.
30 Dog's coat.
31 Skink supposed to cure leprosy.
32 Secret agents.
36 Mistake.
38 Indian lemur.
39 Exchange premium.
40 College official.
42 Heroic narrative.
44 Overshadowed.
47 Scurry.
49 Dance style.
52 Period of time.
54 Extreme fear.
55 Supports.
56 Headless bolt.
57 Musical drama.
58 Upright.
62 Competent.
64 Musical conclusion.
65 Short jacket
66 Songbird.
68 Oil derrick.
70 Sweet bread.

B	I	S	O	N		S	L	A	B		G	R	E	W
A	D	O	R	E		F	O	S	E		H	E	R	E
B	E	L	I	T		E	A	S	E		A	S	I	A
E	L	V	E		T	A	M	E		O	S	I	E	R
S	L	E	N	D	E	R		T	R	I	E	D		
			T	R	A	M	P		O	L	D	E	S	T
M	O	N	E	Y		L	O	Y	A	L	S		N	O	R
R	P	E	D		U	N	P	I	N		E	T	N	A
L	E	E		A	S	T	E	R		S	A	S	S	Y
E	N	D	U	R	E		S	E	V	E	R			
		I	N	E	R	T		D	E	A	L	I	N	G
S	O	N	I	A		W	E	N	T		I	D	O	L
A	B	E	Y		W	I	V	E		B	E	A	T	A
L	O	S	E		O	R	E	S		U	S	H	E	R
T	E	S	S		P	E	R	S		S	T	O	R	E

Solution to Yesterday's Puzzle

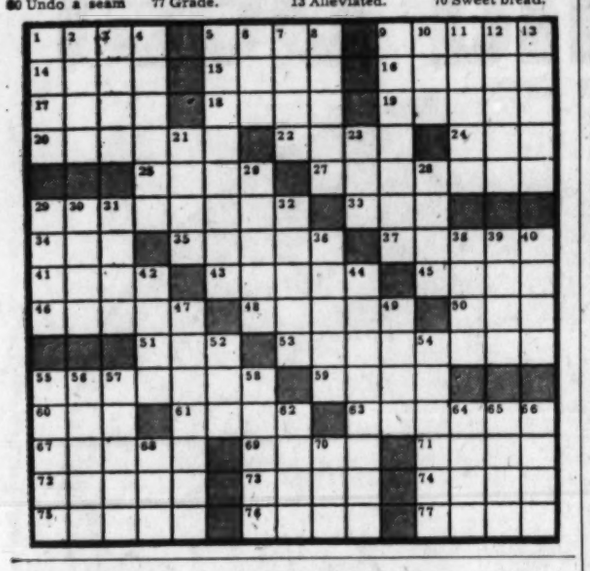

28 Million See TV 'Barretts,' 14 Times Its 25-Yr. Audience

"The Barretts of Wimpole Street," seen this week by Atlanta television fans, also was seen by 28,000,000 viewers across the country.

The presentation starred Katherine Cornell and Anthony Quayle as Elizabeth Barrett and Robert Browning, England's immortal poets.

The number of viewers made up a figure 14 times the number who have seen Miss Cornell in that play during its 25-year history.

Miss Cornell has starred in "Barretts" in over 1,000 performances before two million people since the play's 1931 premiere.

This includes a transcontinental tour of 72 cities, a seven-month World War II tour for servicemen, and the play's Broadway revival in 1947.

The National Broadcasting Co. showed the 90-minute-long production on Producers' Showcase Monday night, presented once each month.

Emory Linguists To Hear Brown

Dr. M. Gordon Brown, assistant chancellor of the University System, will address a student banquet climaxing activities of Language Day at Emory University April 12. Dr. Brown's topic will be "Modern Languages in the Modern World."

The banquet will be held in the Church School building assembly room at 6:30 p.m., and will be attended by 200 outstanding high school students in the Atlanta area.

KEEP WELL

DR. THEODORE R. VAN DELLEN

Acute Indigestion Was Heart Attack

If President Eisenhower had developed a heart attack 35 years ago, the majority of physicians would have made a diagnosis of acute indigestion.

This is surprising when we realize that coronary thrombosis is one of our most common diseases; it occurs so often it might be regarded as contagious.

This cardiac condition was first described in 1912 by the Chicago physician, John B. Herrick. Considering the prevalence of the malady, how did it escape the attention of the medical profession during the preceding centuries?

While coronary thrombosis existed prior to that time, its symptoms were thought to stem from the stomach rather than the heart. We have Dr. Herrick to thank for changing our concepts.

There are many reasons why these attacks have increased one thousandfold in the last generation. More and more people are living to an age when the coronary arteries are likely to become arteriosclerotic.

In addition, our physicians are alert and usually detect mild and atypical forms. But some cases are overlooked because they do not produce the usual symptoms.

Since Herrick's discovery, physicians have concentrated on trying to find the cause of and remedies for this disorder. They have investigated the excessive use of tobacco, fats in the diet, inadequate sleep, too little or too much exercise, worry, and the temperament of the victim.

All these factors may contribute, but in 99 per cent the basic cause is hardening and narrowing of the coronary arteries. Coronary atherosclerosis progresses so slowly it seldom leads to trouble until later in life.

Proved cases of coronary thrombosis have occurred in teen-agers but this is unusual. By age 40 to 50, arteriosclerosis is well established in men and after 60, the incidence increases in women.

The fair sex is fortunate in this respect and we know the reason. Female sex hormones delay the arteriosclerotic process, which explains why coronary involvement seldom occurs before the menopause.

Diet also plays a role. With this combination it is beginning to look as though we have a preventive measure of practical value.

The gentleman of the future may live to be 100 or more, provided he takes his female sex hormones with breakfast every day.

TV and Radio Today

John Carradine

Eve Arden

William Bendix

VARIETY

Dave Garroway interviews Richard H. Rovere, author of "Affairs of State: the Eisenhower Years," on the Today show.—Channel 2 (NBC-TV) at 7 a.m.

Billy Graham, just returned from the Orient and Middle East, is interviewed at home by Ed Murrow, as is Hal March on Person to Person.—Channel 5 (CBS-TV) at 10:30 p.m.

Finding herself a part-time bride in a proxy wedding, Eve Arden runs into some hilarious happenings as Our Miss Brooks. — Channel 5 (CBS-TV) at 8:30 p.m.

A 10-round bout between middleweights Joey Giambra and Johnny Sullivan from Syracuse War Memorial Auditorium will be the Cavalcade of Sports presentation.—WSB-Radio and Channel 2 (NBC-TV) at 10 p.m.

Mrs. Eleanor Roosevelt, winner of a number of teen-age popularity polls, will discuss the future with a teen-age panel. Arlene Francis and Hugh Downs will present a report to youngsters on possible careers in the arts during the Home show.—Channel 2 (NBC-TV) at 11 a.m.

DRAMA

John Carradine stars in a color adaptation of Nathaniel Hawthorne's "The House of Seven Gables," the classic story of a curse on a house during NBC Matinee Theater.—Channel 2 (NBC-TV) at 3 p.m.

Risking his life, Preston Foster chases a speedboat heading straight in the path of an oncoming freighter during "Safe Harbor" on Waterfront.—Channel 5 (CBS-TV) at 7 p.m.

Yvonne de Carlo and Luther Adler star in "The Sainted General." It's the story of the daughter of a Spanish grandee and the compassionate wife of a ruthless Central American dictator during Star Stage. — Channel 2 (NBC-TV) at 9:30 p.m.

Riley takes the role of an ape in a local production in order to stay near wife Peg. His portrayal is so convincing he lands up in the town zoo during Life of Riley starring William Bendix.—Channel 2 (NBC-TV) at 8:30 p.m.

EDWARD R. MURROW

Visits to Graham, March

Evangelist Billy Graham and his family, and television star Hal March and his new bride Candy Toxton, will be visited by Edward R. Murrow, "Person to Person," Friday (WAGA-TV, 10:30-11 p.m.).

Graham, a dynamic spokesman for the Protestant religions, has just returned from a highly successful tour of the Orient and Middle East. Graham, his wife Ruth, and their four children will open their modest mountaintop home to "Person to Person" viewers in the first television broadcast to originate from Montreat, N.C. Mrs. Graham, an accomplished decorator, designed much of the interior of her home.

Newlyweds Hal and Candy March will be "at home" in their brand-new Manhattan apartment, decorated in an interesting combination of modern and antique.

"Person to Person" is produced by John A. Aaron and Jesse Zousmer in cooperation with Edward R. Murrow.

Song stylist Roberta Sherwood has been signed for four appearances on "Stage Show." The first on the CBS-TV program was at 8:30 p.m. Saturday. She will make the second this Saturday and the other two on later programs, as yet undetermined.

watch for...
TELEPHONE TIME
The Bell Telephone System's
NEW TV PROGRAM
Starts Sunday

SKINNER Vitamin Enriched Spaghetti
Tastes Better • Cooks Better • Looks Better

Baking days are happy days, every one, when you bake the Clabber Girl way. Clabber Girl's balanced double action never fails.

Remember, it's the fresh ingredients in your home-baked recipe that make things taste better; stay fresh longer!
CLABBER GIRL
The Baking Powder with The Balanced Double Action
HULMAN AND CO. • TERRE HAUTE, IND.

JOURNAL-CONSTITUTION WANT ADS PAY OFF

NETWORK TIMETABLE

FRI. A. M.	WSB-TV—2 (NBC) *Network Programs	WAGA-TV—5 (CBS-D)	WLW-A—11 (ABC) †Color Program	WSB-750 (NBC) FM 98.5 Meg.	WAGA-590 (CBS) FM 103.3 Meg.	WGST-920 (ABC) *Network	WQXI-790 (Mutual) Programs
5 :00	See "The Challenge" a Bulldog Drummond Thriller Fri., 12:15 p.m. Channel 2			S. for Day	Silent	Silent	Silent
:15				Dixie Farm	Silent	Silent	Silent
:30				News; Dixie	Gospel Time	Rise & Shine	Bob McKee
:45				Farm & Home	Farm Fest	with Harper	Bob McKee
6 :00	Today*	Silent	Silent	Sunup Ser.	The Good	Rise	Bob McKee
:15	Today*	Silent	Silent	Sunup Ser.	Morn. Show	and	Bob McKee
:30	Today*	Good Morn-	Silent	News; Sunup	N's; Preston	Shine	Bob McKee
:45	Today*	ing Show*	Silent	Serenade	Chas.; W'th'r	Finis J. Dake	Bob McKee
7 :00	Today*	Silent	Silent	News	News	News; Rise.	Bob McKee
:15	Today*	Silent	Silent	Merry-Go-	Good Morn.	Shine	Bob McKee
:30	Today*	Good Morn-	Silent	Round	News	Wea. & News	News
:45	Today*	ing Show*	Silent	News	Good Morn.	Rise & Shine	Bob McKee
8 :00	Today*	Captain	Silent	News*	News*	Rise and	Bob McKee
:15	Today*	Kangaroo*	Silent	Morning	Good Morn.	Shine	Bob McKee
:30	Today*	Captain	Thoughts for	Melo-	N's; Good	Rise and	Bob McKee
:45	Today*	Kangaroo*	Today: Crtns.	dies	Morn. Show	Shine	Bob McKee
9 :00	Today in	Romper	Fun With	N's; Kitchen	Preston	Breakfast	Bob Watson
:15	Georgia	Room	Fran	Klub	Charles	Club*	Bob Watson
:30	Today in Ga.	R'per R.; N's	Fun With	Listen	Woman's	Breakfast	Bob Watson
:45	W. Willow	Val. Lady*	School Days	Ladies; News	World; N's	Club*	Bob Watson
10 :00	Ding Dong	Garry	Fran	Listen	Arthur	True Story*	Bob Watson
:15	School*	Moore*	School Days	Ladies	Godfrey*	Whispering	Bob Watson
:30	My Little	Garry	The Mary	Weekday*	Arthur	Streets*	Bob Watson
:45	Margie	Moore*	Moore Show	Weekday*	Godfrey*	Girl Marries*	Bob Watson
11 :00	Home*	Perry's	"Campus	Weekday*	Arthur	Music	Bob Watson
:15	Home*	Kitchen	Sleuth"	Weekday*	Godfrey*	M'ning Music	Bob Watson
:30	Home*	Strike	with Freddie	Mkts.; RFD	P'tree Party	Dean Dickens	Bob Watson
:45	Home*	It Rich*	Stewart	RFD 750	H. Miller*	Dean Dickens	Bob Watson

FRI. AFT.	WSB-TV—2 (NBC) *Network Programs	WAGA-TV—5 (CBS-D)	WLW-A—11 (ABC) †Color Program	WSB-750 (NBC) FM 98.5 Meg.	WAGA-590 (CBS) FM 103.3 Meg.	WGST-920 (ABC) *Network	WQXI-790 (Mutual) Programs
12 :00	News	S. Tomor'w*	News; W'thr.	News	News	Harm'y Hse.	News; Perry
:15	"The	Guid. Light*	"Border	Farm News	B'stage Wife*	Sunshine B's.	on Food
:30	Challenge	Love of Life*	Bandits"	Back to	Helen Trent*	Harmony	Best on Wax
:45	with Tom	World News	with	the Bible	Gal Sunday*	House	Best on Wax
1 :00	Conway	Memo for	Johnny	Statesmen	Road of Life*	Harmony	Best on Wax
:15	and June	Milady	Brown	Housewives	Ma Perkins*	House	Best on Wax
:30	Vincent	As the	Surprise	Corner	Dr. Malone*	Harmony	Best on Wax
:45	Frank Laine	World-Turns*	Party	Corner	Guid'g Light*	House	Best on Wax
2 :00	Tennessee	Robt. Q.	Surprise	Weekday*	W. Warren*	Harmony	Baseball
:15	Ernie Ford*	Lewis*	Party	Weekday*	Bright. Day*	House	Milwaukee
:30	Feather	House-	Miss Boo	Weekday*	Nora Drake*	Harmony	Braves
:45	Your Nest*	party	Miss Boo	Weekday*	Aunt Jenny*	House	versus
3 :00	Matinee*†	Big	Afternoon	Weekday*	Houseparty*	Harmony	Brooklyn
:15	Matinee*†	Payoff*	Film	Weekday*	Houseparty*	House	Dodgers
:30	Matinee*†	Bob	Festival*	Musicland	2nd Mrs. B.	Harmony	Exhibition
:45	Matinee*†	Crosby*	Afternoon	Dr.s Wife*	Top Five	House	from
4 :00	Date-Life*	Bright Day*	Film	R. Happiness*	N's*; Todays	Harmony	Chattanooga
:15	Mod. Rom'ce*	Sec. Storm*	Festival*	Wid. Brown*	Top Five	House	Tennessee
:30	Queen for	The Edge	Film	Pep'r Young*	Today's	Harmony	Hank Morgan
:45	a Day*	of Night*	Festival*	Wom. in H'se*	Top Five	House	Hank Morgan
5 :00	Pinky Lee*	Roy	M. Mouse	Music Man	N's; Top 5	Harmony	Hank Morgan
:15	Pinky Lee*	Rogers	Club*	Music Man	Top Five	House	Hank Morgan
:30	Howdy	Roy	M. Mouse	Music Man	Sports; News	Weather Rep't	Hank Morgan
:45	Doody*†	Rogers	Club*	Music Man	John Martin	Harmony Hse	Hank Morgan

FRI. EVE.	WSB-TV—2 (NBC) *Network Programs	WAGA-TV—5 (CBS-D)	WLW-A—11 (ABC) †Color Program	WSB-750 (NBC) FM 98.5 Meg.	WAGA-590 (CBS) FM 103.3 Meg.	WGST-920 (ABC) *Network	WQXI-790 (Mutual) Programs
6 :00	Little	TV Ranch	Matt Clark	Headlines	A. Jackson*	Sportscope	Harmony
:15	Rascals	TV Ranch	Matt Clark	Sports Parade	Georgia News	House	News; P'tree
:30	Adventure	Wea., Spt., Ns	Gene Autry	Lone Ranger	Panorama	Bill Stern	Open House
:45	Wea.;N's	D. Edwards	Gene Autry	Lone Ranger	L. Thomas*	Sports Desk	Music; News
7 :00	The Great	Waterfront	News; W'thr	Piano	N's*; Dusty	Edw. Morgan*	Peachtree
:15	Gildersleeve	Waterfront	John Daly*	Parade	Discs; Jon	Music of Ni'h	Open House
:30	Eddie Fisher*	Highway	Rin Tin Tin	M. Beatty*	Bing Crosby	Music Out of	Gab. Heatter
:45	News C'van*	Patrol	Rin Tin Tin	One Man's F.*	Ed Murrow*	the Night	Fulton Lewis
8 :00	Truth or	Mama*	Ozzie and	Who	Peo. Spks.	Music	Counter Spy
:15	Conseq'ces*	Mama*	Harriett*	Knows?	Dale Clark	Music	Counter Spy
:30	Life of	Our Miss	Crossroads*	Heartbeat	Radio	Music	City Editor
:45	Riley*	Brooks*	Crossroads*	Theater	Workshop	Music	City Editor
9 :00	Big Story*	Crusader*	Dollar	Request	N's*; Jack	Music Out	Lou Morton
:15	Big Story*	Crusader*	a Second*	Time	Carson*	of the Night	Lou Morton
:30	Star Stage*	Playhouse	The Vise*	Request	Amos 'n'	Music Out	Lou Morton
:45	Star Stage*	of Stars*	The Vise*	Time	Andy; N's*	of the Night	Lou Morton
10 :00	Cavalcade	The	Ethel and	Cavalcade	N's*; Curt	Music From	Lou Morton
:15	of	Line-Up*	Albert	of Sports*	Massey*	Out of Night	Lou Morton
:30	Sports*	Person to	Wreslers	Fib McGee*	Bing Crosby	Music	Lou Morton
:45	Red Barber*	Person*	Workouts	Nightbeat	Trent Pres'ts	Seal	Lou Morton
11 :00	Newsroom	News; Les	News	5-Star Final	N's*; Sch Air	Parade of	Lou Morton
:15	Newsroom	Paul; Danger-	"Lydia"	Nightbeat	Talk	Stars	Lou Morton
:30	Tonight*	eus Assign-	with	Nightbeat	of the	Music From	Lou Morton
:45	Tonight*	ment	Merle Oberon	Nightbeat	Town	of the Night	Lou Morton
12 :00	Tonight*	Silent	and	Nightbeat	Talk of	Music Out	Lou Morton
:15	Movie	Silent	Joseph	Just Music	the Town	Out of Night	Lou Morton
:30	Tonight*	Silent	Cotton	Just Music	Silent	Music Out	Lou Morton
:45	Tonight*	Silent	Silent	Roy McMillan	Silent	of the Night	Lou Morton
1 :00	Ref. News	Silent	Silent	All Night	Silent	Silent	Silent
:15	Silent	Silent	Silent	Variety	Silent	Silent	Silent
:30	Silent	Silent	Silent	All Night	Silent	Silent	Silent
:45	Silent	Silent	Silent	Variety	Silent	Silent	Silent

½ PRICE SALE on America's No.1 Electric Dishwasher Detergent

finish
FIRST TO END WATER SPOTTING
FIRST TO SAFEGUARD FINE CHINA

We want you to try Finish — the new miracle detergent for electric dishwashers. First to end water spotting. First to safeguard fine china. Recommended by all dishwasher manufacturers! Specified by makers of fine china! It's America's top selling dishwasher detergent! Take advantage of this money-saving offer now!

Get one package of finish at ½ PRICE with the purchase of second package at regular price

You'll love finish

Made by the World's Leading Dishwasher Detergent Specialists.

Something Old and Something New Featured In These Desserts of Fruit and Pudding

We constantly search for the new and the different today, but sometimes a "new" idea can be one that has merely been tucked away for a long time.

VANILLA BANANA PUDDING

¾ cup sugar
2 tbsp. cornstarch
¾ tsp. salt
2 egg yolks
1½ cups milk
1½ tsp. vanilla extract
4-oz. package vanilla wafers
1 lb. bananas, sliced
Vanilla meringue

1. Combine sugar, cornstarch and salt. 2. Add egg yolks and ¼ cup of the milk. 3. Heat remaining milk and gradually stir into the egg and sugar mixture. 4. Cook over low heat or hot water until mixture coats a metal spoon, stirring constantly. Add vanilla extrac. 5. Arrange vanilla wafer sand sliced bananas in alternating layers in a 1-quart casserole, having vanilla wafers as the bottom layer and bananas on top. 6. Pour custard over all. Top with vanilla meringue. 7. Bake in a preheated moderate oven (325 degrees) 15 minutes or until brown. This is best served warm. Makes 6 servings.

Vanilla Meringue: Beat 2 egg whites until they stand in soft peaks. Gradually beat in 3 tablespoons sugar and ½ teaspoon pure vanilla extract and continue beating until stiff. Spread over pudding.

APPLE PUDDING WITH VANILLA SAUCE

1¼ cups sifted all-purpose flour
¾ tsp. salt
½ tsp. soda
1 tsp. double-acting baking powder
½ tsp. grated lemon rind
1 tsp. vanilla extract
1 cup sugar
1 egg
1½ cups diced uncooked apples
Vanilla sauce

1. Sift the first 4 ingredients together and set aside for later use. 2. Cream butter or margarine with lemon rind, vanilla extract and sugar. Beat in egg. Stir in flour mixture. 3. Add apples and mix only until blended. 4. Turn into a greased 8x8x2-inch pan. Bake in a preheated moderate oven (350 degrees) 45 minutes or until done. 5. Serve warm, with vanilla sauce. Makes 9 servings.

BANANA PUDDING WITH VANILLA MERINGUE
It's an Old Favorite Served Warm or Chilled

Breaded Cauliflower

Wonderful topping for cauliflower; a half cup of fine dry bread crumbs browned in half a cup of butter. Rich but good!

Pepper, Pimento

Add finely diced green pepper and canned pimento to corn muffins. Serve with fried chicken.

CUT OUT THIS COUPON

LIKE BARBECUE?

Special FREE Offer

To Readers of this Food Section

NEW 24-PAGE RECIPE BOOK

Just Published—Sent Postpaid

Learn the secret! . . . how you can make old-fashioned barbecue with that real sought-after "smoke flavor" right in your kitchen oven or outdoor grill! Nearly half a hundred wonderful time-saving recipe ideas plus hints for outdoor cooking, soups, salads, sandwiches, etc., are in these pages for you to discover. Just the right size to fit your kitchen recipe file. A limited number of copies reserved for readers of this paper. Send for your copy of this exciting book today . . . it's yours for the asking.

Includes Such Recipes as:
Barbecue Smoke Flavor Chicken
Smoke Flavor Turkey
Barbecue Hamburgers
Barbecue Ribs
Tricks with Eggs
Salmon Loaf

Name .....
Address .....
I buy my groceries at .....

MAIL (Including name of your grocer) TO: THE FIGARO CO., 111 MANUFACTURING ST., DALLAS 7, TEXAS

CUT OUT THIS COUPON

It's DUKE'S
spring
SALAD TIME

The time of the year when appetites turn from heavy winter meals to fresh light springtime salads. Serve perfect salads every time with the home made flavor and home made goodness of DUKE'S Mayonnaise.

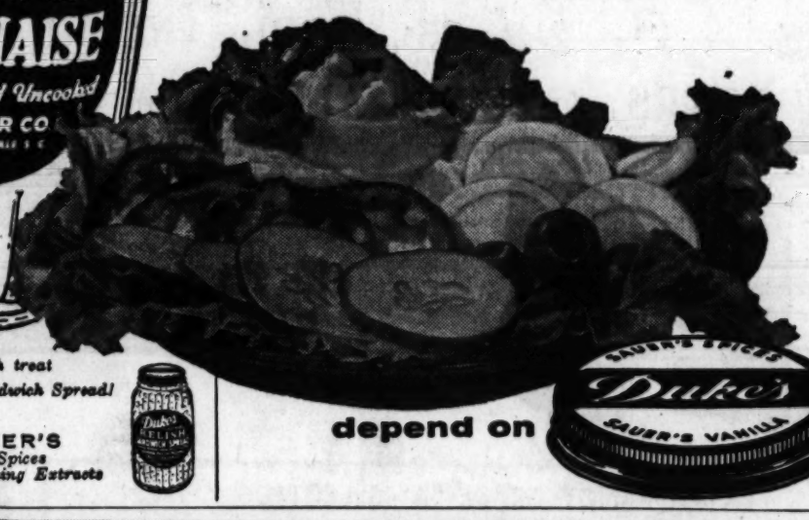

For a special sandwich treat try Duke's Relish Sandwich Spread!

by the makers of SAUER'S *Famous Quality Spices and Award Winning Extracts*

depend on Duke's SAUER'S VANILLA

Outstanding COFFEE Achievement

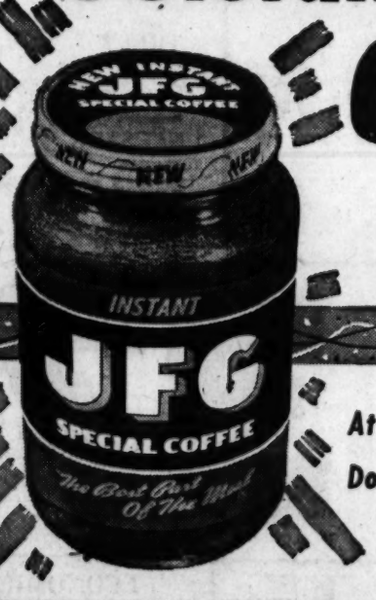

At last... Instant Coffee with fresh "Premium Coffee" flavor! Don't wait another day to try it.

JFG has the newest, most modern equipment available for making INSTANT JFG SPECIAL COFFEE . . . a special process that captures the natural, true flavor and rich aroma of pure "Premium Coffee"... there is no other Instant like INSTANT JFG!

Every precious little "flavor-packed gem" of INSTANT JFG is made from 100% pure coffee... a blend of the world's choicest coffees. Every step in its making is scientifically controlled from roasting right on through the entire process—leaving nothing to guesswork and assuring you of *uniform flavor.*

You can depend on cup after cup of Instant JFG to taste the same, because jar after jar is made the same!

You be the judge. Compare INSTANT JFG SPECIAL COFFEE with any other . . . and you'll taste more fresh, rich flavor of pure coffee in INSTANT JFG than in any other Instant.

Reach for the jar with JFG's familiar Blue Label of Quality

You'll like the economy of INSTANT JFG SPECIAL COFFEE! The large, economy-size jar is equal to about three pounds of ground coffee . . . and you'll enjoy more cups of "Premium Flavor" coffee from each jar of INSTANT JFG than any other brand!

Truly, "The Best Part of The Meal"

F&F FOOD STORES

85 BROAD ST. AT HUNTER

"JUST A STEP FROM RICH'S"

WOW

NEVER BEFORE IN ATLANTA'S HISTORY

Has acceptance of a business required enlarging in such a few short weeks. Our remodeling is now complete and in appreciation we offer our customers another great week of

STUPENDOUS SAVINGS!

SMOKED, SUGAR-CURED, 2 TO 5-LB. PIECES
SLAB BACON REG. PRICE LB. 29c — LB. 19c

SELECTED BEEF CHUCK ROAST lb. 25¢
LEAN, MEATY SPARERIBS lb. 27¢
RATH'S BACON lb. 29¢
SELECTED BEEF RIB STEAKS lb. 39¢
WHITE'S PURE PORK SAUSAGE lb. 17¢
MORRELL'S PRIDE PICNICS lb. 29¢

FRYERS — CAGLE'S PRIDE FANCY LB. 33c
GROUND BEEF — FRESH, LEAN, GROUND HOURLY LB. 19c

FRESH FLORIDA MULLET lb. 17c
FRESH DRESSED HENS lb. 29c

YELLOW OLEO Full Pound 17c
PURE LARD 4 Lb. Ctn. 55c
BLUE SEA TUNA 7-Oz. Can 19c
AUNT JEMIMA GRITS 5 Lb. Bag 19c

ROTEL Eng. Peas 16-OZ. CAN 10c
SAXET P'k & Beans 16-OZ. CAN 9c
SCOTT'S Veg. Soup NO. 1 CAN 10c
RUBBING Alcohol PINT 10c
RED ROSE Sweet Corn 303 CAN 10c
ROTEL Sliced Beets 303 CAN 10c
JIM DANDY Grits 24-OZ. BOX 10c
NEW CROP Lady Peas 16-OZ. CAN 10c
CRUSHED Pineapple 8-OZ. CAN 10c
SCOTT'S Spaghetti 16-OZ. CAN 10c
SCOTT'S Kraut 16-OZ. CAN 10c
NEW WHITE Potatoes 303 CAN 10c

Q Q PINK SALMON Tall 16-Oz. Can 39c
CAMPBELL'S TOM. JUICE No. 2 Can 10c

TEXAS, FANCY YAMS 5 Lbs. for 19c
JUICY, LARGE LEMONS Doz. 19c
FANCY WINESAP APPLES Doz. 19c
JUICY, FLA. ORANGES Doz. 19c

PUFFIN BISCUITS CAN 9c

BAILEY'S COFFEE LB. BAG 85c

Keep the Cooky Jar Filled With Easy-To-Do 'Jumbles'

Filling the cooky jar is no problem with a recipe that's easy to do even on a busy day.

You'll appreciate the shortened method of mixing and the time allowed for chilling—for this is a cooky recipe that adapts itself to any irregular schedule.

And, what good eating cookies these are! Chocolate prune jumbles are soft and chewy. They have a wonderful prune flavor and, of course, are excellent keepers.

This recipe could well be one of grandmother's prize favorites, as it uses—sour cream, chocolate, prunes and walnuts—all those good things which make cooky eating so dear to the hearts of all children, regardless of age.

CHOCOLATE PRUNE JUMBLES

1 cup soft prunes
½ cup walnuts
2 (1-ounce) squares unsweetened chocolate
½ cup soft shortening
1½ cups sugar
1 teaspoon vanilla
2 eggs
1 cup commercial sour cream
2¾ cups sifted all-purpose flour
⅛ teaspoon baking soda
½ teaspoon baking powder
1 teaspoon salt

1. Cut prunes in medium-size pieces; chop walnuts. Melt and cool chocolate. 2. Beat shortening, sugar, vanilla and eggs together until well blended and fluffy. 3. Beat in chocolate and sour cream. Sift flour, soda, baking powder and salt into creamed mixture; add prunes and walnuts, and mix to moderately thick batter. 4. Cover and chill several hours. Drop by rounded teaspoonfuls, about 2 inches apart, onto ungreased cooky sheets. Bake in a hot oven (400 degrees) for 8 to 10 minutes (be careful not to overbake). 5. Remove to wire racks to cool thoroughly before storing. Makes about 4½ dozen.

Apple Rings, Bacon Accompany Pancakes

Cook bacon until crisp, then cook apple rings in the bacon fat. Sprinkle the apple rings with confectioners' sugar and serve, along with the crisp bacon, with pancakes.

PINEAPPLE SHERBET
Made With Buttermilk

Nutritious Sherbet Is Calorie-Free

Here is a dessert you can eat without a twinge of conscience. It's easy on the waistline and nutritious too.

Even with a dessert as simple to fix as this Pineapple Buttermilk Sherbet there are a few do's and don'ts.

To be smooth as velvet, sherbet should freeze quickly. If freezing is too slow, water crystals form and cause a grainy texture. Do not allow mixture to become too solid after it is first placed in the freezing compartment. Beating it when mushy, incorporates air for that light and delicate texture.

Don't fill refrigerator trays more than ¾ full, because your mixture expands on freezing.

If you plan to store the sherbet for a few days, cover with waxed paper to prevent that layer of ice crystals forming on the surface.

Here is a sherbet that's good as an appetizer, for it's not too rich. Good, too, following a roast, especially if that roast is pork or ham. Whether you serve it to begin your meal, in the middle, or at the end, always use your prettiest glasses, well chilled.

PINEAPPLE BUTTERMILK SHERBET

1 6-oz. can Frozen Pineapple Juice (thawed and undiluted)
1 qt. buttermilk
1 cup sugar

1. Blend all ingredients together and stir until sugar is dissolved. 2. Pour mixture into 2 freezing trays. 3. Set refrigerator dial for fast freezing and place trays in freezing compartment. 4. When mixture is partially frozen, turn into chilled bowl and beat until light with rotary beater or electric mixer. 5. Return to trays and allow to freeze until firm. Then turn refrigerator dial to normal. Makes 12 servings.

Serve Biscuits A la Goldenrod With Asparagus

Tender spring asparagus makes a tempting luncheon dish when you serve it with biscuits a la goldenrod.

To the dry ingredients of your favorite biscuit recipe using 2 cups of enriched flour, add 1 teaspoon crumbled thyme. Roll out the biscuit dough ¾ inch thick into a rectangular sheet, 4 x 10 inches.

With a sharp knife or pastry cutter, cut into 4 rectangles, 2 x 5 inches. Bake on ungreased baking sheet in hot oven (450 degrees Fahrenheit) 12 to 15 minutes. Split lengthwise.

Cook 1 pound of asparagus. Lay stalks of cooked asparagus lengthwise on one half of split biscuit and slices of hard-cooked egg on other half. Pour a tangy mustard sauce over biscuits.

Sprinkle grated hard-cooked egg yolks over sauce.

ToastedMarshmallows Glorify Applesauce

Small fry like this: Top applesauce (in a pie plate) with quartered large-size marshmallows and broil until the marshmallows are puffed and lightly browned.

CUTS POLISHING TIME IN HALF!
Removes tarnish, restores lustre without pastes, powders or liquids. The polish is in the cloth!
49¢
CADIE SILVER POLISHING CLOTH
AT SUPERMARKETS & HARDWARE STORES

EXTRA QUALITY!

Stokely Week

Buehler's SUPER MARKETS

You can depend on Buehler's to supply you with nationally known brands of merchandise, the finest quality, personally selected meats and produce and all at the greatest possible savings to you.

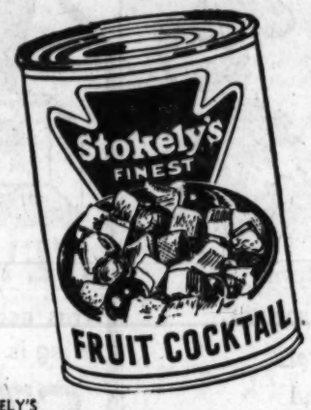

SPECIAL! STOKELY'S FRUIT COCKTAIL No. 303 Can 19c

NABISCO SALTINES 1-Lb. Pkg. 19c
KRAFT'S PARKAY MARGARINE 1-Lb. Pkg. 27c
GAINES DOG FOOD 2 1-Lb. Cans For 27c
STOKELY'S GREEN LIMA BEANS 303 Can 19c
STOKELY'S CUT BEETS 2 303 Cans 25c
STOKELY'S BARTLETT PEARS 303 Can 23c
STOKELY'S TOMATO KETCHUP 14-Oz. Bottle 19c
STOKELY—VAN CAMP PORK AND BEANS 303 Can 2 For 25c
ALCOA ALUMINUM FOIL 25-Ft. Roll 25c

STOKELY'S HALVES OR SLICED
PEACHES NO. 2½ CAN 25c

CHOICE A-GRADE MATURE BEEF CHUCK ROAST Lb. 29c
CHOICE A-GRADE MATURE BEEF SIRLOIN STEAK Lb. 59c
FRESHLY GROUND—LEAN ALL BEEF HAMBURGER 3 Lbs. 69c Lb. 25c
FINE FOR BARBECUING—MEDIUM SIZE SPARE RIBS Freshly Cut Lb. 29c

EXTRA FANCY GRADE "A" SELECTED
★ BABY BEEF SALE ★
This fancy Baby Beef has been especially selected and Carefully Graded to assure you of "FINEST EATING" at BUEHLER'S MONEY SAVING PRICES...

SIRLOIN—CLUB OR T-BONE STEAK Lb. 57c
FULL CUT—TENDER ROUND STEAK Lb. 55c
NO. SEVEN POT ROAST Lb. 35c
ARM CUT Shoulder Roast Lb. 43c

ARMOUR CANNED MEATS
SHOWER OF VALUES
Armour's TREET 12-Oz. Can 33c
Armour's Chopped Beef 12-Oz. Can 29c
Armour's Vienna SAUSAGE 2 8½-Oz. Cans 29c
Armour's Potted Meat 3¼-Oz. Cans 19c
Armour's Roast Beef 12-Oz. Cans 45c

FRYERS CAGLE'S PRIDE GRADE "A" FRESH PAN-READY Lb. 37c

"OUR OWN" 100% PURE PORK SAUSAGE
1-Lb. Pkg. 19c
2-Lb. Pkg. 37c
4-Lb. Pkg. 73c

YELLOW CROOKNECK SQUASH 2 Lbs. 15c
IDEAL FOR SALADS BELL PEPPERS For 5c Ea.
CRISP CRUNCHY CELERY Stalk 5c
CRISP HEADS LETTUCE Each 10c
GOLDEN ROOT CARROTS 2 1-Lb. Cellos For 15c
GOLDEN RIPE BANANAS 3 Lbs. 25c

ECONOMICAL HEALTHFUL FROZEN FOODS
SWANSON'S FROZEN CHICKEN, TURKEY or BEEF PIES 8-Oz. Pkg. 19¢
FROSTY ACRE BRUSSELS SPROUTS 2 8-Oz. Pkgs. 35¢
FROSTY ACRE FR. FRIED POTATOES 2 9-Oz. Pkgs. 25¢
FROSTY ACRE Sliced STRAWBERRIES 16-Oz. Pkg. 33¢
STOKELY'S APPLE, PEACH or CHERRY PIES 10½-Oz. Pkg. 17¢

Where Quality, Price and Customer Satisfaction Always Please
Buehler's
"HOME OF BUEHLER'S BETTER BUYS"

90 Broad St., SW
40 Marietta St., NW
104 Georgia Ave., SE
814 Marietta St., NW
1806 Stanton Rd., East Point
2284 Cheshire Bridge Rd., NE

Welch's. Fruit-of-the-Vine. PRESERVE OF WHOLE CONCORD GRAPES
Now in a NEW ECONOMY SIZE 20 OZ. 49¢

CLOROX Qt. Bottle 2 For 35¢